14, 1924.—[PART II.]

...ves Any ...OGRAPH! ...as Club Plan
...of last minute Christmas ...your selection now. YOU ...BLY FIND A FINER ...HOLE FAMILY THAN
...oday. A payment of $5 ...for Christmas delivery. ...the beautiful new ...trola ...del 400 ...design in rich mahogany ...Victrola features. EASY ...active Outfit
...YEAR'S ...Bargains Reign" ...UTH MAIN STREET ...and Main Streets

...out of 5 ... disease ...ms— ...eeth
...verybody ...did know ...ms would ...ur teeth— ...—and still ...ures a firm ...come weak ...fall out no ...ey may be. ...y gums ...of Forhan's ...tal profes- ...Forhan's ...s, keeping ...condition, ...keeps the ...me. If you ...ooth paste ...rush your ...Forhan's. ...paste; it ...ve found it ...n sake ask ...ms. At all ...'s ...MS

In Two Parts—36 Pages
PART I—TELEGRAPH SHEET—18 PAGES

The Los Angeles Times

"Sail on, sail on, and on and on."

GREATER SOUTHERN CALIFORNIA STRAIGHTAHEAD

Liberty Under Law—Equal Rights—True Industrial Freedom.

SATURDAY MORNING, NOVEMBER 15, 1924. DAILY, 5 CENTS. SUNDAY, 10 CENTS.

SOUTH HURT IN DROUGHT

Eight States Are Suffering

[illegible] Sweep Million Acres in Louisiana; Tourist Traffic Collapses

[illegible] Crops Fail as Wells Dry Up and Stockmen Sacrifice Herds

SHREVEPORT (La.) Nov. 14.—[illegible] drought in Louisiana is re[illegible] in the death of thousands [illegible] ducks in a manner some[illegible] unusual. North Louisiana is [illegible] with giant earthen tanks to [illegible] crude oil from the Arkansas [illegible] Louisiana fields. With most [illegible] small lakes and marshes [illegible] minor streams little more [illegible] brooks, ducks arriving from [illegible] north are mistaking the oil [illegible] for water and alighting in [illegible]. They never rise again, for [illegible] oil permeates their feath[illegible] making it impossible for them [illegible]. Thousands are succumbing [illegible] tanks while others after [illegible] to the edges flop over [illegible] ground and die.

[EXCLUSIVE DISPATCH]

NEW ORLEANS, Nov. 14.—[illegible], which virtually has con[illegible] since April, is working [illegible] in the forests and among [illegible] of Louisiana, Mississippi, [illegible] and Western Florida. [illegible], Arkansas, Tennessee [illegible] Kentucky also have suffered [illegible], but not to the extent [illegible] in Mississippi and Louisiana. [illegible] scouts reporting to the [illegible] at Alexandria, La., say [illegible] acres or more of cutover [illegible] have been swept by forest [illegible] in Central and Northern Lou[illegible]. In forests where fires [illegible] avoided thousands of [illegible] trees, hardwood and pine, [illegible] for lack of moisture, [illegible] millions of feet of logs cut for [illegible] have been destroyed in [illegible]. Conservation work and [illegible] have been set back [illegible] years by the fire and drought [illegible] have destroyed seedlings [illegible] small trees.

AUTO CAMPS CLOSE

[illegible] extended drought has played [illegible] with the southern tourist [illegible]. At this time of the year [illegible] of tourist travel by au[illegible] from various inland cities [illegible] towns to winter resorts along [illegible] the gulf coast or the south[illegible] Atlantic seaboard. To take [illegible] of this traffic scores of tour[illegible] have been built along the [illegible] highways. The lack of water [illegible] forced the camps to close, and [illegible] virtually put an end to auto [illegible] of any appreciable distance. [illegible] dry weather has made a [illegible] crop of cotton, but it proved [illegible] to forage crops. Streams

([illegible] on Page 2, Column 4)

LAME DUCKS RELIED ON

Unions Pin Hopes on Old House

Leaders Plan Drive to Put Over Pet Legislation at Coming Session

Voters Repudiate Candidates for Congress Favored by Organized Labor

[EXCLUSIVE DISPATCH]

WASHINGTON, Nov. 14.—Union labor will make a desparate attempt at the coming session of Congress to enact the Howell-Barkley bill for the abolition of the Railroad Labor Board. The fight will start as soon as Congress assembles.

It is realized that unless the backers put over this bill and perhaps other legislation it favors at the coming session, its opportunity will be gone, because an analysis of the election returns shows that the union bloc in Congress suffered a crippling defeat.

The unions, as a part of the La Follette organization and in behalf of their own proposals for legislation, conferred indorsements on 286 candidates for the House of Representatives. This is a larger number than ever were indorsed before. In the elections only 181 candidates so indorsed were successful. Thus in the House, during the Sixty-ninth Congress, there will sit 254 members from whom the unions withheld indorsement, and to most of whom they offered active opposition in the campaign.

STRENGTH CUT DOWN

The 181 members indorsed by the unions are the only ones whose votes probably can be depended upon to be cast for the Howell-Barkley bill, for the 254 other members owe nothing to them as a political unit, and, indeed, probably will cherish resentment against political labor.

Among the 181 indorsed and successful are 140 Democrats, thirty-six Republicans, including the La Follette ten from Wisconsin; three Farmer-Laborites from Minnesota, and two Socialists—Berger of Wisconsin and La Guardia of New York. Labor's indorsement did not prove of material benefit in the industrial States. For example, twenty-one Congressional candidates were indorsed in Pennsylvania, of whom fifteen were Democrats, two Socialists, one for La Follette, one running as a Labor candidate only and two Republicans. The two Republicans were the only ones elected; nineteen failed. Labor indorsed candidates in fifteen districts in Ohio, twelve Democrats, two Republicans and one Independent. Only eight were successful, and of these six are Democrats and two Republicans.

The labor bloc had its largest proportionate success in the State of New York, where twenty-one

(Continued on Page 2, Column 2)

"Light, Illustrious Noble!"

THE DAY'S NEWS SUMMED UP

[illegible]. Clear. Wind at 5 p.m., [illegible] velocity, 6 miles. Thermometer, highest 73 deg.; lowest, 51 [illegible]. Forecast: For Los Angeles [illegible] vicinity: Fair. For complete [illegible], see last page of this [illegible].

[illegible]. Radio, Page 2, [illegible] Markets and Financial, [illegible] 15-16-17, Part I; News of [illegible] Counties, Page 13, Part [illegible], Page 8, Part I; Com[illegible] Page 12, Part I.

[illegible], Page 18, Part I.

[illegible] IN SPANISH, Page 14, [illegible].

[illegible] NEWS, Page 14, [illegible].

[illegible] CITY. Defense closing ar[illegible] in usual oil lease suit lauds [illegible] as having been actuated [illegible] of highest character. [illegible], Part II.

[illegible] Hannefield was [illegible] and wife is dying as result [illegible] struck by street car on [illegible] was riding. Page 1, [illegible].

[illegible] of Governor's Economy [illegible] in first trial balance [illegible] Fund Control Ledger, [illegible] State surplus for [illegible] at $12,000,000, not count[illegible] impounded. Page [illegible].

[illegible] and his room-mate [illegible] murder, are released [illegible] check of former's alibi; [illegible] surrenders self [illegible] and proves to be Car[illegible] is named tem[illegible] of slain man's [illegible], Page 1, Part II.

[illegible] loses fight to [illegible] divorce case. [illegible].

[illegible] height-limit buildings [illegible] result of elections. Page [illegible].

[illegible] conference proposes [illegible] laying out boule[illegible], Page 7, Part II.

[illegible] setting two [illegible] shops. Page [illegible].

[illegible] grand jury investi[illegible] in Los Angeles and San [illegible] in effort [illegible] of psychic activi[illegible], Page 8, Part II.

[illegible] program [illegible] of their [illegible], who arrives to[illegible] at the corner-stone [illegible] of the new Al Malai[illegible], Page 1, Part II.

[illegible] doctors gath[illegible] prominent [illegible] to address [illegible], Page 8, Part II.

[illegible] "Little Jessie [illegible] are allowed de[illegible] through entire [illegible] books contract. [illegible].

[illegible] operation on his brain at San Quentin next week in an effort to have his criminal tendencies removed. Page 8, Part II.

Man held as suspect in shooting of two policemen was arrested as result of flourishing large bill in cafe. Two others taken in case are exonerated. Page 6, Part II.

City's response on Chest fails to lift clouds of discouragement from workers; passing of million mark brings total of subscriptions to only 40 per cent with drive period half over. Page 1, Part II.

PACIFIC SLOPE. Divine healing is made a rite for all Episcopal parishes represented in Pacific Province Conference at Santa Barbara. Page 1, Part I.

GENERAL EASTERN. Trail blazed by government for eight-hour overnight air mail service both ways between New York and Chicago. Page 1, Part I.

Southern States suffer from drought with fires sweeping forests and crops failing. Page 1, Part I.

New York stock trading slows for first time since election, price trend continuing upward. Page 14, Part I.

Dion O'Banion, Chicago gang king, is buried with great pomp. Page 1, Part I.

Iowa Democrats ready to contest election of Brookhart. Senator has 755-vote margin with two counties out. Page 5, Part I.

Former instructor of President Coolidge is elected president of Amherst. Page 5, Part I.

Square block in Jersey City industrial district is razed by blaze with damage estimated at $1,000,000. Page 1, Part I.

Unofficial American observer pleads for reduction of Allied debts. Page 5, Part I.

Leaders of American Federation of Labor agree to avoid fight over political policies on floor of convention next week. Page 5, Part I.

WASHINGTON. With their bloc in Congress decimated by the election, labor unions are preparing to make a fight in the coming session to kill Railroad Labor Board and enact other legislation. Page 1, Part I.

Values of exports in October largest since June, 1921; total $527,000,000. Page 6, Part I.

Agreement is reached at Washington for funding of Poland's debt to United States, the entire obligation to be met in sixty-two years. Page 5, Part I.

FOREIGN. Premier Bruce of Australia declares League of Nations is not sufficient guarantee of safety to warrant unpreparedness. Page 3, Part I.

AMERICANS WITH MARKS OUT OF LUCK

German Paper Money Not to be Redeemed; Retired as Money Year Ago

[BY CABLE AND ASSOCIATED PRESS]

BERLIN, Nov. 14.—A great many Americans, who possess German paper marks bought at bargain rates in the days of inflation, still cling to the hope that the mark will come into its own, judging by the number of letters received by the American Chamber of Commerce in Germany from various parts of the United States.

Many of the writers are women, who inquire how much longer they must hold the notes before they are redeemed by the German government.

The paper mark went out of business a year ago this week when the renten mark came into use. There was then so much of it on hand that in numerous instances banks and other institutions turned the marks over to junk dealers by the ton.

Most of these notes, which toward the end of the inflation period were not worth the paper used in their manufacture, have been destroyed or made into pasteboard boxes and the like.

Bankers here declare there are probably more of the old German marks scattered about the United States than exist today in all Germany itself.

Mrs. Harding is Reported Near to Death's Door

[BY A. P. NIGHT WIRE]

MARION (O.) Nov. 14. — The condition of Mrs. Florence E. Kling Harding was reported tonight as worse in a bulletin issued by her physician, Dr. Carl W. Sawyer. Dr. Sawyer said that Mrs. Harding suffered two slight "air hunger spells" today similar to one last night when she breathed only with extreme difficulty. The bulletin said:

"Mrs. Harding had a very miserable day and is miserable tonight. She has failed considerably during the last twenty-four hours."

A later statement tonight by Dr. Sawyer said:

"Mrs. Harding's condition shows no change tonight. The exhaustion is extreme. She has had a few light attacks similar to the one she suffered last night, she is rapidly approaching the critical stage."

Law to Release Cider and Wine in Hill's Cellar

[EXCLUSIVE DISPATCH]

BALTIMORE, Nov. 14.—U. S. Dist.-Atty. Woodcock announced today the injunction against the residence of Congressman Hill will be lifted within a few days. Congressman Hill was acquitted yesterday by a jury in the United States District Court on charges of making intoxicating wine and cider in the cellar of his home. Lifting the injunction, which closed the cellar under Federal seal, will give him the right to use wine and cider stored there.

JERSEY CITY BLOCK RAZED

Damage in Six-Hour Blaze Set at Million; Buildings Dynamited to Check Spread of Fire

[BY A. P. NIGHT WIRE]

JERSEY CITY (N. J.) Nov. 14.—Fire, attended by numerous explosions, raged for six hours today in the industrial section of the city before it could be brought under control, destroying more than thirty buildings, sending two score persons to hospitals for treatment for minor injuries and making several hundred families homeless.

Fire Chief Boyle estimated the damage at approximately $1,000,000. The cause of the fire has not been determined.

A full square block was razed and portions of six other blocks immediately adjoining it were destroyed. Two-thirds of Jersey City's fire department fought the conflagration from 9 a.m. to 6 p.m., when relief crews were put to the task of subduing the fire which smoldered in the ruins throughout the night.

DYNAMITE IS USED

Two fire boats from New York helped keep the flames from the congested factory district on the North River front, while the reserve fire forces of the city, joined by companies from the adjoining city of Hoboken, stood by for possible emergencies.

Dynamite had to be used to blast down a number of flimsy structures in the path of the flames. Police lines, manned by virtually the entire Jersey City force, were thrown about a district of six square blocks surrounding the fire. For the first hour of the fire, something of a panic reigned as families in the stricken area, ordered to abandon their homes, ran about in wild confusion seeking to save some of their belongings.

The fire started in a sub-cellar of the saltpeter factory of the Battelle and Renwick Company at Morris and Warren streets. As police were starting to set up fire lines and compel residents of neighboring tenements and flimsy wooden homes to leave the district, an explosion took the roof off the saltpeter company's four-story building. The flames immediately swept over the building in waves and flaming fragments of the shattered roof fell on adjoining buildings and set them ablaze.

COLGATE LOSES STORES

A dozen firemen and probably thirty men, women and children in neighboring houses were cut by flying glass or overcome by the chemical fumes.

The flames leaped to surrounding tenements and ancient wooden structures housing workers of the district, and soon enveloped the plants of the Richardson Chemical Company, the seven-story building of the Heppe Paper Box Company, and finally the nine-story brick structure at Washington and Morris streets, known as the Sugar Building. It formerly was a factory of the Atlantic Sugar Refining Company, but for the past few years had been used as a storage warehouse by the Colgate Soap Company. It was destroyed to the accompaniment of a series of explosions as the fire reached several stores of chemicals in its basement.

The Colgate Company had several hundred thousands of dollars worth of soap, perfumes and other manufactures stored in the place.

With the coming of darkness the police permitted many of the families driven from the fire area to return to their homes. Several hundred men, women and children, however, had been burned out and these were given food, clothing and beds in the Jersey City Armory.

Christening Next Week for ZR-3 as Los Angeles

[BY A. P. NIGHT WIRE]

WASHINGTON, Nov. 14.—The Zeppelin ZR-3 will be brought to Bolling Field next week to be christened Los Angeles by Mrs. Coolidge.

The exact day will depend upon weather conditions.

PUDGY SINGERS WILL WARBLE FROM PIT WHILE VALENTINOS STRUT STAGE IN NEW OPERA

[BY CABLE AND ASSOCIATED PRESS]

BERLIN, Nov. 14.—The Tetrazzinis, Destinns and Leo Slezaks will have to sit modestly in the orchestra pit singing their parts as though they were solo flutes or bassoons, while the Pickfords, Talmadges and Valentinos will act on the stage, when the new opera by Ethel Leginska, New York pianist, composer and orchestra conductor, is produced.

Miss Leginska within the last two months has surprised prejudiced critics by conducting world famed orchestras in Munich, London, Paris and Berlin in a manner acknowledged to be superior to many males. She insists that the fact that a prima donna is gifted with an unusual voice does not necessarily make her a good actress.

"Why should a big fat man be exhibited on the stage, throwing out his hands dramatically in the stilted fashion of bygone times, just because he sings well? I want good actors on the stage for my opera and good singers in the pit to make a perfect ensemble with the orchestra."

Miss Leginska's opera has for its libretto Thackeray's story "The Rose and the Ring."

DIVINE HEALING IS MADE EPISCOPAL CHURCH RITE

Spiritual Cure Work to be Begun in Parishes Represented at Pacific Province Session

[EXCLUSIVE DISPATCH]

SANTA BARBARA, Nov. 14.—One of the most important steps in the recent history of the Episcopal Church was announced today by the delegates to the annual convention of the Episcopalian Pacific Province, now in session here, when it was stated that the church would start work immediately upon installation of the practice of the spiritual healing in all churches of the division represented at the conference.

It is the first official step taken by a modern Protestant church to enter the field of spiritual healing now dominated by independent organizations, according to Dean George Francis Weld, rector of All Saints' parish here.

The announced purpose of the conference is to determine the simplest and most effective method in which this new form may be presented to the members of the churches, a form which will not savor of the miraculous but which will develop the spiritual power in a physical as well as in a moral sense.

Ten men were appointed at the last meeting of the provincial conference as a commission to study the proposed plan and to prepare suggested methods of introducing the new teachings to the various parishes of the Pacific. The outcome of the present conference of the commission, it is believed, will determine the extent of Christian healing which will be taught and the time at which it will be officially introduced.

"There is a spiritual power in the individual," Dean Weld stated in outlining the teaching, "that when used rightly can produce a strong body as well as character. It is not the property of any individual healer and we believe that the human race should take advantage of its sensible and beneficial use.

"We intend to incorporate this new teaching in our curriculum to insure its benefits to any person without charge. Our first thought in introducing it is to make certain that it shall never be exploited in any manner for financial gain."

Dean Weld pointed out that he and other members of the commission who were supporting the movement did not pose as miraculous healers and that they merely sought to develop spiritual strength in overcoming ills in proportion to its moral influence.

The Christian healing commission is meeting jointly with the biannual provincial council of the church, which is composed of eighteen delegates. Members of the commission follow: Rev. John Atwill, Sierra Madre; Rev. Perry G. M. Austin, Long Beach; Dean Charles L. Barnes, San Diego; Dean William Fleetwood, Salt Lake City; Rev. John Collins, Los Gatos; Dean Wilmer Gresham, Grace Cathedral, San Francisco; Canon Hayes, Grace Cathedral, San Francisco; Rev. William Hermitage, Sacramento; Rev. Richard A. Kirchoffer, Riverside; Rev. Augustus Martyr, Hanford and Rev. George Francis Weld, rector of All Saints' parish, Montecito.

Prominent churchmen who are attending the meeting of the provincial council are the Rt. Rev. Edward L. Parsons, bishop of the diocese of California; Rt. Rev. William T. Sumner, bishop of the diocese of Oregon; Rt. Rev. William H. Moreland, bishop of Sacramento; Rt. Rev. Louis C. Sanford, bishop of the San Joaquin, and president of the province of the Pacific; Rt. Rev. Joseph H. Johnson, bishop of Los Angeles; Rt. Rev., William Bertrand Stevens, bishop coadjutor of Los Angeles and Dean George Francis Weld, rector of All Saints' Church and vice-president of the council.

WIFE DENIES CHARGES OF NEGRO TAINT

Leonard K. Rhinelander's Humble Bride Declares Father English

[EXCLUSIVE DISPATCH]

NEW YORK, Nov. 14. — Mrs. Alice Rhinelander, who, on October 14, was secretly married to Leonard Kip Rhinelander, 22 years of age, son of one of the city's oldest families, today indignantly denied reports circulated in New Rochelle that her father was of negro descent.

"There is not a bit of negro blood in our veins," she asserted, and then burst into tears. "This is terrible! I've gone to school here and the color issue has never been raised."

Society was startled by the news that young Rhinelander, son of Philip Rhinelander, wealthy and prominent socially, had secretly married the 23-year-old daughter of George Jones, New Rochelle taxicab driver. It was said the romance started when Mrs. Rhinelander passed six weeks in Newport, R. I., during the summer mingling with the younger social set there. She had been a nursemaid, it was said, prior to that.

Mrs. Rhinelander's father is said to be of West Indian descent, but to have been born in England, and her mother is an English woman.

Mrs. Rhinelander's sister Grace is married to "Footsy" Miller, a chauffeur, whose home is a house next to that of Mrs. Rhinelander's parents. Rhinelander said he had no occupation when applying for the license, and gave his mother's name as Adeline Kip Rhinelander. The Kips, on his mother's side, are among the oldest residents of the State, dating back to Dutch colonization, as do his father's ancestors.

Ford Will Open New Factory in Denmark Today

[BY CABLE—EXCLUSIVE DISPATCH]

COPENHAGEN, Nov. 14.—Tomorrow, Henry Ford will open a new plant in Copenhagen, producing 300 cars daily for Denmark, Scandinavia, the Baltic countries, Russia, Germany and Finland. The plant will be opened by the Mayor of Copenhagen and will be attended by the State Minister of Justice and 700 Ford agents.

Suit to Prevent Ship Scrapping Given Dismissal

[EXCLUSIVE DISPATCH]

WASHINGTON, Nov. 14.—The District of Columbia Supreme Court this afternoon dismissed a suit by William B. Shearer of New York, who asked for an order restraining Secretary of Navy Wilbur from ordering the destruction of the battleship Washington, one of the vessels condemned under the naval limitation treaty.

The ruling was that Shearer, who claimed to be a "naval expert" suing as a taxpayer, had no equity, and that the court had no jurisdiction.

Dismissal of the suit was asked by Wilbur, who declared that he was merely carrying out the will of Congress in ordering the ship scrapped. The case will be appealed.

PRISON SENTENCE FOR SAN RAFAEL BIGAMIST

[BY A. P. NIGHT WIRE]

SAN RAFAEL, Nov. 14.—Marius A. Miller, San Rafael building contractor, was sentenced in the Superior Court today to serve one to fourteen years in San Quentin prison on a charge of bigamy. He married Miss Delphine Schuler, a nurse of Mrs. Miller, without obtaining a divorce from his wife. Miss Schuler is in Santa Rosa awaiting trial on the same charge. The couple were arrested in a suburb of Seattle while on their honeymoon.

Skilled Labor

Every piece of work requires qualified workers—whether in building a house, keeping books, repairing machinery, or selling. To find reliable men and women capable of filling countless jobs, business firms throughout Southern California select those who answer—

Times Want Ads

NEW PHARAOH CHOSEN AT SCIOTS' ASSEMBLY

[BY A. P. NIGHT WIRE]

REDDING (Cal.) Nov. 14.—Ray W. Baker of Fresno, was elected today as Pharaoh of the Supreme Pyramid of Sciots at the annual meeting of the order here. Karl Eber of San Francisco, was re-elected Supreme Scribe. Stockton was chosen as the 1925 convention city. Silas E. Ross of Reno, was named Supreme Chancellor.

AERIAL MAIL STAGE SET

Regular Service Plans Ready

Trail Blazed for Eight-Hour Night Schedule Between Chicago and New York

Field is Leased to Extend After-Dark Flying to San Francisco

[BY A. P. NIGHT WIRE]

NEW YORK, Nov. 14.—The government has blazed the trail for an eight to nine-hour overnight air mail service between New York and Chicago both ways, it was disclosed today by Carl F. Egge, general superintendent of the Postoffice Department's air mail division.

Routes have been mapped, terminals, way stations and emergency fields are being acquired; machines and personnel have been assigned and all the powerful lighting equipment for night flying is being set up.

Col. Paul Henderson, Second Assistant Postmaster-General, has ordered the new service installed early next spring, probably in April. This, said Mr. Egge, will give the government a "double track" air mail system between here and Chicago and, with a transcontinental service covering 2790 miles, will make a total of 1095 miles over which night flying will be continuous.

FIELD LEASED

W. E. La Follette, superintendent of the western division, announced that a field had been leased today at Concord, Cal., in preparation for early extension of the all-night service from Rock Springs, Wyo., to San Francisco.

Thus night flying would be in progress over the entire transcontinental route and there would be two deliveries of air mail daily instead of the present one at all points along the route. The air-mail service would be "double-track" throughout as soon as the demand of patrons westward from Chicago promised to make it feasible.

Night mail will leave the New York terminal at 10 p.m., reaching Chicago nine hours later (6 a.m.) for distribution with the first regular delivery. Night mail will leave the Chicago air terminal at 9 p.m., reaching New York eight hours later (6 a.m.) also for the day's first delivery. Due to prevailing winds the westward flight will be an hour longer.

TWO DAYS LOST

Mr. Egge pointed out that the best mail-train time between the two cities now is twenty hours, and virtually two days are lost in the transaction of business by train mail, but with the air mail, he said, a ten-hour service from postoffice to postoffice would be maintained. Letters mailed at the close of business in a terminal city or any intervening air-mail station would be at destination for the opening of business the next day.

Postal rates will be 8 cents an ounce—the present air-mail rate for zone one, which includes Chicago. In the meantime, the transcontinental service will continue on the schedule inaugurated last July with departures from the established terminals at New York and San Francisco each morning. According to Mr. Egge, the tonnage of this route, which slumped after the first few days of operation when souvenir collectors lost interest, has since grown steadily and consistently.

BOON TO BANKERS

Installation of the new service was ordered upon the findings of a survey conducted in New York and Chicago by Luther K. Bell, traffic manager of the Postoffice Department. It indicated that "eight to nine-hour delivery would be appreciated by thousands of business men who daily carry on transactions of importance between the two cities." Bankers were reported especially desirous of the installation.

The number of airplanes in the

(Continued on Page 2, Column 2)

GUNMAN BURIED WITH POMP

Chicago Gangsters Mourn Beside $10,000 Coffin of Slain Leader Refused Rites of Church

[BY A. P. NIGHT WIRE]

CHICAGO, Nov. 14.—Amid kingly pomp and splendor, Dion O'Banion, ruthless leader of Chicago gangsters, gunman, beer runner and hijacker, was carried to the grave today by his associates.

"Gangland," hushed and decorous, with bitter enemies standing shoulder to shoulder, attended the funeral of this queer anomaly of pistols and posies, shot down last Monday by three gunmen as he stood among the roses and chrysanthemums of his flower shop behind whose respectability his operations were cloaked.

Denied the offices of the Catholic Church, the friends of the notorious gangster surrounded the services with all the pageantry and elaborate display that a lavish outpouring of money could buy to give grace to the funeral.

The funeral services were conducted at an undertaker's little chapel, while thousands of people, curious to see "gangland" pay its last respects to a fallen leader, milled about outside. Squads of sharp-eyed detectives watched over the services, while outside mounted policemen rode back and forth among the milling crowds.

SERVICES BRIEF

The services were brief. A hymn was followed by a funeral dirge by a muted stringed orchestra hidden behind a bank of chrysanthemums which nodded drowsy heads above the $10,000 silver coffin, almost hidden among the mountains of flowers. Then came another hymn and poker-faced gangsters murmuring polite apologies as they treaded on each others' toes, began filing slowly past the casket. Many square-jawed, flinty-eyed friends of the gang leader brushed tears from their eyes as they passed.

Then, while the police battled valiantly with the crowds of curious outside the casket was lifted from its bed of flowers and carried to a motor hearse by eight associates of O'Banion, including Louis Alterie, his lieutenant, on whose shoulders his mantle of power is reported to have descended.

Twenty trucks were packed high with the floral offerings, which included a gigantic heart of pink roses from O'Banion's little widow and a seven-foot pillar of carnations and roses bearing a card "To our Pal—from the gang."

Scores of elaborate floral pieces were sent anonymously.

At the grave a short prayer was

(Continued on Page 2, Column 1)

WORLD BAN ON LIQUOR URGED

W.C.T.U. is Told Universal Prohibition is Mission

Women Can Make Globe Dry, Speaker Declares

History of Movement Shows What Sex Has Achieved

[BY A. P. NIGHT WIRE]

CHICAGO, Nov. 14. — Women citizens will win world prohibition, Mrs. Ida B. Wise Smith of Des Moines, declared here tonight at at the golden jubilee convention of the Woman's Christian Temperance Union. She is director of the citizenship division of the organization.

"Unity of action can bring this to pass," she said. "Women who are the creators of public opinion must now take up this task. We can and will build a spiritual defense wall around our homes."

Quoting from the records of the second convention held by the Woman's Christian Temperance Union in 1875, Mrs. Smith read:

WHEN FIGHT BEGAN

"Resolved, that since women are among the greatest sufferers from the liquor traffic and realising that it is to be ultimately suppressed by means of the ballot, we, the Christian women of this land, in convention assembled, do pray God and all good and true men, that the prohibition of the liquor traffic should be submitted to all the citizens, irrespective of race, color or sex."

"In 1877, right here in Chicago," said Mrs. Smith, "the Woman's Christian Temperance Union expressed their conviction that the ballot was the only way to handle the prohibition situation, and it was the saloon question that first started women to working for the voting privilege.

"They said: 'Resolved, that as the responsibility of the training of the children and youth rests largely upon women, she ought to be allowed to open or close the rum shop door over against her home.'"

Political opposition to the dry forces first appeared in 1882, according to Mrs. Smith, who quoted from the records of a resolution passed by the liquor men's organization, which she read as follows:

WOMEN WERE FEARED

"Resolved, that we oppose woman suffrage everywhere and always, for when woman has the ballot she will vote solid for prohibition, and the woman's vote is the last hope of the prohibitionists."

Woman suffrage and prohibition are both successful, stated Mrs. Smith. "It is said that they are failures," she asserted, "because all women do not vote and prohibition is not strictly enforced everywhere. Women in increasing numbers are learning to vote. It is new to them. They will soon be voting more consistently and regularly than men. The source of these two criticisms, often heard, is the same—the desire to have both true."

Law enforcement will be the keynote of the new citizenship program, Mrs. Smith said. "Women with the ballot are in a position now to demand better enforcement of law, and particularly of the prohibition amendment," she added.

Shrine to Open Mobile Hospital for Crippled Tots

[BY A. P. NIGHT WIRE]

SPOKANE (Wash.) Nov. 14.—The Spokane mobile unit of the Shriners' Crippled Children's Hospitals, declared to be the first of several projected units in various parts of the United States, will be opened in St. Luke's Hospital here. Miss Florence Potts, director of nursing for Shriners' hospitals, has arrived here to make final preparations for starting the institution.

The unit, which comprises twenty beds, will be manned by Miss Grace Bratton of this city as superintendent, assisted by two other graduate nurses and a corps of student nurses. It will care for crippled children of all religious faiths and nationalities, according to announcement, of Montana, Northern Idaho and Eastern Washington.

GUNMAN BURIED WITH SPLENDOR

(Continued from First Page)

said by a priest and the body was lowered into the ground under a blanket of roses.

Scarcely had the casket disappeared when O'Banion's pals of other days with hardening faces turned to more accustomed affairs. Two of them, spying two newspaper photographers on a scaffold snapping pictures of the scene, climbed the scaffold and, as the photographers scurried for safety, smashed the plates and confiscated the cameras.

Meanwhile, the police still were trying to fathom the mystery surrounding the slaying. Michael Correnzo, head of the Street Cleaners' Union, and said to have been unfriendly with O'Banion, went to the funeral and then surrendered to the police, who had been hunting the city over for him. He was released after questioning.

REPORTS ON FRUIT GROWING CRITICISED

[BY A. P. NIGHT WIRE]

ATLANTIC CITY, Nov. 14.—Government reports dealing with the fruit growers of the country were declared grossly exaggerated in a resolution adopted by the American Pomological Society today and it was urged that better statistics be obtained from reliable sources so that the reports would contain facts rather than the hopes of the growers. Another resolution calls for more uniform and better packing and grading of fruit so that the public will be able to know just what the packages contain.

CANOIST TRYING CHANNEL TRIP

Toronto Man Starts From London to Rome with Weather Favoring

[BY CABLE AND ASSOCIATED PRESS]

LONDON, Nov. 14.—P. C. Smythe of Toronto, who recently paddled from Sydney, N. S., to New York City, started today on his journey to Rome, which he will attempt to reach in a canoe. Weather conditions are favorable for the cross-channel trip.

UNIONS PREPARE FOR FINAL FIGHT

(Continued from First Page)

out of the twenty-nine candidates it indorsed were successful. Of these nineteen are Democrats, one a Republican and one, La Guardia, a Socialist.

HIT IN NEW ENGLAND

Sixty-four of the union-indorsed members are from the Southern States of Alabama, Arkansas, Florida, Georgia, Mississippi, North Carolina, South Carolina, Tennessee, Texas and Virginia. The unions indorsed a total of ten candidates in the six New England States, namely, four in Massachusetts, three in Rhode Island, two in Connecticut and one in New Hampshire. Only three of the ten were elected; two in Massachusetts and one in Rhode Island.

These are the reasons why the unions' political leaders should concentrate their efforts on the present Congress, William H. Johnston, president of the International Association of Machinists, and the chief leader of the shopcraft unions in the railroads, declared today, that the Howell-Barkley bill is certain of passage, but a careful survey of the situation does not support him.

The bill is on the calendar in the House in that position which gives it the right of way on the first and third Mondays of each month. Thus theoretically it will be the first measure for consideration when the House assembles on Monday, December 1, but the program calls for an immediate adjournment on that day, as a mark of respect to the Senators and Representatives who have died since the last session. Thus the bill will go over for two weeks.

The Howell-Barkley bill actually is a test of strength between the power of the railroad unions, backed by organized labor generally, and the forces which oppose the policy of deferring to the demands of railroad unions, which was established with the enactment of the Adamson bill in war time. The Howell-Barkley bill obliterates the Railroad Labor Board and would compel direct conferences between employers and representatives of employees on all wages and working condition disputes. In other particulars the bill also would materially alter the provisions of the Esch-Cummins Transportation Act.

STAGE IS SET FOR AIR MAIL

(Continued from First Page)

service between here and Chicago will be increased to thirty-eight, including spare machines. Eleven pilots now in the transcontinental service, have been assigned to the overnight route. At present, the department has ninety-four airplanes in the New York-San Francisco service.

Extension of night flying on the transcontinental route eastward from Chicago to Cleveland and westward from Cheyenne to Rock Springs, was revealed by Mr. Egge as enforced by the shortening of the days as winter approached.

As a result, he said, eleven new emergency fields have been installed westward of Cheyenne and eleven eastward of Chicago, while Cleveland and Bryan, O., had become "main fields" at their end of the night route.

ENVELOPE STRIPE AIR-MAIL EMBLEM

[BY A. P. NIGHT WIRE]

WASHINGTON, Nov. 14. — A three-quarter-inch red, white and blue stripe horizontally across the middle of the face of an envelope was authorized today by the Postoffice Department as a distinctive sign for exclusive use of air mail.

In approving the design, the department announced that such envelopes for mail not intended to be carried by airplane would not be permitted. The government will not furnish such envelopes, but users of the air mail may have their envelopes printed with the stripe.

Use of the design is expected to facilitate the prompt handling of such mail.

MIDWAY SUIT TO BE ARGUED IN JANUARY

TESTIMONY IS ALL TAKEN IN CONTROVERSY OVER OIL LAND DEAL

[BY A. P. NIGHT WIRE]

SAN FRANCISCO, Nov. 14.—Taking of testimony in the action of Isaac Strausberger, oil land magnate, to obtain a total of $1,750,000 from the Santa Fe Land and Improvement Company and the Chanslor-Canfield-Midway Oil Company for the sale of 6400 acres of land of the Midway oil fields in Kern county, was concluded today in the Superior Court there. Final arguments were ordered to begin on January 5, 1925. The trial has been continued at intervals for a year.

Strausberger was given $410,000 for the land, but said in his complaint that after the selling contract became effective there were several rich oil discoveries on the land. Presence of this oil was known to the defendants before the sale contract was drawn up, and he was entitled to a total of $1,750,000 as a reasonable return, Strausberger contended.

MISSION DEFICIT UNSOLVED

[BY A. P. NIGHT WIRE]

ATLANTIC CITY (N. J.) Nov. 14.—The board of bishops of the Methodist Episcopal Church has found no way to meet the deficit of nearly $3,000,000 in the contributions for home and foreign missions.

BRITISH TO BAN SOVIET AGENTS

Cabinet Committee Plans to End Russian Propaganda

Communist Agitators May be Ordered Expelled

England Also to Ask Debtor Nations to Settle

BY JOHN STEELE

[BY CABLE—EXCLUSIVE DISPATCH]

LONDON, Nov. 14.—No time is being lost by the Cabinet committee appointed to investigate Communist propaganda in Great Britain and it is expected that it will be ready with its report by the middle or end of next week. Austen Chamberlain, Foreign Secretary, is chairman, and other members are Lord Birkenhead, secretary for India, Sir William Joynson-Hicks, Home Secretary, and Sir Douglas Hogg, Attorney-General.

It is believed that the committee is not worrying much about the actual incident of the Zinoviev letter, which is now generally believed to have been a fake, but is carrying out an extensive investigation into the whole question of Communist activities.

MOSCOW SENDS MONEY

It is stated that it has secured evidence of a regular stream of subsidies from Moscow to the English Communists, and, if this is proved, the British government may insist on the expulsion of Russian agents engaged in this traffic, no matter what diplomatic posts they may hold.

There is no desire at present to withdraw the recognition of the soviet government, but it is hard to see how a rupture in diplomatic relations is avoidable unless the soviet republic acts against the incriminated government agents.

The government is examining closely the question of inter-allied debts, and Winston Churchill, the new Chancellor of the Exchequer, is credited with a determination to collect something on account from Great Britain's creditors. Great Britain's international position now is as follows:

DEBTS OVERDUE

It has acknowledged, funded and is repaying a debt of about $4,600,000,000 to the United States, and this is costing it about $220,800,000 annually. The following debts are owed it by the European allies:

France, $2,587,083,406; Russia, $2,323,711,600; Italy, $2,565,180,000; Jugo-Slavia, $121,012,600; Rumania, $113,978,800; Portugal, $99,102,400; Greece, $107,425,000; Belgian Congo, $16,330,000, and Poland, $437,000.

Greece and the Belgian Congo have paid the interest, but none of the others has made the slightest attempt to pay either the interest or principal and the interest is being added yearly to the total debt. None of these debtor countries is taxed nearly as high as Great Britain, and Mr. Churchill, who is responsible for British finance, is said to hold strong views about the necessity of the debt being collected. He is due in Paris within the next month at a meeting of the Allied finance ministers and it is expected that he will express the British opinion that it is about time some of the debtors began to pay something on account.

Federal Charter of Co-operatives Urged by Hoover

[BY A. P. NIGHT WIRE]

SACRAMENTO, Nov. 14. — A proposal that the Federal government, through the Department of Commerce, issue charters to co-operative marketing organizations and likewise for co-operative distributing centers, as is now followed in the case of national banks, was advanced here today by Secretary Herbert Hoover of the Department of Commerce.

Addressing a gathering of business men and growers at a luncheon, the Secretary declared that such a plan would have a stabilizing effect on both production and distribution—two great problems of fruit and vegetable growers.

Mexican Rebels Occupy Ranch in Tamaulipas

[BY CABLE—EXCLUSIVE DISPATCH]

MEXICO CITY, Nov. 14.—The Secretary of War has been advised by the military commander of the State of Tamaulipas that a band of twenty mounted rebels has crossed the border into Mexico from the United States and has occupied a ranch at El Consuelo, near Matamoros. Federal troops have been sent to the scene.

VETERANS TO GIVE BALL

[EXCLUSIVE DISPATCH]

SAN FRANCISCO, Nov. 14.—This evening the six posts of the Veterans of Foreign Wars of the United States which have their homes in San Francisco will hold their annual ball. The membership of this organization is composed of veterans of the Army of the United States who have fought on foreign soil and in foreign waters.

MULE IN ROLE OF BYSTANDER

Kentucky Feudist's Bullet Pierces Enemy, Slays Animal Also

[EXCLUSIVE DISPATCH]

STEARNS (Ky.) Nov. 14. A bullet from a 30-30 pistol which struck A. Lewis just below the heart, passed through his body and killed a mule belonging to Matt Rose. John Foster was arrested on the charge of having fired the shot. He stated Lewis had threatened him. Lewis was taken to the hospital at Somerset.

MRS. KELTY MEMORIAL TO AID SICK

San Bernardino Decides to Endow Hospital Bed to Honor Car Heroine

[EXCLUSIVE DISPATCH]

SAN BERNARDINO, Nov. 14.—An endowed hospital bed that for generations to come will minister to the sufferings of mankind will be the city's memorial to the late Mrs. T. G. Kelty, the heroine of the canyon tragedy. The endowed bed memorial was announced today by directors of the Chamber of Commerce, who explained that they were acceding to the last wish of the heroine, who slashed her veins in her breasts to nurse little Meredith Waterbury, 5 years of age, and saved her from death by thirst.

Because of the wish of the heroine that a monument to her memory not be erected this proposal was abandoned. It became known yesterday for the first time that on the day before her death Mrs. Kelty made such a suggestion to her sons—T. E. and C. V. Kelty. While she lay for days in her home suffering from the effects of three days and nights of exposure in the mountain canyon, the scene of the fatal wreck which caused the death of her husband and eventually her own, the sons told their mother of the plan proposed by San Bernardino men to erect a monument to her heroism and supreme sacrifice.

"No—no—not that," she replied. "If people feel they want to do something let them make a gift that will help others." The words, not for herself but for others, which so typifies the entire life of Mrs. Kelty, were among the last she uttered.

DROUGHT HITS EIGHT STATES

(Continued from First Page)

dried up and wells failed, with the result that farmers were forced to rush their lean cattle, including milch cows, to market and sacrifice them for any price obtainable.

ROADS SERVE WATER

Railroads, particularly the Southern Pacific and the Illinois Central, are doing what they can to relieve the unprecedented situation. Water on tank cars is being hauled from artesian wells to distributing points along the lines, and farmers use their milk cans to carry home a limited quantity of drinking water.

Coming on top of the epidemic of anthrax which earlier in the year destroyed many hundreds of cattle, the drought has cost the South millions in live stock, but the greatest havoc has been wrought in the forests. In Louisiana oil fields operations have been suspended for the last three months, due to the drought. Bayou Chicksaaw, which is fifty miles long and drains a watershed of 500,000 acres, is completely dry for the first time in history. Some lumber mills are pumping water a distance of two miles to keep the mills in operation, and the tanks filled against the menace of fire.

FISH DIE IN STREAMS

Local papers in Louisiana, Mississippi and Alabama report deplorable conditions. Gardens withered early in the season, greatly increasing the cost of living. Hundreds of residences and barns have been burned, and the roads are several inches deep in dust, ground as fine as talcum powder. Passing vehicles cause great clouds of dust to arise and make driving dangerous at any time.

The dust has seeped into residences and ruined curtains, carpets and tapestries.

The drying up of scores of streams has killed millions of fish. Reports a month ago said deer and other wild animals were perishing in the swamp districts for lack of water, or from drinking from poisonous pools.

Railroads have employed additional forces to guard bridges along their lines. Fire and State municipal authorities have issued special warnings to the public to use extraordinary caution in regard to fire and to avoid as much as possible, driving over public roads, which are especially dangerous by reason of the constant banks of blinding dust.

HUGE EASTERN SUGAR INTERESTS TO COMBINE

AMERICAN COMPANY ORDERS PURCHASE OF $14,000,000 CORPORATION

[BY A. P. NIGHT WIRE]

NEW YORK, Nov. 14.—Directors of the American Sugar Refining Company today authorized officers to complete the purchase of the National Sugar Refining Company, in which it already owns a one-fourth interest.

Acquisition of the National company, Earl C. Babst, president of the American company, announced, would enable the latter to restore its refining position in New York harbor. Both companies, it is understood, will retain their corporate identities. Details of the transaction were not revealed.

Properties of the National company, a $14,000,000 corporation, are located at Brooklyn, Yonkers and Long Island City. Its output represents about one-eighth of the refining business of the country.

AUTO BURGLARS

Thieves Using Auto Rob Home in Santa Monica

By a "Times" Staff Correspondent

SANTA MONICA, Nov. 14.—Daring thieves operating in a large automobile entered the home of R. E. Wedekind, 371 Twenty-fourth street, while the occupants were away and removed clothing, jewelry and personal effects valued at more than $2000. Mr. and Mrs. Wedekind drove into a rear garage in time to see the large car making its departure from the front of the house.

The robbers wrapped the stolen goods in pillow cases, police declared. Only two rooms had been ransacked leading authorities to believe they were frightened by Wedekind's approaching car. A complete description of the automobile used by the thieves was furnished police by Wedekind.

FOUR MARVELS OCCUPY BERLIN

Secret Radio, Long-Distance Heating Worked On

Rotary Ship Being Perfected; New Color Photography

Press Describes Successful Tests of Inventions

BY GEORGE SELDES

[BY CABLE—EXCLUSIVE DISPATCH]

BERLIN, Nov. 14.—Four inventions, hailed as nearing the marvelous, are interesting Germany. They are machines insuring secrecy in radio, a system for heating a city from many miles distant, a new color photography system using analyne dyes instead of sensitive salts, and Herr Flettner's rotary towership, which is continuing to make speed tests in Kiel.

The radio invention is by Prof. Bruevitch, who already has given the soviets several important radio machines. Now, Prof. Bruevitch has completed a sender which works only with a receiving machine which he also has built. The sender is claimed to use a wave length in such a manner that only a receiver can hear anything, and Russians papers describe successful tests.

The beginning of a system for central heating for a whole city is being made through the municipality, which is laying pipes from the former Kaiser's palace to the Central Police Station in Alexander Platz, one mile away. All the government buildings within this square will be heated from one station, but eventually it is planned to conduct heat underground twenty or thirty miles. The conducting pipe is a foot in diameter. Private houses will have meters and steam heat will be sold the same as gas.

The system already is working in Hamburg, where steam heat was provided from an electrical plant to surrounding buildings three years ago. The system was so successful that a big extension was made recently.

The new color camera claims to remedy all previous faults. It takes pictures in one-fifth of a second on the same lens, with three-color plates. The gelatin papers used are not sensitive. Each plate prints its own color on the paper, resulting in perfect life-like pictures, as demonstrated in the press today.

MEN STRIKE AT UNION'S COAL MINE

Brotherhood Head Refuses Statement on Action by Nonunion Workers

[BY A. P. NIGHT WIRE]

CLEVELAND (O.) Nov. 14.—One hundred and twenty nonunion miners employed in the Brotherhood and Prenter mines of the Coal River Collieries Company, which is owned by members of the Brotherhood of Locomotive Engineers, are on strike, it was announced here tonight by Samuel Pascot, Ashland (Ky.) district official of the United Mine Workers of America.

At the office of Warren S. Stone, president of the brotherhood and chairman of the board of directors of the Coal River Company, it was said no statement would be made.

Mr. Stone recently issued a statement that miners in the pits had accepted a co-operative method of payment, whereby they became stockholders in lieu of payment of the miner's union wage scale.

According to Mr. Pascoe, the men quit work Monday after a meeting held by Percy Tetlow, special representative of President John D. Lewis of the international mine workers' organization. They now are being maintained by the union in the vicinity of the mines, Mr. Pascoe said.

Mr. Pascoe and three other miners' union officials are here to interest the Cleveland labor movement in the controversy between Mr. Stone and the miners.

ACCIDENTAL SHOOTING

By a "Times" Staff Correspondent

SANTA MONICA, Nov. 14.—A bullet from a revolver which her husband was cleaning this morning entered the abdomen of Mrs. L. Sanchez, 1462 Fifteenth street, necessitating her removal to the Loamshier Hospital, where her condition is reported as serious by hospital attaches. Police officers who investigated reported the discharge of the gun as accidental.

COOLIDGE HONORED

WORCESTER (Mass.) Nov. 14. A son born to Charles Shing Dear, cashier in a Chinese restaurant here, and his wife, Gem Cook Dear, both natives of China, was named Calvin, in honor of President Coolidge.

WOMAN TIMES DEATH PLUNGE

Testimony Shows Suicide Victim Planned to Fall At Husband's Feet

[EXCLUSIVE DISPATCH]

CHICAGO, Nov. 14.—That Mrs. Queenie Carmichael had timed herself before leaping from a third-story window of her home, so that her body would land at her husband's feet, was testified to today at the inquest by Mrs. Anne M. Louchs, a policewoman.

"Before Mrs. Carmichael died," said Mrs. Louchs, "she told me she and her husband had quarreled and that she went to the window and waited until he was approaching the spot, when she hurled herself out, landing on the concrete pavement at his feet."

The jury returned a verdict that the woman committed suicide "while despondent over ill-treatment at the hands of her husband."

HIS VOTE GIVES OPPONENT JOB

Candidate Loses Place in Colorado County by One Ballot

[BY A. P. NIGHT WIRE]

BRIGHTON (Colo.) Nov. 14.—William Heebner, candidate for County Commissioner, believing he would be elected by a comfortable majority, voted for his opponent, Frank Kamp, he admitted to friends.

When the vote was counted officially, Heebner and Kemp were tied.

Yesterday the mail vote was counted and Kemp was declared the winner by one vote.

PULPIT PANS BOB; SINGERS LEAVE CHOIR

Pastor Quotes Scripture to Prove Short Hair Not Favored in Bible

[BY A. P. NIGHT WIRE]

WASHINGTON, Nov. 14.—Bobbed-hair members of the choir of Mount Vernon Place Methodist Episcopal Church here have gone on strike against the term "bobbed-hair sissies," applied to them by Rev. Burke Culpepper, a Memphis evangelist.

After reciting a Bible story, Mr. Culpepper turned to the choir and, telling of the foibles of the present day, made the remark which nettled several of the singers. An indignation meeting was held, and, according to one source at least, half of the female portion of the choir have refused to continue their service. Rev. William A. Lambeth, pastor of the church, termed the incident a "tempest in a teapot."

Meanwhile Mr. Culpepper has opened a new fusillade on bobbed hair, quoting scripture to bear out his contention that it is not in accordance with teachings of the Bible.

Crop Conditions Are Improved in Irrigation Area

[EXCLUSIVE DISPATCH]

WASHINGTON, Nov. 14.—Survey of irrigation projects in and around California show improved crop conditions. The report, issued by the Department of the Interior today, covers the October record.

In the Yuma project, Arizona-California, approximately 70 per cent of the cotton had been picked and 14,000 bales had been ginned, with prospects of a total of 20,000 bales. Several hundred acres of lettuce had been planted and growers were forming an organization. All orchards on the mesa were in very good condition.

In Orland project, California, the rain on October 5 occurred in time to save the citrus orchards from permanent damage. The crop as a whole, however, will be light. Alfalfa and wheat advanced in price.

SHINGLE MEN INDORSE NEW GRADE STANDARD

NORTHWEST CONGRESS URGED TO APPROVE FEDERAL PLANS

[BY A. P. NIGHT WIRE]

SEATTLE, Nov. 14.—Shingle wholesalers and manufacturers of the Puget Sound district have indorsed new shingle grading standards promulgated through the United States Department of Commerce and will request the eleventh annual Red Cedar Shingle Congress to take the same action, and recommend to mills in the Pacific Northwest to adopt the new standards, it was announced.

The new standards eliminated lower grade of shingles made in Washington and Oregon and bring the grades into virtual uniformity with those established in British Columbia, which has supplied the United States market with a large part of higher grade shingles for several years.

The Red Cedar Shingle Congress is to meet in Seattle December 11 and 12.

FASCIST WOUNDED SIX TIMES IN DUEL

[BY CABLE AND ASSOCIATED PRESS]

TURIN (Italy) Nov. 14.—A duel was fought today at Vercelli between the Fascisti Deputy, Belloni, and the Liberal Deputy, Rossini, in which the former was wounded six times. Deputy Rossini was untouched. The combatants remained unreconciled after the meeting at arms, which was due to alleged insulting epithets applied by the Liberal Deputy to Deputy Belloni.

WINS SPEAKING CONTEST

[LOCAL CORRESPONDENCE]

REDLANDS, Nov. 14.—Roger R. Walch of Banning won the annual Fowler Extempore Speaking Contest at the University of Redlands. The prize for the contest is $25, while the winner will represent Redlands in the Southern California Extempore, to be held at Whittier College the 19th inst. Walch represented Redlands in a number of debates and oratorical contests last year. The Redlands representative won the Southern California contest last year.

SECOND RIVER MEETING

[EXCLUSIVE DISPATCH]

SACRAMENTO, Nov. 14.—The Sacramento and San Joaquin River Problems Conference, organized last January to find an amicable solution of the complicated questions arising in the use of these two rivers, will hold a second meeting in the Assembly chamber, State Capitol, on December 12. A call is being sent out to landowners, irrigation district officials, navigators, government officials and others interested to attend the conference and assist in determining the next steps in the program.

SUNDAY MORNING IN THE YEAR Los Angeles Times

The Times Building, First and Broadway. Phone

90c per month DELIVERED BY CARRIER. Single Copies, Daily 5c, Sunday, 10c.

By Mail, in Postal Zones 1 to 4, including California, Arizona, Nevada, $12.00; Monthly, $1.00. In Zone 5, including Colorado, Idaho, Montana, Oregon, Washington, Yearly, $16.00; Monthly, $1.50. In Zone 6, 7 and 8, United States, Canada and Mexico, Yearly, $18.00; Monthly, $1.50. Foreign

Entered as second-class matter Dec. 4, 1891, at the Postoffice, at Los Angeles, under the Act of March 3, 1879.

SATURDAY MORNING, NOVEMBER 15, 1924. VOL. XLIII.

Harvard Senior Scholarship is Given to Iowan

[BY A. P. NIGHT WIRE]

CAMBRIDGE (Mass.) Nov. 14. The Francis H. Burr scholarship at Harvard, offered in memory of Francis H. Burr, captain of the 1903 Harvard football team, for the senior who combines nearly as possible Burr's remarkable qualities of character, leadership, scholarship and athletic ability, has been awarded to Henry Traquott Dunker, '25, of Davenport, Iowa, president of the student council at Harvard, veteran football player, captain of the track team, and Phi Beta Kappa man.

Dunker entered Harvard from Philips Exeter Academy, was a member of his freshman football team and captained his freshman track team. He was active also in other class and college activities. Last year, having competed in England as a member of the combined Yale-Harvard track team against Oxford and Cambridge, he was elected track captain.

Looping Loop Fails to Feaze Aged Motorist

[EXCLUSIVE DISPATCH]

STEARNS (Ky.) Nov. 14.—Crawford Terry's car leaped 6 ft. at the Albert Hickman home and, after three revolutions, landed on its wheels with the occupants still in their seats and uninjured.

Stephen Bryant's mother, who is 90 years of age, was one of the occupants. When the car had been hauled back to the highway she climbed with "Let's go," and the drive was continued.

WISCONSIN EDUCATOR IS FOUND DEAD IN BED

[BY A. P. NIGHT WIRE]

APPLETON (Wis.) Nov. 14.—Dr. Samuel Plantz, president of Lawrence College since 1894, was found dead in bed at Sturgeon Bay today. Dr. Plantz delivered an address in Sturgeon Bay last night. Death from natural causes was the verdict of the Coroner's jury.

DESPONDENT MAN DIES

[EXCLUSIVE DISPATCH]

MORGANFIELD (Ky.) Nov. 14. Grief over the death of his mother two weeks ago, coupled with depression occasioned by separation from his wife, who returned to her home in Texas several months ago, is believed to have caused Jack Cambron, 33 years of age, to place the muzzle of a shotgun in his mouth and push the trigger, death being instantaneous.

Death Believed Near for Wid... of J. P. Morg...

[BY A. P. NIGHT WIRE]

HIGHLAND FALLS (N. Y.) ... 14.—Mrs. Frances P. ... widow of J. Pierpont Morg... at her country home here, ... reported to be unconscious. With little hope held for ... covery, her daughters, Mrs. ... bert L. Satterlee, Mrs. John ... pont Hamilton and Miss ... Morgan, are at her bedside. ... physicians are in attendance. Morgan came to her home from Bar Harbor, Me., ... month ago.

Tobacco Savio... Found Colum... Chair of Chin...

[BY A. P. NIGHT WIRE]

NEW YORK, Nov. 14—... he gave $100,000 to Colum... versity toward establishing ... partment of Chinese, the ... ace W. Carpentier explained ... that amount represented ... had saved by refraining from ... use of tobacco. Nicholas ... Butler, president of the ... said today in opening an exhibit ... of Chinese art. Mr. ... went to California in 1902, ... to China, returning to New ... in 1903.

INDIAN GIRL SINGER FREE IN THEFT...

[BY A. P. NIGHT WIRE]

NEW YORK, Nov. 14—... larceny charges preferred ... Miss Atalie Unkahaut, ... okee Indian concert singer, ... dismissed today by Magistrate ... Andrews. George H. Alexander, ... avenue art dealer, and his ... ter, Miss Lucia Bender, ... that Miss Rider had stolen ... them personal property valued ... about $350.

SHE SCENTED DANGER

BROOKLYN, Nov. 14—... families living in a ... brick dwelling at 60 ... nue, Brooklyn, reached to ... in safety when Margaret ... 12 years of age, ... on the top floor, ... coming through the ... shaft and gave the ... alarms were sounded. The ... extinguished after more than ... 000 damage had been done.

IDAHO LANDS TO BE ...

[BY A. P. NIGHT WIRE]

WASHINGTON, Nov. 14—... retary Work today announced ... sale at public auction of ... ber 16 of the blocks of ... the townsite of Burley, ... located within the Minidoka ... mation project.

Radiola Super VIII

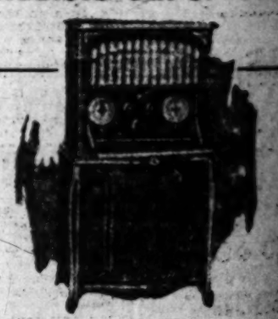

Powerful and Selective Beyond all Interference

EVEN though you live in the very shadows of a powerful broadcasting station, this marvelous receiving set of supreme selectivity, will reach far out into the distances and secure clear and true, just the broadcastings you want.

It is complete and entirely self-contained, as you see it in the illustration above, requiring no aerials, ground wires, nor the addition of a single thing to render it absolutely perfect in its operation. It makes radio even more fascinating and amazing than you have ever dreamed.

It's Easy to Own

This matchless radio—our special purchase plan will just suit you. Come in and find out.

Wiley B. Allen Co.

Mason & Hamlin Pianos

416-418 So. Broadway

SATURDAY MORNI...

NO!

at LAKE ARROW-HEAD

Lot Prices Are NOT HIGH

Lots Only $600 and up

Including Improvement

Building Restrictions

$500 to $500 Depending on Location

For further information ... telephone us, or MAIL THE ARROWHEAD for ... Descriptive Folder.

The Frank Meline Co.

Sales Agent

706 S. Hill St.

Tel. TRinity 6451.

Mail the Arrowhead

I am Interested

Name.....

Street.....

City.....

State.....

Calicura Talcum ... Unadulterated ... Exquisitely Scented

NO!

at
LAKE ARROW-HEAD
Lot Prices Are NOT HIGH
Lots Only $600 and up
Including Improvements
Building Restrictions
$500 to $5000 Depending on Location
For further information, phone us, or MAIL THE ARROWHEAD for a descriptive Folder.
FRANK MELLINE CO
Sales Agent
706 S. Hill St.
Tel. TRinity 6451.
Mail the Arrowhead
I am Interested
Name.....
City.....
Street.....

PACKING CHIEF FOUND GUILTY

Midland Company Official Convicted of Fraud

Other Officers of Defunct Concern Acquitted

Verdict Closing Chapter in $8,000,000 Scheme

[BY A. P. NIGHT WIRE]

SIOUX FALLS (S. D.) Nov. 14. Ben I. Salinger, Jr., former vice-president and general counsel for the defunct Midland Packing Company of Sioux City, Iowa, was found guilty by a jury in Federal Court here late today on an indictment charging him with using the mails to defraud.

Fred C. Sawyer, president of the defunct company, and C. H. Burlingame, secretary and treasurer, who were tried jointly with Salinger, were acquitted.

Immediately upon hearing the verdict, Ben I. Salinger, Sr., father of the convicted man and one of his attorneys, made a motion for a new trial.

Today's verdict makes one of the closing chapters in an $8,000,000 financial scheme in which farmers of South Dakota and Iowa placed large sums of money. The Midland Packing Company was promoted from 1918 to 1920 and a well-equipped plant erected at Sioux City.

IN BANKRUPTCY

Shortly thereafter the company was placed in bankruptcy. Complaint of many farmers who had lost money in the enterprise resulted in the return of the indictments by a Federal Court grand jury in South Dakota in 1922.

After that followed a long battle to bring the principals to trial. Various legal steps were taken by the defendants, but all failed after some delay and the trial began October 31, last.

The purport of the government's presentation of the case in this regard was that "dummy" stock had been sold whereby purchasers gave only notes in payment for large blocks of stock, never intending to pay. Later, this stock was sold at $25 advance, the government charged.

NO RECORD

The government further contended that of this profit, one-fourth went to the salesman with no record of balance.

In reviewing the asserted "dummy" sales, Judge Woodrough pointed out that the only record of Sawyer and Burlingame having received any benefit was a credit on the books for small amounts and called attention to the record of checks transmitted to Salinger, declared identical in amount with those received in the stock brokerage offices.

The maximum penalty for the count on which Salinger was convicted is two years' imprisonment and $5000 fine.

Oil Monopoly to be Created by Japan Navy

[BY CABLE—EXCLUSIVE DISPATCH]

TOKIO, Nov. 14.—A plan has been drafted by the Navy Department to create a monopoly for the control of production and distribution of petroleum in Japan.

The department is creating a 100,000,000 yen ($50,000,000) corporation with 60 per cent of the stock open to the public and 40 per cent held by the government. The company will buy the existing wells and refineries and take over the naval fuel depot at Tokuyame.

Foreign companies will be permitted to act as importing agents by the monopoly. The government will advance funds to the company at a low rate of interest.

QUITS LONG MINISTRY

[EXCLUSIVE DISPATCH]

ST. LOUIS, Nov. 14.—Dr. William C. Bitting, pastor of the Second Baptist Church, has announced his resignation after nineteen years in this one pulpit. He has been in the ministry forty-four years, and said he felt the strain was growing too great. Dr. Bitting is 68 years of age. His first pastorate was in Virginia.

MIDDLE WEST NEWS IN BRIEF

[EXCLUSIVE DISPATCH]

MINNEAPOLIS, Nov. 14.—Dr. John S. Rydell, 58 years of age, owner of Rydell Hospital, widely known in the State for his interest in the development of dairy farming in Minnesota, was killed at his farm near Hopkins when the roof of a garage under construction on his farm caved in, the sliding concrete crushing him and fracturing his skull.

Efforts to reorganize the First State Bank of Balaton, which was closed some months ago, have been abandoned and the State Banking Department has begun proceedings to liquidate the bank. Official notice fixes February 18, 1925, as the last date upon which creditors can file claims.

Arthur S. Fowles of Mankato died yesterday after suffering a stroke of paralysis for more than a year. He was a Mason of high standing, was unmarried and well-known over that section of the country for his charity.

ST. PAUL

ST. PAUL, Nov. 14.—Doctors attending D. G. Klein, cashier of the State Bank at Sanborn, who attempted suicide Sunday morning by shooting, declared he would recover. Simultaneously with this announcement Klein's books and the affairs of the bank were given a clean bill of health by W. J. Stutzman, examiner for the State Banking Department. Klein, who is married and has one child, ascribed his act to temporary mental derangement following worry over personal business affairs.

Inaugurating a program which will give employment to more than 100 men, the Great Northern Railroad Company this week started work on the double tracking of its ore lines extending from Kelly Lake, the ore terminal, to Emerts. When completed the double track will facilitate ore shipments between the range and Duluth and Superior and will enable the Great Northern to get out the biggest tonnage in its history next ore shipping season.

DES MOINES

DES MOINES, Nov. 14.—Franklin Porter, a former Iowa newspaper man, prominent in journalism in North Dakota for more than forty years, is dead at his home in Castleton, N. D., according to word received at Iowa City. Following his graduation from the University of Iowa in 1875 he engaged in newspaper work in Davenport.

Edward M. Calligan, 75 years of age, one of the pioneer settlers of Lizard township, Pocahontas county, and for years one of the prominent farmers there, dropped dead while attending church services at Rolfe. He taught the first public school in Fonda.

OMAHA

OMAHA, Nov. 14.—Cyrus Garwood, well-known Fremont pioneer, died at his home last night. He was one of the new remaining members of McPherson post, G.A.R.

Herman Waterman, 68 years of age, who in 1874 opened probably the first brickyard ever established west of Omaha, died at his home at Hooper.

Sleet and snow fell in various parts of North Nebraska yesterday. The mercury took a big drop and extremely cold weather in general resulted.

Fire of unknown origin completely destroyed the Yost Lumber Company yards of McCool yesterday. An estimate of the loss could not be given.

LOUISVILLE

LOUISVILLE, Nov. 14.—Mrs. Fannie Ella Figg is named principal beneficiary under the will of her husband, L. R. Figg, contractor, who died November 3, leaving an estate valued at $75,000. Mrs. Figg will receive the homestead in Castlewood during life and half of the income of the residue of the estate. Miss Fannie Emma Figg, a sister of the deceased, receives the other half.

Word from Bowling Green says fourteen children and one adult of the Galloway's Mill vicinity are under treatment for rabies after being bitten by a mad dog the morning of November 5. None of the victims is in a serious condition, it was said.

DENVER

DENVER, Nov. 14.—Gross payment of $11,500,000 to sugar beet farmers will be made Saturday by the Great Western Sugar Company, this distribution of cash representing the initial payment on beet tonnage delivered in October.

Hiram S. Rogers, 62 years of age, veteran Denver and Colorado Springs newspaper man and well-known publicist and printer, died at the Union Printer's Home in Colorado Springs.

The Mary F. Lathrop Bronze memorial tablet, bearing the names of all Denver lawyers who served in the World War, was formally presented to the Bar Association at its weekly luncheon. The tablet was accepted by Henry McAllister, Jr., who pledged that it would find a suitable place in the new Courthouse to be built opposite the civic center.

INDIANAPOLIS

INDIANAPOLIS, Nov. 14.—Randall Spence, 46 years of age, owner of the Hotel Poesy Building at Mount Vernon, and former proprietor of The Hostelry, and James Walter Moore, 44, a farmer who confessed to setting fire and burning the hotel in order to collect insurance, were each sentenced yesterday to two to fourteen years in State prison.

John Westergren, 89 years of age, one of the oldest pioneer settlers of Lake county, is dead at his home in Miller. He was the father of Judge W. C. Westergren of Lake county. He came in 1867 to this country from Stockholm, Sweden, and was the first white settler in Miller.

State Fire Marshal Miller has issued an order condemning Terre Haute's old City Hall and ordering it torn down within sixty days. The structure, originally built for a market house, has been considered a fire trap and unsafe for some time. A movement for the erection of a new $750,000 City Hall is under way. Bonds for it have been approved by the City Council.

DETROIT

DETROIT, Nov. 14.—All the property of the Detroit, Bay City and Western Railroad, running from Bay City to Port Huron, via Caro and Sandusky, will be offered for sale at Bay City December 17 under an order of the United States District Court. The road has been in the hands of a receiver for nearly two years. The court has set the minimum price at $200,000. The purchaser under this sale must continue to operate the road.

Attorney and Mrs. Charles L. Dibble of Kalamazoo have formally presented the Brown Hospital Association at Marshall with a deed to the residence and its magnificent grounds of the former's parents, the late Mr. and Mrs. William J. Dibble. The residence will be remodeled into a modern hospital. The property is located in the heart of the city.

Thomas W. Doyle, 83 years of age, a pioneer resident of Saginaw county and one of the best-known farmers in that section, is dead at his home in Merrill. He was well-known in the State as a raiser of sugar beets.

Dr. Aaron Cornell, 87 years of age, Judge of Probate of Huron county for the last twelve years, is dead at his home at Bad Axe. He had been unable to care for his official duties for the last two months.

LABOR CHIEF IN MEXICO IS RECOVERING

Chamber Duel Opponent Dies of Wounds; Deputies May be Disarmed

[BY CABLE—EXCLUSIVE DISPATCH]

MEXICO CITY, Nov. 14.—The condition of Deputy Luis N. Morones, Mexico's influential labor leader, who was shot and injured seriously during a sanguinary riot in the Chamber of Deputies, was reported materially improved today.

Deputy Leocadia Guerrero, representing the State of Zacatecas, also shot in the riot, died at Red Cross headquarters as a result of the wound.

The real cause of the revolver duel in the chamber remains unknown, though it has been learned that it came as the climax to a bitter debate fanned by the injection of personalities.

Both President Obregon and President-elect Calles called on Morones today. They indicated that the fight on the chamber floor may result in action to prevent deputies from entering the legislative hall armed. Several deputies this morning made public statements strongly urging such action. They declared that the leader of the majority party carried three revolvers into the chamber.

The recent uproar was the first of its kind since the De la Huerta revolution, prior to which such engagements on the chamber floor were not infrequent.

SPAIN REINFORCING TROOPS IN MOROCCO

[BY CABLE—EXCLUSIVE DISPATCH]

BARCELONA, Nov. 14.—Within a week 18,000 troops have embarked here for Morocco. The government exercises the greatest secrecy and precautions in sending reinforcements to Africa. The units ordered to Morocco are notified only a few hours before sailing time, and are marched to the docks without rifles, revolvers, ammunition or equipment. The equipment is rationed when they disembark at Ceuta. It is reported that the authorities fear if the soldiers were armed they might attempt a mutiny or an outbreak.

GIVE ASSOCIATION CONFIDENCE VOTE

[BY A. P. NIGHT WIRE]

FRESNO, Nov. 14. — Members of the California Peach and Fig Growers, in answering a questionnaire, voted nine to one to retain the co-operative marketing association, it was announced today by President W. I. Minturn. With this statement, President Minturn declared that a contract campaign for the signing up of acreage would be launched soon.

Of those answering the questionnaire, 65 per cent were in favor of continuing the association in its present form, while 35 per cent voted to separate the peach and fig interests.

THERE'S real pleasure in wearing a STETSON VELOUR especially if it is LOGANIZED. You Know—and Every One Else Knows—— There is Nothing so Fine— So Tasteful— So Stylish.
All Shades $12.50
LOGAN THE HATTER
"Fashion Dictator"
628 South Broadway
LOS ANGELES' LEADING HATTER

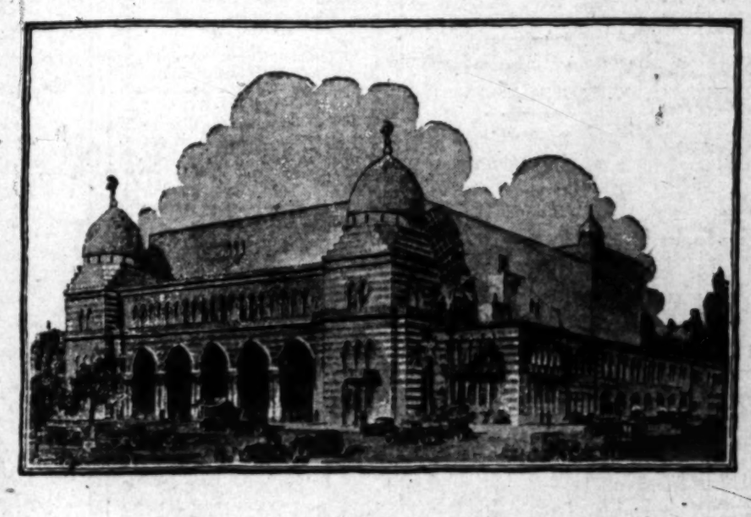
TODAY NOVEMBER FIFTEENTH, THREE P. M. NINETEEN HUNDRED TWENTY-FOUR
LAYING THE CORNER STONE TO A SPLENDID CIVIC ASSET
AL MALAIKAH TEMPLE
ROYAL AND JEFFERSON STREETS
THE dream of over four years is now finding realization. Out of the ashes of the old Temple, built in 1906, destroyed by fire January 11, 1920, will rise a monster auditorium, containing a theatre with a larger seating capacity than that of any similar modern structure in the world.
(7,000 comfortable opera-chairs—each chair commanding an unobstructed view of the stage, 100 feet wide by 70 feet in depth, itself fully able to seat 2,000 additional people.)
The New AL MALAIKAH TEMPLE is a civic asset, well meeting the convention and other great gatherings which America's modern metroplitan city of Southern California must needs adequately, comfortably serve.
SILVERWOODS
INCORPORATED
Broadway at Sixth

PREMIER OF AUSTRALIA HITS LEAGUE

Prime Minister Bruce Declares Membership Not Unpreparedness Reason

[BY CABLE—EXCLUSIVE DISPATCH]

SYDNEY (N.S.W.) Nov. 14.—Prime Minister S. M. Bruce in a speech on defense problems, strongly repudiates the League of Nations as the reason why Australia has abandoned defense preparedness. Speaking at Orange, New South Wales, he stated the League is too weak to enforce peace, and, therefore, it is useless to argue that the day has arrived when Australia may dispense with its defense system. The commonwealth navy should not be a mere mosquito fleet. An attack on Australia would come from a raiding expedition under an escort of fast, modern cruisers. If those cruisers could be met by ships of equal power and speed an effective measure in defense would be established.

The Federal government had this in mind when it recently decided to build two 10,000-ton vessels armed with eight-inch guns.

The Singapore base was imperative to the security of the commonwealth and instead of contributing to warfare would be a factor in the promotion of world disarmament. Whether the British government proceeds on the base or not Australia's duty is clear—it must maintain a relative defense strength. If Australia strips itself of that strength there is no argument against an invader and white Australia is only a name.

Giving the Effect

A real light is rarely hidden under a bushel, but some men keep a bushel to create the belief that it conceals a light.—[Boston Transcript.

Husband Pities Family of Man Who Stole Wife

[EXCLUSIVE DISPATCH]

CHICAGO, Nov. 14.—George E. Ford, wealthy commission man, whose wife ended their twenty years of married happiness by leaving their palatial Oak Park home at or about the same time that former Detective Sergeant Thure Lindhe likewise disappeared, today said that he had no further interest in his wife's whereabouts. He added that he was sorry for Lindhe's wife and child, and would do everything he could to help them.

"My married life, my happiness has blown up," said Mr. Ford. "I am not trying to locate either Mrs. Ford or Lindhe. But I feel only sympathy for Mrs. Lindhe and her little girl."

Lindhe was sent to investigate a robbery at the Ford home at 133 South Scoville avenue some months ago. It was at that time, it is said, that his acquaintance with Mrs. Ford began.

RAIL MERGER SEEN AS HELPFUL TO DOUGLAS

[EXCLUSIVE DISPATCH]

DOUGLAS (Ariz.) Nov. 14. — Walter Douglas, president of the Phelps-Dodge Corporation, now on an inspection trip that will cover his company's mines in the Southwest, stated his belief here that the rail merger will not affect this city injuriously. While a number of employers have been moved to El Paso, the actual number here is not likely to decrease. He referred especially to a plan that may route most of the Southern Pacific trains through this point, taking the lower gradiant line afforded by the El Paso and Southwestern route. This action would increase the number of train crews and add to the work of the local shops.

RETURN OF MUCH MAIL LOOT SEEN

Rondout Robber Admits His $175,000 Share is in Kansas City Vaults

[EXCLUSIVE DISPATCH]

CHICAGO, Nov. 14.—Recovery of at least $175,000 of the loot of the Rondout (Ill.) mail robbery seemed certain today after Federal officials had taken Herbert Holliday, latest of the robbers to confess, from the County Jail to the marshal's office for questioning. Holliday, who is said to have received the largest single share for his part in the robbery, told deputy marshals that his share now is in numerous safe-deposit vaults in Kansas City, where he was arrested.

Witnesses for the government, testifying today concerning the contents of registered mail packages in the loot, said the total proceeds of the robbery were probably nearer $3,000,000 than $2,000,000, the figure set by post-office officials when the check was first made.

In the trial of William Fahy, former postoffice inspector, charged with engineering the plot in connection with four Newton brothers, Brent Glasscock and Herbert Holliday, who have pleaded guilty, and James Murray and Walter McComb, who have not, these witnesses casually mentioned figures which ran into the millions. As the large crowd of spectators filed into the courtroom the men were searched for weapons by deputy marshals.

Gave Him An Idea

"What you eat you become.'

"Guess I'd better feed my team on batter cakes this winter," declared the baseball manager.—[Louisville Courier-Journal.

Mary Fraser CANDY SHOPS
Only at Mary Fraser's Own Shops Can You Get Her Delicious Old-Time
Home-Made Candies
Mailed All Over the World
All 80c Pound
118 W. Sixth St.
107 S. Western Ave.
3222 W. Washington St.
6754 Hollywood Blvd.

COLONEL IS WARY OF FIRING SQUAD

MUKWANAGO (Wis.) Nov. 14. Colonel, a 27-year-old horse who pounded Milwaukee pavements in front of a milk cart for sixteen years, and who for six years has been living on a "pension" on the Knuth farm near here, won a stay of execution for himself and will probably be allowed to die a natural death for his life of honest toil.

Colonel was loaded on a truck, taken to Milwaukee, twenty miles away, and sentenced to die to furnish food for young foxes. During the night, however, he slipped away, and in the morning was waiting at his usual place on the farm.

A Three Days' Cough is Your Danger Signal

Chronic coughs and persistent colds lead to serious lung trouble. You can stop them now with Creomulsion, an emulsified creosote that is pleasant to take. Creomulsion is a new medical discovery with twofold action: it soothes and helps the inflamed membranes and kills the germ.

Of all known drugs, creosote is recognized by the medical fraternity as the greatest healing agency for the treatment of chronic coughs and colds and other forms of throat and lung troubles. Creomulsion contains, in addition to creosote, other healing elements which soothe and help the inflamed membranes and stop the irritation and inflammation, while the creosote goes on to the stomach, is absorbed into the blood, attacks the seat of the trouble and destroys the germs that lead to consumption.

Creomulsion is guaranteed satisfactory in the treatment of chronic coughs and colds, bronchial asthma, catarrhal bronchitis and other forms of throat and lung diseases, and is excellent for building up the system after colds or the flu. Money refunded if any cough or cold, no matter of how long standing, is not relieved after taking according to directions. Ask your druggist. Creomulsion Co., Atlanta, Ga.—[Advertisement.

Baby Tortured Day and Night by Eczema

Resinol Stopped Itching and Healed Sick Skin

Brooklyn, N. Y., May 10:—"I thought it might interest you to know how much Resinol has done for my baby. Her face was covered with scabs and the itching was so severe I had to keep stockings on her hands to keep her from scratching. I had to be up at night as it bothered her so she could not sleep. Two doctors, one of them a skin specialist, told me she had eczema.

I tried several remedies, but nothing helped, so when I read in the paper about Resinol, I thought I would give it a trial. I can't praise it enough, for it has done wonders for the baby's skin and she sleeps all through the night now. I would advise anyone with a similar case to try Resinol Ointment." (Signed) Mrs. Rose Goersdorf, 27 Furman Avenue.

All druggists sell Resinol Soap and Ointment.

TIMES WANT ADS

The shortest distance between buyer and seller.

MUSICAL GIFTS

....from....

The Music Lover's Shop

Wouldn't you naturally expect to find the unusual in Gifts in a shop that has earned the distinction of being an unusual shop?

Here in an atmosphere of art and music we have assembled for your consideration the newest creations in...

VICTROLAS, RADIOLAS, VICTROLA-RADIOLA *IN COMBINATION* PIANOS *with the* AMPICO, *and* ART CABINETS

Especially Designed and Imported by us.

From among this assemblage you will be able to select gifts that will bring years of pleasure to the recipient as well as evoke utmost appreciation.

RICHARDSON'S

The Music Lovers' Shop

NOW at 330 West Seventh St.

JEW IN MEXICO RISING PROBLEM

President's Invitation Finds Ready Response

European Hebrews Flock to Land of Promise

Attitude of Natives Source of Apprehension

[BY CABLE—EXCLUSIVE DISPATCH]

MEXICO CITY, Nov. 14.—From an average of 100 persons a month, Jewish immigration into Mexico has jumped to more than 200, each boat bringing in twenty or thirty more than formerly. The immigrants come from Russia, Poland, Rumania, Germany and Austria.

The comparatively sudden influx is due, according to many of the Jews already established in Mexico, to the wide publicity given the speeches recently delivered by President-elect Calles inviting the 10,000 Jews detained in European ports to colonize Mexico. It is even feared that these bright promises have been exaggerated, and that the Jews are coming to Mexico with visions of an earthly paradise, to find that they have to work as hard and perhaps harder in a country absolutely alien in its language and customs.

THEIR NATURAL BENT

To prevent herding of the newcomers into the mercantile fields, particularly small dry goods stands and peddling, an immigration center has been established by an American Jewish organization, the purpose of which is to find employment for the immigrant element in the industrial and professional fields for which it is fitted—for, contrary to general opinion, all the settlers have trades, for which they have been trained under the European apprenticeship system. Many of them are shoemakers, tailors, carpenters, mechanics, electricians, dentists, engineers, and about 10 per cent are farmers.

The main object of the Jewish immigration authorities is to make agricultural colonization possible, and toward this end they are working. In view of the fact that farmers never emigrate unless they are sure of lands, a percentage of one-tenth of the total is a favorable one, pointing to the fact that with some sort of assurance this could be increased almost indefinitely.

DANGER IN INFLUX

The danger of a grave social problem arising in the future, due to the blind fanaticism of the Mexican masses and absolute ignorance that regards a Jew as a horned demon, is being steadily fought by wise nationalization measures. While deliberate assimilation is cried out upon by Jews unfamiliar with the situation, those in touch admit it is the only logical way of assuring the future happiness of the immigrants and their value to the country in which they are settling. With this end in view, Spanish is taught them almost immediately after arrival, and with it some knowledge of the laws and customs of Mexico, making it easy for them to adjust themselves to the new environment.

The chameleon quality of Jews is a recognized fact, and soon after they have become established they become more Mexican than any other foreigner, and often are unrecognizable as such. Following along the lines of American immigrant social work, the process of "Mexicanization" is an established fact, and, according to those in charge of the work, "They become more Mexican than most Mexicans and valuable, patriotic citizens."

BREVITY CHARM OF SENTENCE

British Judge's Fame Rests On Ten-Minute Term for Woman

[BY CABLE—EXCLUSIVE DISPATCH]

LONDON, Nov. 14.—Edith Morphew, brought before a Tottenham judge for burglary, was sentenced to spend ten minutes in prison as her term. This is the shortest term on record.

The judge, after hearing her confession of guilt, glanced at the clock and ordered that the woman be kept in a cell until 12 o'clock. It was then ten minutes of the hour.

SOCIALISTS ASK CZECH DISARMING

Party Demands Country be First to Fall in Line With Coolidge Plans

BY JOHN CLAYTON

[BY CABLE—EXCLUSIVE DISPATCH]

VIENNA, Nov. 14.—Demanding that Czecho-Slovakia be the first to fall in line with President Coolidge's plan for a reduction of land armaments, the Socialists of Czecho-Slovakia have announced the completion of plans for a reduction from the peace strength of 300,000 to 70,000 men. They also wish the term of compulsory service reduced from eighteen to nine months.

Czecho-Slovakia, which is one of the smaller European countries, boasts the fourth largest army at present, only France, Russia and Poland having larger standing forces.

President Coolidge's plans for a new disarmament conference br greatly interested the Central European countries. Not only in the former enemy states, where small armies are demanded by treaties of peace, but in Jugo-Slavia, Czecho-Slovakia and Poland is a reduction of the crushing tax burden seen if a general reduction of land forces is agreed on.

OKLAHOMA STUDENTS CHARGED WITH RIOT

MEMBERS OF TABOOED CLUB ASSAULT CRITIC; FIVE JAILED

[EXCLUSIVE DISPATCH]

NORMAN (Okla.) Nov. 14.—Oklahoma University's "Deep Dark Mystery Club," which has thrived under a faculty ban for the last fifteen years, had its cloak of secrecy mussed when five of its members, including three star athletes, were arrested, charged with rioting.

Eddie Johnson, former varsity quarterback, Earl Hendrick, boxer and star halfback, Lealon Lamb captain of the track team, and two others, raided the Delta Tau Delta fraternity house in search of a student who had publicly criticised the D.D.M.C. The critic, resisting, tore the mask from one of his assailants and recognized the others. All were taken into custody and under $1500 bond.

Because of destruction of property and hazing in the past, the secret organization has been strictly forbidden under penalty of expulsion. Faculty action is expected in the cases of the five men now under fire.

LIQUOR SMUGGLERS DEMAND PROTECTION

[EXCLUSIVE DISPATCH]

VANCOUVER (B. C.) Nov. 14.—Liquor exporting interests of British Columbia are pinning their faith to the new government in Great Britain to bring about a better understanding with the United States as to where the twelve-mile limit is.

Representations have been made to some of the British members by cablegram that boats are being pulled in from the high seas outside the twelve-mile limit by United States patrol boats. Answers have come back assuring the local interests that British boats will be protected, and intimating that a more definite twelve-mile limit will be established at an early date unless the line goes back to three miles again.

PLOT TO MURDER INFORMER BALKED

[EXCLUSIVE DISPATCH]

EWING (Ky.) Nov. 14.—After having been induced to get into a car with two other youths, Clarence Pepper was driven out of town and was told that he was to be killed. The presence of a machine occupied by several whom he regarded as enemies closely following, caused him to believe that actual harm to him was intended.

The blowing out of a tire caused the cars to be halted, and young Pepper appealed to two women who were passing in a buggy. They took him in the vehicle and brought him back to town. He was arrested recently on a prohibition charge and is said to have given the authorities the name of a man who had supplied the liquor. He says that the punishment planned for him was in revenge.

1900

Ogre: "What's this! I hear you're talking about branching out again! . . . going into manufacturing . . . building a big industrial city? It takes fuel to run factories, fool! Where's your coal? For once your dream is absolutely impossible. This new scheme will make the whole country laugh."

Southern California: "Leave it to me, Mr. Crepe Hanger! Just watch this dream come true! Fuel! Factories! Wait till you see what I've got up my sleeve. Come back again in a few days. I'll show you a miracle."

1924

Los Angeles, America's great oil capital, produces approximately one-fifth of all the oil in the world. This stupendous fuel production is accompanied by a similar development in hydro-electric energy, giving Los Angeles a tremendous manufacturing advantage in cheap and abundant power. As a result of this, Los Angeles manufacturing has grown at an almost unbelievable rate. In 1900 its manufacturing output was $15,000,000. For the current year it is estimated at $1,200,000,000—produced by 5,500 different establishments with an annual payroll of $350,000,000 giving Los Angeles the rank of seventh city in America in manufacturing.

Los Angeles Times

The full story of Southern California's wonderful development will be told in the Los Angeles Times' Annual Midwinter Number—Out January

SHRINERS PLANNING "MIKADO" REVIVAL

[EXCLUSIVE DISPATCH]

SAN FRANCISCO, Nov. 14.—Islam Temple, Nobles of the Mystic Shrine, present "The Mikado," in the San Francisco Civic Auditorium, next Tuesday to Saturday. The cast will be augmented by a chorus of more than 200. According to William H. Worden, Potentate, no efforts will be spared to make this production more successful than any previous entertainment.

SHIPBUILDING OFF

[EXCLUSIVE DISPATCH]

NEW YORK, Nov. 14.—The tonnage of new vessels commenced in Great Britain and Ireland during the quarter ended September 30 shows a drop from 378,210 tons, at the end of the previous quarter, to 252,745 tons. Only seventy-eight ships were started during the quarter, as against 119 launched, meaning the creation of a corresponding number of empty building berths.

HOTEL SACRAMENTO

Sacramento, Cal., the Capital City's leading first-class hotel. Logical stopover place to or from Lake Tahoe. Management Albert Betzing.

Military

San Diego Army and Navy Academy

"Distinction" school under the University of California rating and is the "A" classification for the Universities, only two schools in Southern California so classified. One of only two military schools in Southern California whose boys entered full accrediting at West Point Academy. Less than 6 hours. Prepare. Beach. Pool.

Page Military Academy

A Big School for Little Boys. The largest school of its class in America. Fall Term opens Sept. 22nd. Send for catalog. P. P. O. No. 7, Page Mil. Phone 466-265

ROBERT A. GIBBS, Headmaster.

Not best because largest, but largest because best.

STUDENTS SUPPORT ARKANSAS COLLEGE

SILOAM SPRINGS (Ark.) Nov. 14.—A brush factory to be operated solely by the students is the latest addition to the industries of the John E. Brown College at Siloam Springs, regarded here as America's only "Wholly-Pay-by-Work" school. Four hours' classwork, four hours' actual labor at one of a multitude of tasks, and daily Bible study are some of the features of this school, founded by John E. Brown, evangelist.

MARCONI HEAD RETIRES

[BY CABLE—EXCLUSIVE DISPATCH]

LONDON, Nov. 14.—Financial circles in London are interested in a official announcement that Godfrey Isaacs is retiring from the managing directorship of the Marconi Company, and Mr. Galloway, former British Postmaster-General, has been appointed to succeed him. Mr. Isaacs, who is a brother of Lord Reading, Viceroy of India, has held the position since 1910. Ill health is the reason for his retirement.

WILL BUILD TANK

OKLAHOMA CITY (Okla.) Nov. 14.—The Homer Wilcox Oil and Gas Company has ordered erection of a steel tank of 50,000 barrels capacity near its well in Gray county, Texas. This well was drilled into the oil sand several months ago and has been shut in since. The wells is said to be near the south end of the big Panhandle structure more than thirty miles long first proven in Carson county by the Gulf Production Company. The Atlantic Oil Producing Company is preparing to drill on the Panhandle structure.

Schools and Colleges

Information About Schools

The Times' School and College Bureau will secure complete information about any school or Education Training. Correctly advised as to site, from which source employment may be secured, which will be helpful to you. This service is FREE. Address, write or call the Times' School and College Bureau, First street and Broadway. Telephone 626-8—or leave your name and address at the TIMES' Branch Office, 116 West Fifth street, South Spring street and the desired information will be mailed to you.

MACKAY BUSINESS COLLEGE

Call, write or phone for catalog. No solicitors to annoy you. 10th Year.

LEARN ELECTRICITY

Electrical experts are in big demand at pay of $5 per day. Learn at home in spare time. Write for catalog. NATIONAL ELECTRICAL SCHOOL, 4523 S. Figueroa Street.

Military

URBAN MILITARY ACADEMY

A School of Distinction. Primary, grammar and high. Catalog on request. 837 Wilcox Pl. Hollywood 7

Pasadena Military Academy

Day and Boarding School for Boys. Thorough scholastic and character training. Modern methods, individual attention. Boarding and day pupils received at any time. Superintendent, 880 S. Fair Oaks Ave., Pasadena, or phone SYcamore 5300.

...ER'S NEW ...D EULOGIZED

...ge Pays High Tribute ...Former Instructor

...ge Olds Extolled as ...ister of Vision

...dge Calls Him Worthy ...ker of Truths

...BY A. P. NIGHT WIRE]
...HERST (Mass.) Nov. 14.—...ge Daniel Olds, member ...ciety when Calvin Cool...ceived Amherst College in ...ion here was made an hon...mber of President Cool...dge, was inaugurated to...enth president of the in...President Coolidge is a ...

...ge from President Cool...dge Olds, once his teacher ...ege at Amherst Col...ge said. Dwight Morrow ...ard of trustees read the ...ge's message from the Pres...

...ge a great deal of re...e I have to decline the in...o be present at the in...President Olds. His ...ge's at Amherst at ...ge that my class be...ge. I know he was a ...ge because I was able ...ge's examinations that he ...ge's mathematics. I am ...ge that he will be a good ...ge be a man of abil...ge and of high ideals, and ...ge strength of character ...ge result of a sound and ...ge

...ge more likely to be at...ge's principle handicaps be...ge has to be true than ba...ge's theory that they are ...ge I think he will minister to ...ge for which Amherst ...ge was founded, of resisting ...ge spirit of the times by teach...ge what is right and inspir...ge with a firm faith in the ...ge of life. I expect that ...ge Olds will finish ...ge with a firm conviction ...ge there is a difference between ...ge and wrong; that there are ...ge principles which cannot be ...ge compromised, but what ...ge is important, moral and spir...ge in life; that there is a ...ge power which carries its ...ge purposes and that there has ...ge been any progress or devel...ge opment of society which neglected ...ge the law of self-denial. Believing ...ge this, I feel that he will be ...ge a worthy product of a Christian ...ge college established to teach men ...ge the truth."

...ks of City ...borb Two in ...ear-by Towns

...BY A. P. NIGHT WIRE]
...BOSTON, Nov. 14.—A ...ge bill passed today by the ...ge House of the Currency re...ge lating to subsidiary ...ge banks in Hawaii, the Bank of Fuller...ge ton, capitalized at $100,...ge 000, was absorbed by the Pacific...ge Trust and Savings Bank ...ge of Long Beach, with H. A. Krause ...ge as liquidating agent. ...ge The committee also received ...ge the absorption of the ...ge National Bank of Lanker...ge shim by the California Bank of ...ge Los Angeles. The capital of the ...ge former was given at $35,...ge 000. L. E. Bliss of Van Nuys ...ge is the liquidating agent.

...gsters in ...idence at ...Trotting Races

...BY A. P. NIGHT WIRE]
...SANTA ROSA, Nov. 14.—It was ...ge Children's Day at the State Fair ...ge here today and closed ...ge the gates to all but those ...ge accompanied by the young...ge sters for whom the pro...ge gram was arranged. Sev...ge eral races were declared ...ge off, the 10 between the polo ...ge ponies of Fort Roachnea and the ...ge mules of Arizona was played ...ge in the rain by the Tenth ...ge Cavalry team by a score of ...ge

...ing . . .
...nce your

...l Fuel!
...how you

...in the world. This
...giving Los Angeles
...s Angeles manufac...
...0,000. For the cur...
...annual payroll of

...ter Number—Out January 1.

...nd Colleges

...ment and College Bureau will ...ge ...ish information about any kind of ...ge Training. Carefully classified ...ge ...which course suggests itself to ...ge ...is helpful to you. THIS BUREAU ...ge ...is, write or call the TIMES Main ...ge ...Street and Broadway—or, if more ...ge ...leave your name with the ...ge Branch Office information ...ge ...Street and the desired subject ...ge ...you.

...NESS COLLEGE

...ting. No solicitors to bother you. ...ge ...and one at ...
...ssets are to be owned by each ...ge ...Fully equipped ...
...LAW TUITION RATES $60 UP ...ge ...
...NATIONAL ELECTRICAL SCHOOL ...ge ...Figueroa Street ...

...RY ACADEMY
...l of Distinction. 21st ...
...W. 8th St. 10th Semester ...
...demy ...

SUSPECT BALKS "THIRD DEGREE"

Oklahoma City Police Unable to Force Confession

Man Accused of Murder Faces Questioners Down

Former Convict Held Slayer of Detective

[EXCLUSIVE DISPATCH]

OKLAHOMA CITY (Okla.) Nov. 14.—In spite of a "postive" identification, Oklahoma City's police force is finding it well-nigh impossible to pin the cold-blooded murder of Detective Briggs Chumley, the department's hero, on W. E. "Babe" Welch, recently through with a penitentiary sentence for bank robbery.

Had "Babe" succumbed when Detective Elmer Miller declared he was the man who shot him through the arm and killed Chumley near the Oklahoma Railway car barns, Welch might have been on the way to the electric chair ere this but he declined to confess.

On the contrary, "Babe" resisted the third degree more successfully than any recent subject of this modern contrivance for learning the truth.

HAD A RECORD

Mayor Otto A. Cargill of Oklahoma City figured actively in Welch's implication in the case. Some years ago, when Prosecuting Attorney Cargill had sent him to State prison for five years after the hold-up of a bank at Piedmont, a small town near Oklahoma City, his reputation was such that when he returned to Oklahoma City he was on the list of those not permitted to stay in town.

A few weeks ago Welch accosted the mayor, and with tears in his eyes asked permission to remain in Oklahoma City. He pleaded illness and a desire to make good. The upshot of the conversation was that Mayor Cargill not only let "Babe" stay, but promised to help him obtain treatment for a chronic illness.

Not long after a midnight call at police headquarters reported a hijacking a dozen blocks away. Chumley and Miller were sent. Near the scene of the holdup, lurking in the shadows, stood a man answering the description of the hijacker. He submitted readily to arrest, by Miller, who jumped from the police car and accosted him.

HIJACKER SHOOTS

As Miller searched the suspect, however, the man drew an automatic pistol quickly and fired. The ball passed through Miller's arm. Chumley leaped to the rescue, but hardly had his feet touched the pavement when the hijacker shot him through the body. Before Miller could grapple with the man he had fled.

Welch's name was quickly connected with the crime. Miller named him and a police net was thrown out. Before he could be located, however, he had telephoned the Mayor and surrendered to him at the office of Cargill's law partner. Miller then faced him and declared unhesitatingly he was Chumley's murderer.

ROUGHHOUSE BURNS SIGNED FOR BATTLE

"Roughhouse" Burns, former lightweight champion of Canada and present champ of British Columbia, has been signed by Matchmaker Joe Gallagher to appear at the fight which is to be held in the auditorium at 523 Maple avenue next Wednesday night. Burns is reputed to be one of the most popular scrappers from coast to coast and has scored many kayoes during his career. Gallagher is on a scouting tour in effort to round up some husky beef for Burns to chew on at the Temple scraps. As the main event of next Wednesday's melee, Bobby Bridges and Jimmy Compson promise an attractive slugging match. A real card of first-class mitt slingers make up the prelims.

SIKI LOSES VERDICT TO YOUNG MARULLO

[BY A. P. NIGHT WIRE]

NEW YORK, Nov. 14.—Antonio (Young) Marullo of New Orleans won a judges' decision over Battling Siki, Senegalese heavyweight, in a twelve-round match at Madison Square Garden tonight. The decision was unpopular with the crowd which voiced its opinion in a mild demonstration. Siki weighed 173 and Marullo 165 3-4.

POLAND'S DEBT IS FUNDED

Agreement Calls for Liquidation of $170,565,025 Obligation to America in Sixty-two Years

[BY A. P. NIGHT WIRE]

WASHINGTON, Nov. 14.—The American government today entered into an agreement with Poland for funding that nation's debt to the United States. The agreement, the fifth among the powers to whom funds have been loaned, is similar to the funding settlements which have preceded it, and calls for full liquidation of the obligation of $170,565,025 in sixty-two years.

With the signatures of Secretary Mellon and President Coolidge and that of Minister Wroblewski for Poland, the agreement together

...LIED DEBT SLASH ASKED

...ficial American Observer on Reparations Body Urges Applying Dawes Plan to Reduce Total

[BY A. P. NIGHT WIRE]

NEW YORK, Nov. 14.—A plea by Roland W. Boyden, unofficial observer on the Reparations Commission, that this country ...ge the provisions of the Dawes plan in reducing the total of the ...ge debt of the United States was made at the forty-fourth annual ...ge meeting of the American Academy of Political Science today.

"Our political leaders have urged France to be sensible and to yield to the inevitable and adopt the Dawes plan; but they have been reluctant to advise the American voters to take the medicine they prescribe for France.

"A 2 per cent interest charge on the French debt to the United States) with 1 per cent amortization, would amount to about $215,000,000. I believe the attempt to pay even $215,000,000 annually would cripple France."

KENTUCKY FEUD AIRED IN COURT

Girl's Indiscretion Start of Blood Trail

Father, Avenging Daughter's Ruin, Acquitted

Retaliation Plot Miscarries, Tool is Jailed

[EXCLUSIVE DISPATCH]

LOUISA (Ky.) Nov. 14.—Jack Biggs, one of the best-known and wealthiest men in the Eastern Kentucky Mountains, has been favored by a jury here which disagreed in trying him on a charge of being accessory to the attempted assassination of Charles Duvall in the Carter county hill country. The jury is said to have stood eight for conviction and four for acquittal.

Biggs previously had been convicted on the same charge, and sentenced to eight years in the penitentiary. The State Court of Appeals reversed that finding and sent the matter back for retrial. A strange story of revenge is mingled with human interest and the tragedy of a girl's life in the story growing out of the Biggs-Duvall case.

LOVED NOT WISELY

It all begins some time after the World War when Dr. Harvey Biggs came back from the fighting lines bearing decorations which marked him as one of America's brave warriors. He went to the little town of Clive Hill, where lived Charles Duvall and his daughter, the latter being about 18 years of age. They met—the soldier-doctor and the unspoiled mountain girl. It was not long before Charles Duvall became suspicious and, questioning his daughter, learned she had permitted matters to go too far.

Duvall met Biggs on the street and shot him to death. He was put on trial in Grayson, the county seat. His suffering daughter—the cause of the killing—went on the stand and testified for her father. With her cross bowing her thin shoulders, she bared her story to the world in her willingness to save her father from punishment for killing Biggs. She told her story and when the jury took the case sat by her parent and waited. The jury promptly acquitted Duvall and together the sorrow-worn father and daughter went down the hill road to their hometown.

CALM BEFORE STORM

For a time all was quiet, though it was expected that the end was not yet, so far as Duvall was concerned. The Biggs family is prominent and hot-blooded—that rather rickety claim of the average professional Southerner.

One day, Duvall was summoned to a little-frequented section of Carter county. He took his gun along. When he reached the spot to which he had been called a volley came from the bushes, but not a shot struck him. He put his own weapon into action to such good effect that when he reached the place where the would-be assassins had hidden, he found traces of blood and a shotgun or two. Investigation disclosed the calling of Duvall to the place was a ruse.

Sheriff's posse captured an Italian, claiming to be from Marion, O., whom it is asserted, confessed to being a party to the attempt on Duvall's life. At any rate, he was given eight years in the State prison. It was said that admissions tended to connect certain members of the Biggs family with the attempt to kill Duvall, but all promptly denied the charges. The Italian prisoner, according to the story, told that several thousand dollars was to be paid him if Duvall were killed.

TOOL IS DUMB

When Jack Biggs first was brought to trial the Italian was conveyed from the penitentiary to the courtroom to be used as a witness. Just what occurred there is not known, but the man declined to say a word in evidence. There was no use in fining him for contempt of court, for he already was in prison, so the officers took him back to Frankfort. At Biggs's second trial the man was returned to the courtroom, and this time is alleged to have given testimony against Biggs.

Whether the case will be tried again is doubtful. Duvall is pursuing the even tenor of his way; the daughter is living out her life, and the Biggs family connections are apparently minding their own affairs. The Italian is in the penitentiary.

WOULD EXPLORE POTASH DEPOSIT

Texas Land Commissioner in Favor of Move

Development of Beds Would Increase Wealth

Report Shows Large Income From State Lands

[EXCLUSIVE DISPATCH]

AUSTIN (Tex.) Nov. 13.—Systematic exploration of the public lands of Texas to determine the possible area of the potash deposits thereunder is urged by J. T. Robison, State Land Commissioner, in a report to Gov. Neff. He points out that geologists agree that extensive deposits of potash exist in Western and Northwestern Texas, but that no steps have been taken to determine the commercial value of the product.

"If our State Treasury should be found in a condition to do so I believe it would be wise for the next Legislature to make an appropriation out of general revenue, if that could be done legally sufficient to core-drill a large area in these counties and determine the extent of potash deposits. If found in sufficient quantities, the development of that substance should be upon terms liberal enough to induce capital to bring it to the surface in such quantities as would produce cheap fertilizer. It is believed that would aid materially to the farming interests of our State."

Mr. Robison also shows in his report to the Governor the amount of money received by the State from oil royalties and leases. He says:

Since April, 1914, the State has received $1,751,433 in royalties from oil and gas in school lands, river beds and submerged areas. During the two years covered by the report, oil and gas permits were issued on 634,943 acres of University of Texas land at 10 cents an acre, amounting to $62,494 and in addition $31,765 have been received as annual payments on former permits, making a total of $94,279. Up to last August the total royalty of $30,445 had been produced from oil and gas leases on University lands, but up to that date only $16,611 had been received by the State. Total royalty received from all sources on oil and gas permits during the two years covered by this report amounts to $649,546."

He has this to say in regard to the sale of State lands:

"Since the enactment in 1905 of the competitive bidding law on State lands the State has profited to the extent of $27,274,217 more than would have been obtained under the old system of appraisement of the State lands. Total receipts of the General Land Office for the two years reached $6,541,556, this being from all sources and includes $3,607,016 interest collected in deferred payments on State lands sold in former years. The Land Commissioner sold 276,977 acres of public domain during the last two years."

TEAMS MEET IN SECOND ROUND TILTS

Four Important Games on Tap Tomorrow as Winter Season Gets Under Way

The second round of the eight-team Independent Winter League will be fought out Sunday between Wilmington at Long Beach, Belvedere Gardens at Shell Oil, Petroleum Midway at Sawtelle and the Biltmores at Huntington Beach.

According to Prexy George (Firebrand) Stovall, every club in his circuit has been strengthened for the coming series of games. Babe Twomley handling the Long Beach outfit has Lindlmore, Nishof, Ray Jacobs, Carl Crandall, brother of Ote, with Kit Carson of Vernon and Cochrane of the Beavers. Stovall managing the Petroleum Midway will play first with Dally Lodge, Herb Best, Pat Jacobs, Jimmy Dean, Dave Lamb and Herb Best as new reinforcements. Manager Bill Fiest of the Shell Oil has signed Hal Rhyne, the Seals lightning infielder, to play third. In addition he has Kid Flipper of Tulsa, Frank Metz of Sioux City, Bill Bailey and scrubby Mack, recent additions to the payroll. Huntington Beach has added Carl Stevens, Lee Dempsey, Vic Reedy, Jack Bromley, Charley Lovelace; Sawtelle reports the addition of Johnny Butler, Lyman Smith, Hugh McMullen, Guy Cooper and Barnabe to handle the shoots. Wilmington, according to Manager Pete Melee, has recruited Cecil Cruse, Ray Washburn, Art Mueller, Red Andrews, Al Miller and Boezelle to its already powerful aggregation.

The Belvedere-Long Beach fracas will start at 10:30 a.m. The first round resulted in Long Beach, Huntington Beach, Petroleum Midway and Sawtelle winning their games since which time each of the eight clubs has added strengthening playing material so that the series will be hotly contested from now on.

How Early Painters Worked

The American painters of colonial times had difficulty in securing the materials for their craft, which had to be imported and, therefore, were expensive. Benjamin West, called the father of American portrait painting, secured his colors and brushes in this way: The Indians taught him to make the reds and yellows they used for painting themselves, and his mother gave him some indigo. He had never seen a camel's hair brush, but it had been described to him; so he took a goose quill and fastened to it some hairs from the cat's tail. Another ambitious youth who lived in the backwoods fashioned a palette from a piece of board in which he ranged a row of thimbles filled with various colors.—[Mentor.

Overheard on the El.

"My husband has bought me a beautiful automobile."

"Can you drive?"

"Well, I drove him into buying that."—[Boston Transcript.

SIDESTEP ROW OVER POLITICS

Federation of Labor Leaders Agree to Forget Question

Fear Trouble if La Follette Indorsement is Debated

Resolutions Will Not Refer to Dispute Over Policy

[EXCLUSIVE DISPATCH]

EL PASO, Nov. 14.—A tentative unofficial agreement has been reached between the administration leaders of the American Federation of Labor and those leaders who either openly bolted or quietly refused to follow the federation in its indorsement of La Follette and Wheeler to do nothing that will precipitate a fight on the floor of the convention which opens here next Monday.

Under this agreement — understanding would perhaps be the better term—the special report of electical activities which the executive council will prepare tomorrow is expected to be confined to a presentation of the part the organization played in the campaign, express satisfaction with the size of the "protest vote" and the number of Congressmen favorable to the unions elected.

It will probably point to the latter as vindication of the policy which it will say was followed in the indorsement of La Follette and Wheeler.

It is specifically understood that there will be neither attacks nor reprisals upon those who refused to follow La Follette. On their part the "rebels" are satisfied to let matters go as they are. The alternative, it is admitted, is a debate in which much "dirty linen" will be washed.

Summarized, the position of both sides is "We don't want to fight unless necessary."

George L. Berry, president of the International Printing Pressmen's Union declared today that in the event a proposal was made before the federation convention to organize a third party he would oppose it without reservation.

"The American Federation of Labor is without authority to commit organized workers of America to any particular political party," said Mr. Berry.

President Samuel Gompers of the American Federation of Labor, here for the general convention of the federation, beginning next Monday, issued today his first comment on the results of the general elections.

"Labor fared well—almost phenomenally well," he said. "In the face of the tremendous Coolidge landslide there were elected to the new House of Representatives more members having labor's indorsement than are to be found in the present House."

METAL WORKERS ASK FOR WELL-BALANCED NAVY

[BY A. P. NIGHT WIRE]

EL PASO (Tex.) Nov. 14. — A demand for "a well-balanced navy, based on the treaty ratio" established by the Washington Conference on Limitation of Naval Armaments, was voiced today in the annual convention of the metal trades department of the American Federation of Labor.

Without a dissenting vote, the convention representing fourteen metal trades unions with a combined membership of some 300,000, approved a resolution petitioning Congress and the administration "to make adequate provision for building up and maintaining a well-balanced Navy, based on the treaty ratio."

The resolution was introduced by Joseph H. McDonagh, representing the Metal Trades Council of Brooklyn, N. Y. Copies of the text were ordered sent to President Coolidge, Secretary Wilbur of the Navy Department and other members of the Cabinet, all Senators and Representatives, and to the Senate Committee on Naval Affairs.

An endeavor to affiliate the American metal trades workers with a world-wide union organization in the industry failed today when the department convention rejected a plan for affiliating the metal trades department as a unit with the International Metal Workers' Federation, embracing the organized metal craftsmen of Europe, Canada, Australia and Mexico.

A program for a "joint organization campaign in the electrical industry" was approved by the final session of the metal trades group. A resolution introduced by President William H. Johnston of the International Association of Machinists directed the officers of the department and of all affiliated unions, fourteen in number, "to proceed with a joint organization campaign in the electrical industry at the earliest favorable date."

AID TO BE ASKED FOR UNIONIZING WALL STREET

[BY A. P. NIGHT WIRE]

NEW YORK, Nov. 14.—The drive to unionize bank and stock exchange clerks in Wall street will be carried to the floor of the annual convention of the American Federation of Labor at El Paso next week.

Ernest Bohm, secretary of the Bookkeepers, Stenographers and Accountants' Union, an American Federation of Labor affiliation here, left here today for El Paso with the copy of a resolution he will introduce at the convention.

The attempt to introduce unions in Wall-street institutions bears the sanction of Samuel Gompers and other American Federation of Labor heads.

WOMAN WHO KILLED HUSBAND IS FREED

[BY A. P. NIGHT WIRE]

SAN FRANCISCO, Nov. 14.—A murder charge against Mrs. Beulah Harris, who shot her husband, Ray Harris, a week ago after he is supposed to have threatened her life and that of their 16-month-old boy, was dismissed in Police Court today on the ground of justifiable homicide. Mrs. Harris shot through a closed door which her husband was battering down after she had warned him she would shoot.

Got $5000 a Finger

How much are your fingers worth to you? What would you sell one for? A 18-year-old boy in New Jersey is awarded $43,000 by a jury for the loss of nine fingers, caught in machinery. That's nearly $5000 a finger. He has only one finger left. If he had them back, he wouldn't sell them for $1,000,000.—[Capper's Weekly.

J. W. Robinson Co.

Open All Day Saturdays

Santa Claus Is In Toyland Now Every Day

—FIFTH FLOOR

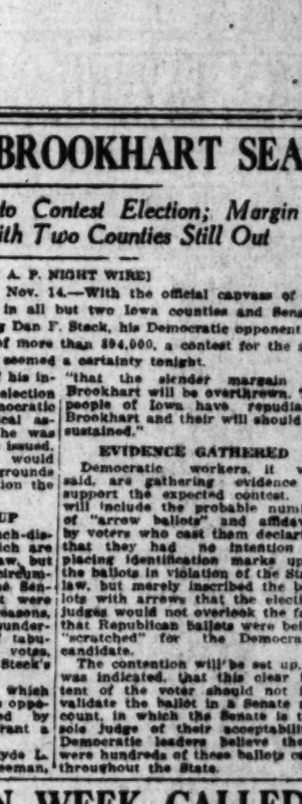

And Specially Low Prices For:

Boys' Sweaters, $5
Boys' Knickers, $2.45
Girls' Hats, $5, $8.75
Girls' Riding Habits, Half Price
Toy Automobiles, $10
Doll Buggies, $10
Ives Electric Trains, $6.25
Children's Socks, 75c
Girls' Bathrobes, $3.50
Girls' Frocks, $12.50, $15
Women's Silk Lingerie, $2.95
Ribbon Gift Novelties, 85c

ULTIMATUM GIVEN STATE UNION BODY

California Building Trades Council May be Ousted by National Organization

[BY A. P. NIGHT WIRE]

EL PASO (Tex.) Nov. 14.—Authority to suspend the charter of the State Building Trades Council of California in the building trades department of the American Federation of Labor, was vested in the executive council of the department by the eighteenth annual department convention which ended here today. Friction between the California body and the national department during the last three years culminated in the convention in approval of a motion directing the executive council of the department to order the California council, under penalty of expulsion, "to observe the laws, rules and regulations of the building trades department."

Acting upon the annual report of the executive council which recommended revocation of the charter of the California council, the convention approved a motion delegating to the officers of the department "full power" in negotiations for re-establishing harmonious relations between the two bodies.

Combined with the authority for disciplinary action, the convention gave its executive council blanket authority to contribute to the California council up to $7300 to assist in prosecuting legal actions against certain material supply sources in the State. No financial assistance may be given, however, the convention stipulated, until the department officers are satisfied that the attitude of the California unit toward the parent body is "materially altered."

Virtually an entire day was devoted to the California council in the convention.

Fifteen Nations Represented in Student Parley

More than 200 college and university students, representing fifteen nationalities, assembled last night at Pomona College for the third annual banquet and meeting of the Federated Cosmopolitan Club of Southern California. Large delegations from the University of Southern California and the University of California, Southern Branch were present.

The major address was delivered by Judge Charles Neely, professor of international law at Pomona College. He spoke on "Foreign Students as Unofficial Diplomats."

President P'aisdell of Pomona also spoke. He welcomed the students and said the cosmopolitan movement represented by the club would result in better international feeling.

Other speakers were Ernest Galarda, Prof. Day of Occidental College, Roy Elliland, president of the U.S.C. Cosmopolitan Club Leon Whitaker of the Southern Branch and Francis Flynn of the Pomona club.

Music was furnished by David Murayama of Redlands University and Luther Hubyar, an Assyrian student at Occidental.

FIGHT ON BROOKHART SEAT

Democrats Ready to Contest Election; Margin is 755 Votes With Two Counties Still Out

[BY A. P. NIGHT WIRE]

DES MOINES (Iowa) Nov. 14.—With the official canvass of the Senatorial vote completed in all but two Iowa counties and Senator Smith W. Brookhart leading Dan F. Steck, his Democratic opponent, by 755 votes out of the total of more than $94,000, a contest for the seat of the junior Iowa Senator seemed a certainty tonight.

Definite announcement of his intention to contest the election was withheld by the Democratic candidate, but close political associates let it be known he was preparing a statement to be issued, probably tomorrow, which would include an outline of the grounds upon which he would petition the Senate for a recount.

BALLOT MARKING UP

It was understood the much-discussed "arrow ballots," which are invalid under the election law, but which might under certain circumstances be acceptable to the Senate, and other ballots that were not counted for various reasons, chief among them a misunderstanding of the method of tabulating election machine votes, would form the basis for Steck's recount petition.

The narrow margin by which Senator Brookhart leads his opponent in itself was declared by Steck's supporters to warrant a contest.

"I am confident," said Clyde L. Herring, national committeeman, "that the slender margin for Brookhart will be overthrown. The people of Iowa have repudiated Brookhart and their will should be sustained."

EVIDENCE GATHERED

Democratic workers, it was said, are gathering evidence to support the expected contest. It will include the probable number of "arrow ballots" and affidavits by voters who cast them declaring that they had no intention of placing identification marks upon the ballots in violation of the State law, but merely inscribed the ballots with arrows that the election judges would not overlook the fact that Republican ballots were being "scratched" for the Democratic candidate.

The contention will be set up, it was indicated, that this clear intent of the voter should not invalidate the ballot in a Senate recount, in which the Senate is the sole judge of their acceptability. Democratic leaders believe there were hundreds of these ballots cast throughout the State.

EDUCATION WEEK CALLED

Coolidge Proclamation Says Promotion of Learning is America's Greatest Contribution

[BY A. P. NIGHT WIRE]

WASHINGTON, Nov. 14.—President Coolidge described education as "America's noblest contribution to civilization" in a proclamation issued today designating the 17th to the 23rd inst. as American education week.

A broad and liberal culture is necessary to enable men to think and to know how to live, the President declared in his proclamation, adding:

"An educated fool is a sorry spectacle, but he is not nearly so dangerous to society as a rich fool. We want neither in this country, we want the educated to know how to work and the rich to know how to think."

NATION INVOLVED

Calling attention to large numbers of children who failed to receive educational advantages "either through negligence, or because of unfortunate circumstances which might be controlled with sufficient effort," the President asserted this condition "demands the solicitude of all patriotic citizens."

"It involves," he said, "not only the persons immediately concerned and the communities in which they live, but the nation itself, for the welfare of the country depends upon the character and the intelligence of those who cast the ballots."

The proclamation recommends that governors of States issue proclamations emphasizing the services rendered by educational institutions and urges educators and all others connected with the teaching profession to take part in observance of the week.

It suggests that patriotic, civic, religious, social and other organizations also contribute to its success by conducting meetings and demonstrations.

"Education has come to be nearer to the hearts of the American people than any other single public interest," the proclamation says in recommending continuance of vigorous campaigns in the interest of education. "These campaigns have concentrated attention upon the needs of education, it is pointed out, and the cumulative impetus of mass action has been peculiarly beneficial."

RANDOM REMARKS

It is no honor to hold the records for jumping at conclusions.

You cannot gain admittance to a man's confidence by knocking.

It is all right to have close friends if they loosen up occasionally.

The bee has managed to get credit for industry, but it's a regular humbug.

Some men's idea of economy is to preach it to their wives.

People who think before they speak get out of the habit of saying much.

The stamp is not without some excuse for pessimism—it knows that it is going to get licked sooner or later.—[Boston Transcript.

Punctured Him

He (pompously:) I tell you it costs a great deal more than you think to become a broad-minded and intelligent man of the world.

She: I suppose so, and I don't blame you for saving your money.—[Boston Transcript.

The Times Free Information AND Resort Bureau

CORNER FIRST AND BROADWAY

Is for the accommodation and benefit of persons seeking interesting routes of travel, desirable hotels and rest, recreation and recuperation at the seashore or in the mountains. Particulars are furnished by competent attendants and by correspondence to the general public regarding rates and attractions of railroad and steamship lines, hotels and pleasure and health resorts. Descriptive circulars and transportation literature are kept on hand for inspection and distribution. This service is absolutely free. Literature may also be obtained at the Times Branch Office, 621 South Spring street. Phone VAndike 8700.

MAKE YOUR RESORT AND HOTEL RESERVATIONS

FREE OF CHARGE AT

The Times Information and Resort Bureau—Times Bldg., First Street and Broadway—

—or—

The Times Branch Office—621 So. Spring Street.

Resorts

50 Cents for a 4 Course Lunch or Dinner

THE BEST IN LOS ANGELES FOR THE MONEY

LUNCH SERVED—11:30 A.M. TO 2:00 P.M.
DINNER SERVED—5:00 P.M. TO 7:30 P.M.

EAT IN THE BEAUTIFUL DINING ROOM EAT

MEZZANINE FLOOR—MAIN BUILDING

NEW HOTEL ROSSLYN

N.W. CORNER FIFTH AND MAIN STREETS

DINING ROOM OPEN TO THE PUBLIC

Me to Tbe Breakfast Served 6:45 A.M. to 10:00 A.M.

New Hotel Rosslyn and Annex

FIREPROOF—1100 ROOMS

Largest Popular Price Hotel in the West. Free Bus to and from Depots. FIFTH AND MAIN STREETS.

LA JOYA LODGE INN

Delicious Chicken or Steak Dinners, $1.00

Served at the old Ranch House in the Apple Orchard—55 miles from Los Angeles—Drive to Saugus, on the Ridge Route, then follow the signs. For further information phone BRoadway 4017. ANDREAS WURSTER, Prop.

Stratford Inn, Del Mar

ON THE SANTA FE RAILWAY AND COAST HIGHWAY

25 MILES NORTH OF SAN DIEGO

Open air tepid salt water plunge. Pier fishing. Golf, tennis, horseback riding and other diversions. Beautiful grounds. All home comforts. American Plan. Table unexcelled. Folders "Times" Information Bureau, or write for folder and rates.

CATALINA ISLAND TRIP

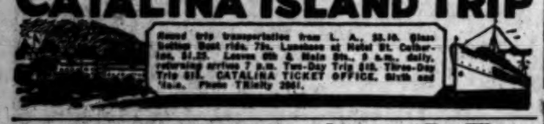

Round trip transportation from L. A., $2.10. Glass Bottom Boat ride, 75c. Luncheon at Hotel St. Catherine, $1.25. Leave 6th & Main Sts., 8 a.m. daily, returning arrive 7 p.m. Ten-Day Trip $15. Three-Day Trip $10. CATALINA TICKET OFFICE, Sixth and Main. Phone TRinity 2961.

ARCH TAVERN

Laguna By The Sea

American Plan, family resort, modern. Large lobby overlooking the ocean. Bathing, Fishing, hunting, hiking. Excellent menu. Famous for week-ends. For reservations please phone Laguna 392.

MT. WILSON HOTEL AND COTTAGES

ELEVATION—5000 FEET REASONABLE RATES

ALWAYS OPEN WORLD'S LARGEST TELESCOPES

Museum open daily 1:00 P. M. Daily stages from Los Angeles, 9 A. M., 5th and Los Angeles Sts. Pasadena, 10 A. M., 55 E. Fair Oaks. Auto road open to private machines. FOR FURTHER INFORMATION, PHONE PASADENA, FAIR OAKS 24-F-2. W. E. CORY, Mgr.

MIRAMAR

SANTA MONICA

A modern Apartment Hotel in a part of tropical trees and flowers at Wilshire and Ocean Ave.

The place for: Banquets, Balls, Conventions, Dinners, Garden-parties, Luncheons, Receptions, Teas, etc.

The music alone will give you pep, almost like fermented grape juice with meals, and is not yet prohibited.

AUTUMN AT WHEELER'S HOT SPRINGS

In the Ventura Mountains now at its best. The leaves are changing their colors, the night air has a beautiful tang, with the joyous sunshine of his days making saddle trips and hiking on the many trails, a real pleasure. The natural warm tub and plunge bathing offer real health benefits. All these combined with wholesome food, good beds, comfortable, heating rooms make for a vacation worth while. Take advantage of it now. Hotel and housekeeping. WEBB W. WILCOX, Prop.

HOTEL LA PALMA, Palm Springs

$35-$60 PER WEEK, INCLUDING TRIP TO PALM CANYON.

Auto and horses. Ideal winter climate. United stage at door.

OTTO ADLER, Proprietor.

BRENT'S MOUNTAIN CRAGS

100 minutes from Broadway. A delightful resort in the Santa Monica Mountains. Picnic grounds, free dancing and swimming, restaurant and grocery; also cottages for rent. Reasonable rates.

Downtown Office—720 South Main St. Phone TRinity 5741.

Steamships

MEALS and BERTH

On Overnight Trips and meals on Daytime trips—also dancing and other entertainment

Are ALL INCLUDED in The Low Fares for Travel on

YALE or HARVARD

of course!

TO SAN FRANCISCO

SAILING TODAY

4 P.M., S.S. HARVARD

Regular sailings Tuesday, Thursday, Friday and Saturday.

TO SAN DIEGO

SAILING TOMORROW

3 P.M., S.S. YALE

Regular sailings Wednesdays, Thursdays and Sundays. Boat train leaves P. E. Depot one hour before each sailing.

LOS ANGELES-HONOLULU

Also to KAHULUI and HILO

S.S. CALAWAII

SAILS SATURDAY, NOV. 22

Los Angeles Steamship Co.

517 S. Spring St. Telephone VAndike 9421

STEAMSHIP SAILINGS

LOW FARES

Including Berth and Meals on the Largest Steamers

San Francisco $14 up

4 Sailings Every Week.

PORTLAND 36.00 up

Admiral Evans, 11 a.m., Saturday

Seattle, Victoria Tacoma, $42 up

Ruth Alexander, 11 a.m., Sunday

San Diego

4 Sailings Every Week

NEW YORK S.S. MANCHURIA DECEMBER 1ST

Los Angeles, 501 South Spring St. Phone TRinity 3931. Long Beach, 124 W. Ocean Blvd. San Pedro, 121 W. 7th St. Hollywood, 6465 Hollywood Blvd. Beverly, 11552 Santa Monica Blvd. Santa Ana, 113 W. 3rd St. Pasadena, 304 E. Colorado St.

PACIFIC S.S.CO. The Admiral Line

Superb Routes of Travel

TKK

New Service—Fine, Large Steamers

DIRECT FROM LOS ANGELES TO THE ORIENT

SOUTH AMERICA

PANAMA CANAL—MEXICO

ASK FOR LITERATURE

S. L. Kreider, Agent

LOS ANGELES 275 P. E. Bldg. Phone TRinity 6356

SAN DIEGO 220 Spreckels Bldg. Phone Main 8512

FOR STAGE TRAVEL INFORMATION Phone TR 0501

TERMINAL at 6th & Los Angeles

RADIO LIGHTENS SIGHTLESS LIFE

New York Boy Crippled, Blind, Finds Set Solace

Tale of Misfortune Revealed by Investigation

Society Agent Wrecks Plans of Struggling Father

(EXCLUSIVE DISPATCH)

NEW YORK, Nov. 14.—Acting on information supplied by an anonymous neighbor that a blind and helpless cripple was kept locked all day in a furnished room at 83 West Twelfth street, Louis Falk, agent of the Society for the Prevention of Cruelty to Children went to the address and took away Edward Collins, 15 years of age, as a ward until the Children's Court decides what shall be done with him.

The boy's father, John C. Collins, a painter who had been at work all day, returned to find a note saying where the boy had been taken. He was bitter about the taking away of his child as he sat in their clean little one-room home, forgetting in his grief to turn off the radio set that had amused Eddie and kept him company.

The boy's mother died in the influenza epidemic of 1918. For a year Eddie, a cripple since he was 5, because of a fall, and his three sisters, Edna, Ethyl and Elizabeth, were in orphan homes here. Then Collins's mother, in St. Louis, took them and gave them a home on money supplied by their father until her death a few months ago.

Collins put the girls in a home at St. Louis and brought Eddie here with him, going to the Department of Public Welfare to ask that the boy be put in a home for the crippled and blind. He was told, he says, that because he had worked a year in New Rochelle, Westchester county would have to help him. He was waiting for action and making a living for himself and Eddie when the boy was taken away.

FIRE UNDISCOVERED

(EXCLUSIVE DISPATCH)

EDWARDSVILLE (Ill.) Nov. 14. While Fred S. Edwards was away his home burned to the ground. The house was in a secluded spot and no one seems to have seen the blaze. Edwards's wife was visiting at the time.

Superb Routes of Travel

For Railroad information call Metropolitan 2000 Southern Pacific

San Francisco Via Sunset Route and Valley Route Motor Transit Stages 20% ROUND TRIP 3rd and Los Angeles Metropolitan 3820

CHANG ACTS AS DICTATOR

Offers Harsh Terms to Tuan and Christian General; Wu's Fleet Moves to Nanking

BY CHARLES DAILEY

(BY CABLE—EXCLUSIVE DISPATCH)

PEKING, Nov. 14.—Chang Tso Lin, the Manchurian war lord, his military domination of North China complete, has submitted the following minimum terms to Tuan Chi Jui, former Premier and Anfu leader, and Feng Yu Hsiang, Christian general, whose betrayal of his erstwhile commander, Gen. Wu Pei Fu, lead to the victory of Chang:

(1.) All units of the Chihli army, including Feng's, are to be retained subject to Chang's appointment of the commanders.

(2.) All mandates and appointments of the emergency cabinet will be canceled immediately.

Following this all of Feng's brigadiers and colonels are conferring at Peking tonight. Until Feng accedes he cannot leave Tien-Tsin, while the disposition of Chang's troops is such that Feng's 40,000 men will not be able to resist successfully. All political questions are awaiting the settlement of the military issue.

Feng resents being coerced into abandoning control of the Peking-Tien-Tsin railway, although he has been promised the Tuchunship of Hupeh province if he submits to Chang's terms. Chang does not wish him to be nearer Peking than he is now.

Tuan realizes that he cannot hold his position without Feng's support and he also realizes that Chang is the dominant military power, hence the progress towards a round-table conference is negative.

Chi Hsieh Yuan and other Yangtze leaders, recognizing Tuan's impotence, are asking Wu Pei Fu to lead new armies. There is no objection to Tuan convening a conference, but in the meantime the Yangtze provinces are forming a mutual protective league. The best impression is that this is merely a preventive reunification since it would be unable to fight Chang for many months.

WU'S FLEET IN YANGTZE

By John Powell

[BY CABLE—EXCLUSIVE DISPATCH]

SHANGHAI, Nov. 14.—Marshal Wu Pei Fu's fleet, with about 5000 troops on board, entered the mouth of the Yangtze and anchored at Woosun last night. The fleet steamed up the Yangtze at daybreak this morning in the direction of Nanking, escorted by a portion of the Chinese fleet sent down the river by Gen. Chi Hsieh Yuan of Kiangsu province. Marshal Wu made no attempt to come ashore at Shanghai, but emissaries here went to his ship for a conference.

The Governor of Kiangsu, Chi Hsieh Yuan, today telegraphed all officials he appointed here before the breakdown of the Tsao Kun government to continue to hold their jobs and disregard the mandates of the Peking government. As a result, Shanghai now has two complete sets of officials, one set appointed by the Peking regime and the other appointed by Kiangsu province, which now becomes independent of the central government in place of Chekiang, whose independence precipitated the recent war.

Gen. Wu is expected to arrive in Nanking tomorrow morning, at which time a conference of the Yangtze leaders will take place to determine the line of action in opposing Peking. It is thought here that the policy will be to announce allegiance to the Anfu leader, Tuan Chi Jui, but to demand as the price of support the shelving of the Christian general, Feng Yu Siang, whose coup broke up the Chihli party and caused the defeat of Gen. Wu.

Dr. Sun Yat Sen sailed from Hongkong at 10 o'clock this morning on a Japanese ship and is expected to arrive here Sunday night for a brief stop prior to proceeding northward.

EXPORT TRADE IS BOOMING

Value of Goods Sent Abroad in October Largest Since June 1921; Total $527,000,000

[EXCLUSIVE DISPATCH]

WASHINGTON, Nov. 14.—Export trade is booming in notable fashion, judging from figures for October made public today by the Department of Commerce. The value of exports reached the huge amount of $527,000,000, almost double the total for July, and the largest amount in any month since June, 1921. The total was considerably more than average in 1913, the last prewar year.

Imports in October increased to a total of $310,000,000. The excess of exports over imports for the month was $217,000,000.

That the growth of export trade has been steady during the past year is indicated by the fact that the value of exports in the ten months ending in October amounted to $3,651,682,993 this year, as against $3,339,343,689 last year, an increase of $312,339,304.

Imports in the ten months of 1924 continued at a higher level than before the passage of the present tariff law in September, 1922, but showed a falling off of $233,485,594 from last year. Imports in the ten months of this year were valued at $2,979,942,257, as compared with $3,213,427,851 in the same months of last year. In the same months of 1921, when the Democratic Underwood tariff law was in operation, imports were valued at only $2,060,704,029.

The export figures show a remarkable increase in foreign trade commencing in the latter part of summer. Exports in July amounted to $276,649,055, which was somewhat lower than in previous months of this year. In August the total went up to $330,672,764 and in September there was an increase of nearly $100,000,000 to a total of $427,635,576.

In October there was a further increase of $100,000,000. The jump of nearly $200,000,000 in two months was of almost an unprecedented character.

Exports in October, 1923, were valued at $398,199,014, while in October, 1922, the total was $270,718,595. In October, 1918, the total was $271,861,464. The total in January, 1921, which was the last month with a higher mark, was $654,371,423.

Wahabi Tribal Forces Defeat King Ali's Army

(BY CABLE AND ASSOCIATED PRESS)

CAIRO, Nov. 14.—It was reported here today that the Wahabi tribesmen had inflicted a severe defeat on King Ali's forces from Jeddah.

Dispatches from Jerusalem Thursday stated that a conflict between the forces of King Ali and Ibn Saud was expected to take place between Mecca and Jeddah. King Ali's army, reinforced by the troops from Trans-Jordania and other frontiers, was reported to be advancing toward Mecca.

CREDIT FOR COTTON SEED HELD TOO LOW

TALK OF INDEPENDENT OIL MILL REPORTED IN IN ARIZONA DISTRICT

(EXCLUSIVE DISPATCH)

PHOENIX, Nov. 14.—A protest is being voiced among Salt River Valley cotton growers over the price credited them for cottonseed. They are getting $23 a ton, compared with about $35 paid in Texas, while the return in the Yuma district is the same as here. The matter has been taken to the Salt River Valley Water Users' Association, with possibility that the association will back an independent oil mill.

The Pima Cotton Growers, an association that handles much of the crop of the valley, is not especially concerned, inasmuch as it has a third interest in the Mutual mills of the Benzini interests, which took over the Goodyear gins and mills last year. Here also is the mill of the Western Oil Company, mainly owned in Southern California, and oil is produced by the Attaway company, an El Paso concern, with mills in the eastern part of the valley and in Pinal county, and by a mill at Glendale, in which R. P. Davie of Santa Monica is prominent.

Most of the oil is marketed in Los Angeles, usually sold to soap makers. Local stock fattening consumes the greater part of the oilcake and meal.

THREE YOUTHS WHO FLED IONE HUNTED

(BY A. P. NIGHT WIRE)

SACRAMENTO, Nov. 13.—Three inmates of the Preston School of Industry at Ione, escaped yesterday afternoon and today are the objects of a widespread search being conducted by guards at the reform school and Sacramento county officers. The escaped inmates are: Lester Williams, 20 years of age, negro, of Oakland, committed on a burglary charge; Delfo Ponzo, 17, of San Francisco, and Forest Hanson, 22, of Los Angeles, committed for the theft of automobile tires.

Steamships

INVEST 3 WEEKS

For a certain return of the richest dividends in health, pleasure and business pep through a Round Trip Luxury Voyage to

HAWAII

Business activity is fast rolling up. You will need to be physically fit and mentally keen to successfully handle your share of it. There is no tonic that can compare with this 3 weeks vacation trip to the beautiful Islands of the Mid-Pacific.

S. S. Calawaii

The most popular cabin liner in the Trans-Pacific service sails for

HONOLULU

Kahului and Hilo

At Noon Saturday, Nov. 22

Two days at Honolulu; then a three-day inter-island voyage, passing the most magnificent of island scenery in the day time; a few hours' stop at Kahului on the island of Maui, followed by two days at Hilo for visits to the Volcano and other wonder sights in the Hawaii National Park on the island of Hawaii. Back to Honolulu for another two days; then home within three weeks.

For Reservations and all information apply to

Los Angeles Steamship Co.

Los Angeles, 517 S. Spring St. Telephone VAndike 9421
Long Beach: 119 W. Ocean Blvd. Tel. 68787.
San Diego: 217 E. Broadway. Tel. Main 1157.
Riverside: 624 Main St. Tel. 646.
San Pedro: 105 W. 7th St. Tel. 1007.
Glendale: 119 E. Broadway. Tel. Glendale 3420.
Pasadena: 49 E. Colorado St. Tel. Colo. 695.

World's Tallest Hotel is Planned for Chicago Site

(EXCLUSIVE DISPATCH)

CHICAGO, Nov. 14. — With the taking out of a building permit for a $17,000,000 forty-five-story addition to the Morrison Hotel, Chicago is assured the largest and tallest hotel in the world. The annex will climb skyward 506 feet.

When this is completed another huge addition is planned which will bring the total number of rooms up to 4400. This will be approximately 1000 more than the Pennsylvania in New York, now the world's largest.

The annex will be ready for guests by December, 1925. Wreckers will begin at once tearing down the old structure, just south of the present Morrison on Clark street.

On the roof of the forty-fifth floor of the tower will be a tea room, steel and concrete bungalow to be occupied by Mr. and Mrs. Harry C. Moir. Mr. Moir is president and general manager of the Morrison. It is stated these will be the highest living quarters in the world.

PIONEER RETURNS

(EXCLUSIVE DISPATCH)

SOMERSET (Ky.) Nov. 14.—C. H. Ashley, who left this county in 1866, driving through to Illinois in a wagon, is here to visit his old home for the first time in fifty-eight years. He lives at Danville, Ill.

POSLAM HEALS QUICKLY, IT'S SO CONCENTRATED

Poslam is so full of gentle, healing medication that it begins to ACT the minute it touches any sick skin. Itching stops instantly, eruptions vanish, and soon the skin is clear and healthy again. ANYONE can afford skin health because Poslam costs but 50c, at all druggists. —[Advertisement.

UNITED THEATERS

LOS ANGELES

UNITED ARLINGTON 2420 W. Washington Street

Tonight—Buster Keaton in "The Navigator" Sun. & Mon.—Ruby Miller in "Allasoy" Tues. & Wed.—Marion Davies in "Yolanda"

UNITED COLONIAL 5421 South Vermont

Tonight—Baby Peggy in "The Family Secret" Sun. & Mon.—Rudolph Valentino, Baby Peggy Daniels and Lois Wilson in "Monsieur Beaucaire" Tues. & Wed.—Agnes Ayres in "Story Without a Name"

ANAHEIM

UNITED 328 E. Center St. Anaheim

Tonight—Fred Thomson in "Thundering Hoofs" Sun. & Mon.—Baby Peggy in "Captain Jinks" Tues. & Wed.—Mae Busch in "Women Who Sinned"

EAGLE ROCK

UNITED 2036 Eagle Rock Blvd. Tel. Eagle Rock 6-3-5

Tonight—Milton Sills in "The Sea Hawk" Sun. & Mon.—Mae Murray in "Circe, the Enchantress" Tues.—Marguerite Courtot and Mary Alden in "Barefoot Days" Wed.—Elliott Dexter in "An Old Sweetheart of Mine"

AVALON

UNITED STRAND CATALINA ISLAND AVALON

Tonight—Mae Murray in "Circe, the Enchantress" Sun.—Robert Ellsworth and Pauline Starke in "Hearts of Oak" Mon.—Pat O'Malley and Mary Astor in "The Fighting American" Tues.—"Lover's Lane" Wed.—George Arliss in $20.00 a Week"

T. D. & L. THEATERS

PASADENA

RAYMOND Last Two Days—Raymond Players in "Sink a Sub"

STRAND Last Time Tonight—"Abraham Lincoln," featuring Gen. Billings Commencing Sun.—"Forbidden Paradise," featuring Pola Negri

PASADENA Today and Tomorrow—"Don't Doubt Your Husband" with Special Cast Commencing Mon.—"In Every Woman's Life" with Special Cast

FLORENCE Today, Last Time—"Silent Watcher" with Special Cast Commencing Mon.—"Three Weeks" with Pauline Frederick, May McAvoy and Lew Cody

HUNTINGTON PARK

HUNTINGTON Last Time Tonight—"Three Women," featuring Pauline Frederick, May McAvoy and Lew Cody Sun. Only—"Circe, the Enchantress" Mon. Only—"Cursed" Tues.—"The Alaskan," featuring Thos. Meighan

GLENDALE

T. D. & L. Last Time Tonight—"Her Night of Romance," featuring Constance Talmadge Commencing Sun.—"The Alaskan," featuring Thos. Meighan, for 5 days

TAFT

HIPPODROME Sat., Last Day—"The Alaskan," featuring Thos. Meighan Sun. Only—"Being Respectable," Special Cast Mon. & Tues.—"Wine of Youth," All Star Cast

LOS ANGELES

DE LUXE 636 South Alvarado Last Time Tonight—"Butterfly" with All Star Cast Commencing Sun.—"The Border Legion," All Star Cast

ALVARADO 710 South Alvarado Last Time Tonight—"The Sea Hawk" with Milton Sills, Enid Bennett Commencing Sun.—"Yolanda," featuring Marion Davies

ROOSEVELT 9th and Vermont Last Time Tonight—"The Fast Set" with Betty Compson and Adolphe Menjou Commencing Sun.—"The Sea Hawk," featuring Milton Sills and Enid Bennett

HOLLY-WAY 1624 Sunset Boulevard Last Time Tonight—"In Hollywood With Potash and Perlmutter" with Special Cast Commencing Sun.—"The Sea Hawk," featuring Milton Sills and Enid Bennett

Suburban and Neighborhood Theaters

WEST COAST THEATERS, INC.

ANAHEIM

CALIFORNIA Sat.—Adolphe Menjou, Betty Compson in "The Fast Set" Sun., Mon.—Thomas Meighan in "The Alaskan" Tues.—Richard Dix, Babe Daniels in "Shores in Heaven"

FAIRYLAND Sat., Sun.—Buck Jones in "The Circus Cowboy"

ALHAMBRA

ALHAMBRA Sat.—Anna Q. Nilsson in "Innocence" and Vaudeville Sun., Mon., Tues.—Hobart Bosworth in "The Silent Watcher"

SAN LUIS OBISPO

ELMO Sat.—Reginald Denny in "Madness of the Streets" Sun.—Blanche Sweet, Edmund Lowe in "In the Palace of the King" Mon., Tues.—Sod Lo Kenyon in "Code of the Sea"

EL MONTEREY Sat.—Tom Mix in "Ladies in Danger" Sun.—"The Arizona Express"

POMONA

CALIFORNIA Sat.—Antonio Moreno, Agnes Ayres in "The City That Never Sleeps" Sun., Mon., Tues.—Reginald Denny, Wilma Bliss in "Madness of the Streets"

BELVEDERE Sat., Sun.—Ed (Hoot) Gibson in "The Deadwood Trail"

RIVERSIDE

REGENT Sat.—Harold Lloyd in "Hot Water" Sun., Mon., Tues.—Antonio Moreno, Agnes Ayres in "The City That Never Sleeps"

SANTA BARBARA

CALIFORNIA Sat.—Florence Vidor, Dore Davidson in "Welcome Stranger" Sun., Mon., Tues.—Richard Dix, Babe Daniels in "Shores in Heaven"

GRANADA Sat.—Laura La Plante, Norman Kerry in "Butterfly" Sun., Mon., Tues.—Harold Bell Wright's "Mine With the Iron Door"

HOLLYWOOD

HOLLYWOOD 6764 Hollywood Blvd. Now Playing—Pauline Frederick, Lew Cody in "Three Women"

APOLLO 2548 Hollywood Boulevard Sat.—Marie Prevost in "Cornered" Sun., Mon.—Florence Vidor, Edmund Lowe in "Barbara Frietchie" Tues.—"The Man Who Came Back"

WILSHIRE 121 South Western Sat.—Buster Keaton in "The Navigator" Sun., Mon., Tues.—Marion Davies in "Yolanda"

GRANADA 7125 Sunset Boulevard Sat.—Alexander Carr, George Sydney in "Is Hollywood With Potash and Perlmutter" Sun., Mon.—Tom Mix in "The Last of the Duanes" Tues.—Ruth Clifford in "The Whispered Name" and Vaudeville

PARAMOUNT 1528 South Western Blvd. Sat.—Viola Dana in "The Social Code" Sun., Mon., Tues.—Zane Grey's "The Border Legion" with Antonio Moreno

CARMEL GRAND OPENING MONDAY, NOV. 17TH Mon., Tues.—World Premiere of Richard Barthelmess in "Classmates"

LOS ANGELES

ALHAMBRA 751 South Hill Street Now Playing—Reginald Denny, Wilma Bliss in "Madness of the Streets"

TALLY'S Now Playing—Pauline Frederick, Lew Cody in "Three Women"

SHAMROCK 803 South Hill Street Sat.—Reginald Denny in "Sporting Youth" Sun.—"Desire" Mon., Tues.—Corinne Griffith, Frank Mayo in "Six Days"

RIVOLI 4815 South Western Ave. Sat.—Wilma Bliss in "The Sea Hawk" Sun., Mon., Tues.—Marion Davies in "Yolanda"

CARLTON 24th St. and Western Avenue Sat.—William Russell in "When Odds Are Even," and Vaudeville Sun.—Ed (Hoot) Gibson in "Hit and Run" and Vaudeville Mon., Tues.—Eleanor Boardman & Leading Man in "Wine of Youth"

CIRCLE 931 Manzanita Avenue Sat.—Florence Vidor, Edmund Lowe in "Barbara Frietchie" Sun., Mon., Tues.—Milton Sills in "The Sea Hawk"

STRAND 4421 Manzanita Avenue Sat.—Buster Keaton in "The Navigator" Sun., Mon., Tues.—Marion Davies in "Yolanda"

ROSEBUD 1010 Central Avenue Sat.—"The Bloodhound" and Vaudeville Sun., Mon.—Elinor Glyn's "His Hour," with John Gilbert Tues.—Milton Sills in "The Sea Hawk"

TEMPLE 5505 and Vermont Sat.—Ramon Novarro-Enid Bennett in "The Red Lily" and 5 Acts Vaudeville Sun., Mon.—Milton Sills in "The Sea Hawk" Tues.—Lauretta Taylor in "One Night in Rome" and 5 Acts Vaudeville

VICTORIA 2570 West Pico Sat.—Florence Vidor-Dore Davidson in "Welcome Stranger" Sun., Mon.—Eleanor Boardman & Leading Man in "Wine of Youth" Tues.—Milton Sills in "The Sea Hawk"

YORK 3702 York Boulevard Sat.—Tom Mix in "The Last of the Duanes" Sun., Mon., Tues.—Milton Sills in "The Sea Hawk"

SUNBEAM 65th and Compton Sat.—"Thundergate" and Country Store Sun., Mon., Tues.—Florence Vidor-Edmund Lowe in "Barbara Frietchie"

OPTIC 353 South Main Street Sat.—Adolphe Menjou-Eleanor Boardman in "Sinners in Silk" Sun., Mon., Tues.—John Gilbert in "The Wolf Man"

REGENT 447 South Spring Street Sat.—"The Slanderer" Sun., Mon., Tues.—Lisle La Plante in "The Dangerous Blonde"

CASINO Vernon and Central Sat.—Elinor Glyn's "His Hour" with John Gilbert Sun., Mon., Tues.—Adolphe Menjou-Betty Compson in "The Fast Set"

LIBERTY 536 South Main Street Sat., Sun.—Special Program of Short Subject Mon., Tues.—"The Vagabond Trail"

LYCEUM 327 South Main Street Sat., Sun.—Adolphe Menjou-Eleanor Boardman in "Sinners in Silk" Mon., Tues.—Matt Moore in "Fools in the Dark"

GRAND 119 South Main Street Sat., Sun.—Ed (Hoot) Gibson in "Broadway or Bust" Mon., Tues.—Herbert Rawlinson in "Dark Stairways"

SANTA ANA

YOST Today—Thos. Meighan in "Coming Through" Sat. & Mon.—"Arabian Knights" Tues. & Wed.—"Code of the Sea"

WEST-END Today—Tom Mix in "The Last of the Duanes"

TEMPLE Today—Harold Bell Wright's "The Calling of Dan Matthews"

ORANGE

COLONIAL Today—Lon Chaney in "Where Is My Father?" Sun. & Mon.—Rudolph Valentino in "Monsieur Beaucaire" Tues. & Wed.—Lon Chaney in "The Penalty"

FULLERTON

PALTO Today—Richard Dix in "Manhattan" Sat. & Sun.—"Code of the Sea" Mon., Tues.—Harold Lloyd in "Hot Water"

SOUTH PASADENA

COLONIAL WATCH FOR OPENING

HOLLYWOOD

MAYBELL Today—"The Middle Man" Sat. & Mon.—"Code of the Sea" Tues., Wed.—"Dangerous Paradise"

COMPTON

CALIFORNIA Watch for Opening

SYMPHONY Today—Wm. Fox Presents "Cheap Kisses"

CLENDALE

GATEWAY Today—"Lawful Larceny" Sat.—"Lawful Larceny" Sun., Mon., Tues.—"Code of the Sea"

WATTS

YEAGER

MONROVIA

COLONIAL Today—Lon Chaney in "Where Is My Father?" Sat. & Sun.—Rudolph Valentino in "Monsieur Beaucaire" Mon., Tues.—"Forbidden Paradise"

UPLAND

COLONIAL WATCH FOR OPENING

HAWTHORNE

HAWTHORNE WATCH FOR OPENING

LOS ANGELES

NEW PRINCESS Today—A Six Reel Western Drama in "The Fear Fighter"

WEST COAST THEATERS

MOON Sat.—Florence Vidor-Dore Davidson in "Welcome Stranger" Sun., Mon., Tues.—

TIVOLI Sat.—Rudolph Valentino in "Monsieur Beaucaire" Sun., Mon., Tues.—Harry Langdon and Vaudeville

NEPTUNE Sat.—Larry Semon in "The Sawmill" Sun., Mon., Tues.—

OCEAN PARK

DOME Sat.—"Lover's Lane" Sun.—"Forbidden Paradise" Mon., Tues.—Priscilla Dean in "Reputation"

REDONDO

CAPITOL Sat.—Rube Dudde in "Hayseed" and Vaudeville Sun., Mon., Tues.—"Wages of Virtue"

ART Sat., Sun., Mon.—"A Fool There Was" Tues., Wed.—Rudolph Valentino in "Monsieur Beaucaire"

HERMOSA BEACH

METROPOLITAN Sat.—Harry Langdon in "The Strong Man" Sun., Mon., Tues.—"The Sea of Grass"

LONG BEACH

LIBERTY Sat.—Rupert Hughes in "Souls Aflame" Sun., Mon., Tues.—Rupert Hughes in "Souls Aflame"

SAN PEDRO

CABRILLO Sat.—Project Picture Sun., Mon., Tues.—"The Woman on the Jury"

SANTA MONICA

CRITERION Sat.—Richard Dix in "Manhattan" Sun.—Virginia Valli in "Unseen Forces" Mon., Tues.—Adolphe Menjou-Eleanor Boardman in "Sinners in Silk"

Theater

INC.

SANTA ANA

YOST
Today—Thos. Meighan in "The ... Vaudeville and Comedy. Sun. & Mon.—Vaudeville ... Tues. & Wed.—"Another Man's Wife" ... "Chris Marks"

WEST-END
Today—Tom Mix in Zane Grey's ... of the Dunes"

TEMPLE
Today—Special Feature "The ... Came Back"

ORANGE

COLONIAL
Today—Aaron Ayres and Antonio ... "The Story Without a Name" ... Sun. & Wed.—Thos. Meighan in ... "The Alarmist" ... Thurs. & Wed.—Buster Keaton in ... "The Navigator"

FULLERTON

RIALTO
Tonight—Harold Lloyd in "Hot ... Sun. & Mon.—"Welcome Stranger" ... Tues.—Harold Lloyd in "Hot ..."

SOUTH PASADENA

COLONIAL
WATCH FOR OUR ...

BELL

MAYBELL
Today—"The Trouble Shooter" ... Sun. & Mon.—"Madness of the ... Tues., Wed., Thurs.—"To Whom ... Polson and Perlmutter"

COMPTON

CALIFORNIA
Watch Our Display of ...

SYMPHONY
Today—Wm. Fox Presents "The ... Rider" and Comedy.

CLENDALE

GATEWAY
Sun., Mon., Tues.—"The ... Wed.—Lorraine Taylor in "... Bones"

WATTS

YEAGER

MONROVIA

COLONIAL
Today—Zane Grey's "Shadow of ... Wednesday" ... Sun. & Mon.—Gloria Swanson in ... "Manhandled" ... Tues., Wed., Thurs.—Pola Negri in ... "Forbidden Paradise"

UPLAND

COLONIAL
WATCH FOR OUR PROGRAM

HAWTHORNE

HAWTHORNE
WATCH FOR OUR ...

LOS ANGELES

NEW PRINCESS
Today—4 Big Vaudeville Acts, ... Mason in "That French Girl"

WEST COAST THEATERS Continued.

MOON
Sat.—Florence Vidor-Dore Davidson in ... "Welcome Stranger" ... Sun., Mon., Tues.—D. W. Griffith's ...

TIVOLI
Sat.—"Restless Wives" and ... Sun., Mon.—Dexter Kastler in ... Tues.-Mary Carey in "Tiger Rose" ... and Vaudeville

RED MILL
Sat.—Sydney Chaplin-Lucien Farnol ... "Bellamy Trial" and Vaudeville ... Sun., Mon.—Adolphe Menjou-Florence ... in "The Pace Set" ... Tues.—Eleanor Boardman in "The Voice ... and "Country Store"

VENICE

CALIFORNIA
Sat.—Wesley Barry in "The Quick ... and Vaudeville ... Sun., Mon., Tues.—Marion Davies in ... "Janice Meredith"

NEPTUNE
Sat.—Larry Semon in "The Girl in the ... Limousine" ... Sun., Mon., Tues.—Abraham Lincoln

OCEAN PARK

DOME
Sat.—"Lover's Lane" and Vaudeville ... Sun.—"Breathless Moments" and ... Mon., Tues.—Priscilla Dean in "The ... of Seville"

REDONDO

CAPITOL
Sat.—Bebe Daniels in "Dangerous ... and Vaudeville ... Sun., Mon., Tues.—Gloria Swanson in ... "Wages of Virtue"

ART
Sat., Sun., Mon.—"If In the Law" ... Tues.—Isabel Kirkwood in "Another ... Wife"

HERMOSA BEACH

METROPOLITAN
Sat.—Wesley Barry in "The Quick ... Sun., Mon., Tues.—Priscilla Dean in ... "The Siren of Seville"

LONG BEACH

LIBERTY
Sat.—Hyburt Somerth in "The ... Sun., Mon., Tues.—Virginia ... Hughes in "In Every Woman's ...

SAN PEDRO

CABRILLO
Sat.—Pauline Frederick-Lee Tong in ... "Three Women" and Vaudeville ... Sun., Mon., Tues.—Sydney Chaplin ... in "The Woman on the Jury"

SANTA MONICA

CRITERION
Sat.—Robert Demorth in "The Man ... Sun.—Virginia Valli-Lloyd Hughes in ... "In Every Woman's Life" ... Mon., Tues.—Adolphe Menjou-Florence ... in "Pioneers in Silk" ... Tues.—Rin-Tin-Tin in "The Fire ...

METROPOLITAN
20 sensational models including Margaret Edwards, the perfect girl.
From Society's parlors to Hell's kitchen—but turned New York inside out but found furs instead of fun.
STAGE PRESENTATION
FURS and FASHIONS
A dazzling revue—the last word in style creations
GIRLS & MUSIC
Glimpses of the New York and Paris ON THE STAGE
Richard Dix in MANHATTAN
A great star comes into his own
also "Lum-ary" new Stereoscopics like Plastigrams that leap off the screen
and on the screen a color film of the world's best furs

Let peace in the family
Take the wife & kids to see
HAROLD LLOYD in "HOT WATER"
RIALTO
The famous HARMONY DUO

GEORGE BAKER'S
Pola Negri in GARDEN PARADISE
Ernst Lubitsch
MILLION DOLLAR
BROADWAY AT THIRD
Shirley Walsh
The world's greatest baseball player will do his stuff before your eyes
BABE RUTH in person
batting auto-propelled balls; his only equal in baseball
"Big Bambino" in the flesh

GRAUMAN'S EGYPTIAN
LAST 3 WEEKS
DOUGLAS FAIRBANKS' The Thief of Bagdad
A Gorgeous Romance that cost $1,250,000 and took eight months to film.
SOUTHERN CALIFORNIA EDISON CO. NIGHT.
Tuesday Eve., November 18
seats at Barker Bros. Wurlitzer, 612 S. Broadway, and Theater Box Office, Hollywood 2131. Take P. E. cars on Hill St. direct to theater.

PARIS! VIENNA! GAIETY! LIFE! LOVE! ACTION!
MARY PHILBIN IN Rose of Paris
CAMEO THEATRE

LAST TIMES TODAY
MATINEE 2:20 P.M.
J. LAWRENCE WEBER'S
LITTLE GIANT OF MUSICAL COMEDY
"LITTLE JESSIE JAMES"
with the JAMES BOYS—A Paul Whiteman Band
Prices: Eve., 40c to $2.50; Mats. Wed. and Sat. 50c to $2.00.
BIG NEW MONDAY—SEATS NOW ON SALE
PRICES: Eves. and Sat. Mat., 50c, $1.00, $1.50, $2.00, $2.50
POPULAR MATINEE WEDNESDAY, 50c to $2.00
MESSRS. SHUBERT ANNOUNCE RETURN OF
"BLOSSOM TIME"
WITH ORIGINAL NEW YORK CENTURY THEATER CAST THAT APPEARED HERE LAST YEAR

HILLSTREET
Vaudeville and Photoplays
12:45 Noon—Continuous—11:00 p.m.
TR. 6041. 6th and Hill.
DOC BAKER
EDDIE NELSON & CO.
SENATOR MURPHY
Gaze & Allen
Cycle of Color
FEATURE PHOTOPLAY
HARRY CAREY IN "TIGER THOMPSON"

ORANGE GROVE
Grand Nr. 7th. VA. 7927
"POP." MAT. TODAY. 50c to $1.50
HARRY CARROLL'S PICKINGS
WILL MORRISSEY
Chris Schoenberg's Varsity Orch., Kenneth Harlan, Mr. Sweeney, Yvonne Chapelle, Russell Simpson.

LOROSCO
LAST 12 PERFORMANCES
(MAT. TODAY, 2:20)
THE OPEN GATE

THE TRUTH ABOUT HOLLYWOOD
Trinity Auditorium 9th and Grand
STARTING MONDAY
One Week. Eves. 8:15

Open every night in the year. Park at the door. 5000 can dance. Excellent dinner service. Large reservations, including dancing, Ex. Phone 24965. Free kiddies' matinee every Saturday.
DON CLARK'S ORCHESTRA

FORTY NEW PHOTOPLAYS SCHEDULED

Paramount Announces Long List of Forthcoming Productions

Forty new Paramount pictures will be released during the six months starting February 1.

Announcement of a new program which promises unprecedented activity in the Lasky West Coast and Long Island studios was made today by Jesse L. Lasky, first vice-president in charge of production of Famous Players-Lasky Corporation.

The list includes adaptations of five stage successes of 1924, of nine stage successes of an earlier date; of fourteen famous books published by Harper's, Scribner's, MacMillan's, Dutton, Stokes, including some best sellers; of adaptations of Saturday Evening Post, Ladies' Home Journal, Red Book and Country Gentleman stories.

One of the outstanding pictures will be Gloria Swanson in "Mme. Sans-Gene," Sardou's story of the Napoleonic period, now being produced in France with the co-operation of the French government. It will be Miss Swanson's first costume picture. Another Swanson picture will be "The Coast of Folly," which will be produced by Allan Dwan. It has been adapted by Forrest Halsey from Conningsby Dawson's novel, and many of the scenes will be taken in France.

Thomas Meighan is represented in the group with "The Man and the Law," based on Tristram Tupper's Ladies' Home Journal story "King-Pin," and in another George Ade story, "Old Home Week." The latter is to be directed by Eddie Sutherland.

Pola Negri is to be directed by Sidney Olcott in "The Charmer," based on Henry Baerlein's novel, "Mariposa." The story was a literary sensation in England.

The full list follows: Gloria Swanson in "Madame Sans-Gene;" George Melford's production, "The Top of the World," with Anna Q. Nilsson, James Kirkwood, Raymond Hatton and Sheldon Lewis; A Victor Fleming production, "The Devil's Cargo," an adaptation from Charles Whittaker's original screen play, "The River Boat," with Wallace Beery, Claire Adams, Pauline Starke and William Collier, Jr.; Dimitri Buchowetski's production, "The Swan," featuring Adolphe Menjou, Ricardo Cortez and Frances Howard; "Lord Chumley," an adaptation by Bertram Millhauser from the stage play by David Belasco and Henry C. De Mille, directed by Paul Iribe and Frank Urson, with Viola Dana, Raymond Griffith, Theodore Roberts, Cyril Chadwick and Anna May Wong featured; Zane Grey's "Thundering Herd," with Jack Holt, Lois Wilson and Noah Beery, under the direction of William Howard; "Sackcloth and Scarlet" from the story by George Gibbs, with Alice Terry.

Sidney Olcott's production, "Salome of the Tenements," from the story by Anzia Yezierska, with Jetta Goudal, in the featured feminine role; Irvin Willat's production, "The Air Mail," from Byron Morgan's story, with Jack Holt, Billie Dove and Douglas Fairbanks, Jr., heading the cast; Alan Crosland's production, "Contraband," Clarence Budington Kelland's story, with Lois Wilson and Noah Beery in important roles; James Cruze's production, "The Goose Hangs High," adapted by Walter Woods from Lewis Beach's play, with Constance Bennett in the cast; Richard Dix in "None but the Brave," John Monk Saunder's story, to be directed by Paul Sloane; and a Paul Bern production "Modern Babylon," with Leatrice Joy, based on "Marqueray's Duel," by Richard Pride; Betty Compson in "New Lives for Old," a famous French drama by Emile Augier.

Zane Grey's "The Code of the West," with Constance Bennett, Owen Moore and Noah Beery, directed by William Howard; Gloria Swanson, in "The Coast of Folly," an Allan Dwan production; Herbert Brenon's production, "The Little French Girl," featuring Betty Bronson; William De Mille's production "Young Wives," with Rod La Rocque and Caire Adams, adapted by Clara Beranger from Alfred Savoir's stage play, "Banco;" a Dimitri Buchowetski production, "A Kiss in the Dark," with Agnes Ayres, Ricardo Cortez and Adolphe Menjou. This is an adaptation by Walter Woods from the stage success of Frederick Lonsdale, "Aren't We All." James Cruze's production, "Beggar on Horseback," an adaptation by Walter Woods from the stage success of George Kaufman and Marc Connolly; Victor Fleming's production, "Adventure," from Jack London's story, with Pauline Starke in a featured role.

Thomas Meighan in "Old Home Week," a George Ade story; Pola Negri in "The Charmer," a Sidney Olcot production from Henry Baerlein's novel; Richard Dix in "I'll Tell the World," from the play by Frederick Ballard, directed by Paul Sloane, and Irvin Willat's production, "The Wrath of the Gods," from the story "Evered," by Ben Ames Williams; "The Night Club," based on William De Mille's play, "After Five," to be directed by Frank Urson and Paul Iribe; Bebe Daniels in "The Crowded Hour," from Edgar Selwyn's and Channing Pollock's play, with Frank Tuttle as a director; a Raoul Walsh production, "Adam's Daughter," starring Betty Compson, from Honore Willsie Morrow's story, "The Devonsheres."

Zane Grey's "The Light of Western Stars," directed by William Howard; "Grounds for Divorce," featuring Leatrice Joy, directed by Paul Bern; a James Cruze production, "Marry Me," with Lois Wilson, from Anna Caldwell's stage play, "The Nest Egg;" a Herbert Brenon production, "The Spaniard," with Ricardo Cortez, an adaptation of Juanita Savage's story, "Spanish Love;" "Paths to Paradise," a Victor Fleming production with Raymond Griffith and Pauline Starke, from the original story by Howard Hawks; "Any Woman," a new story by Arthur Somers Roche with Alice Terry.

Bebe Daniels in "The Gate Opens," a Will Irwin story, directed by Frank Tuttle; Richard Dix in "The Early Bird," directed by Paul Sloane; a William de Mille production, "Men and Women," from the play by Henry B. De Mille, with Rod La Rocque and Grethe Nissen; "New York Life," an Allan Dwan production; "The Dressmaker from Paris," a Paul Bern production starring Betty Compson; Thomas Meighan in "The Man and the Law," based on Tristram Tupper's story, "King Pin."

Theaters—Amusements—Entertainments

NOW PLAYING CALIFORNIA POPULAR PRICES
Thomas H. Ince presents Charles Ray in "DYNAMITE SMITH"
Ellington's Orchestra · Comedy · Free Auto Parking 6 to 12 P.M.
MARION DAVIES in Janice Meredith
Million's MAIN NEAR 9TH
3rd BIG WEEK
Popular Prices - Continuous 11 A.M. To 11 P.M.

PHILHARMONIC AUDITORIUM
LAST DAY!! "DON'T MISS IT"
Prices: Eve., 50c, 75c, $1.00, $1.50. Mat. Saturday, 50c, 75c, $1.
MATINEE TODAY
STEPPIN HIGH

Orpheum
Direction Morris Meyer Vaudeville
Matinee Daily, 10c-25c. Evenings, 25c to $1.50. Except Sat. Eve. and Sun. Mat.
Phone TRinity 3214.
ROONEY & BENT and Co. of 25 in "SHAMROCK"
FORTUNELLO & CIRILLINO
WILL FOX
BERNARD & TOWNES
Johnson & Baker · Four Orfeus
MME. BERNICE de PASQUALI

Playhouse
Telephone VAndike 7344
Nights, Incl. Sunday, 8:30—50c to $2
500 Main Floor Seats Nights, $1.00
Wed. Mat., 1:30—50c-$1.00
Sat. Mat., 50c to $1.50
Performance Sunday Evening
LOUIS O. MACLOON'S NEW HIT—7TH WEEK
PEGGY WOOD IN THE CLINGING VINE
WITH TRIXIE FRIGANZA
ONLY 12 MORE PERFORMANCES

THE LOS ANGELES MUSEUM
EXPOSITION PARK
Vermont and University Cars
FIFTEENTH ANNUAL EXHIBITION OF THE CALIFORNIA ART CLUB.
Open Daily 10-4
Except Wed. P.M. and Sunday A.M.
FREE
SPECIAL and PERMANENT EXHIBITS of HISTORY, SCIENCE and ART.

MAJESTIC
Mats. Sun., Wed. and Sat.
THIRD WEEK
THOMAS WILKES Presents
THE POPULAR LOS ANGELES STAR
EDWARD EVERETT HORTON
IN FRANK CRAVEN'S COMIC TRAGEDY OF MARRIED LIFE
"THE FIRST YEAR"

CAMEO NOW "I AM THE MAN" with LIONEL BARRYMORE

CINDERELLA ROOF
EIGHTH STREET AT OLIVE
HERB WIEDOEFT and his ORCHESTRA

Hippodrome
Vaudeville
Main St. at 4th
BILLIE RHODES in "LEAVE IT TO GERRY"
Continuous Daily 1 to 11. Sunday 12 to 11 P.M.
Next Week William Farnum in "The Conqueror"

Appearing on Local Screens Today

Richard Dix

Marguerite de La Motte

Cinema Features

Richard Dix opens in his first starring picture, "Manhattan," at the Metropolitan today. Marguerite De la Motte provides the romance in "The Beloved Brute" at the Mission.

LYTELL TO DIRECT

Leading Man Announces Intention of Working Behind Camera

What is going to happen if all our handsome leading men take up the megaphone and lay aside the grease paint? Bert Lytell is the latest star to express his desire to direct pictures. A few weeks since, Milton Sills made the announcement he would direct upon the termination of his First National contract.

Lytell has codirected in several instances, but has always refrained from having his name on the title caption. However, the star announced this week that his ambitions are along directorial lines and that he soon hopes to pilot stars instead of enacting roles himself. Lytell is now working on "Never the Twain Shall Meet," at United Studios.

FEATURE FUR REVUE

Latest Styles to be Presented From Metropolitan Stage

Fur week in Los Angeles, celebrated as an international institution, is fur week at the Metropolitan.

All the leading furriers have combined in a joint display of their most exclusive winter creations and importations in a revue, "Furs and Fashions," at the Metropolitan. The furs will be worn by Southern California's prettiest models and the revue will be rich with music, song, wit and beauty, pleasing to milady and tempting to hubby as well.

The photoplay is Richard Dix's first Paramount starring vehicle, "Manhattan." Creatore offers his first and the original orchestration in this country of "Organ Offertory" written as an organ composition by Batiste in France.

Thanksgiving Story

"Daddy, what is a globular map?" asked brother on his return from school the other evening.

"I suppose that would be a map of all the countries on the globe," the so-called head of the household replied.

"Well, if they called it a 'globular' map, it would be just a map of Turkey, wouldn't it?" was brother's next question, and he didn't wait for an answer.—[Indianapolis News.

Not Likely to Find Out

"My wife," observed Henry Kleeven, "is one in a million. She gits up in the mornin', milks seven cows, and gits breakfast fer ten hard-workin' hungry men before 6 o'clock."

"She must be a very robust woman," said the stranger from the city.

"That's the funny part. She's sickly and delicate-like. If that woman was only strong I don't know the work she couldn't do."—[Holstein Breeder and Dairyman.

Young Tenor Exhibits Fine Singing Talent

Student recitals are among the most interesting musical events for it is in this capacity that one hears the embryo artist, and the sympathetic listener lives with the student in his efforts and his striving for perfection and expression. So it was with considerable interest that the writer hied himself to the recital of Chester Ellsworth, tenor, which took place at the auditorium of the Egan School last evening. The hall was well filled. Mr. Ellsworth is a pupil of Roland Paul.

It was learned after the recital that the young man is not a musician by profession, but instead fills his days with "honest labor by the sweat of his brow!" Hence the unusually commendable vocal work which he has done in the last year and a half are all the more praiseworthy.

These remarks are not made to qualify such faults as exist in his singing. Mr. Ellsworth possesses that first requisite of a singer, the vocal quality which never offends. He has developed remarkable breath control, nice placement of his tones, and a real mental understanding of the use of his vocal organs.

He sings also with very good diction. One grasps always the purpose of his songs, although not infrequently there is a tendency to colorlessness. His operatic arias were carefully prepared. Several modern numbers (Cambell-Tipton, Rachmaninoff and Rummel, especially) were rendered with effect. He has developed good volume, and generally pleased his audience.

Lois Jewett proved a capable accompanist; her shading with the singer was most excellent.

Sam Wood Lays Plans to Make Own Photoplays

Having attained the higher directorial realms, Sam Wood's next efforts will be calculated to win laurels as author-producer, as well.

Wood yesterday confided the fact he was contemplating making pictures under his own banner. He has bought several stories and has taken options on others. He has also written three that he will produce personally.

Wood is director-general of Principal Pictures Corporation. Prior to that association he was with Famous Players-Lasky and made all of Gloria Swanson's successes. He directed the late Wallace Reid in the major portion of his camera offerings.

The latest offering from Wood is Harold Bell Wright's "The Mine With the Iron Door." He is now making the second Wright story, "The Re-Creation of Brian Kent," also for Principal Pictures.

PICKING TITLE AN ART

Short, Snappy and Relevant are Lloyd's Requisites

The way of the film title is long and devious.

Harold Lloyd, being keenly alive to the importance of just the right title for his comedy-epics, says the choosing of an appropriate surnames for his productions, requires as much brain labor as making the picture.

Lloyd prefers a short, snappy title of a few words but it must have a definite bearing on the theme, hold some descriptive power.

For his recent production, "Hot Water," now in its fifth week at the Rialto Theater, Lloyd waded through nearly 500 suggestions. "Hubby" was the first choice. The story revolving about a domestic tangle seemed well topped by "Hubby," and the comedy went by this name during its filming.

Then, one day, John Grey of the scenario staff and a title writer of skill, hit upon "Hot Water."

"It's a peach," exclaimed Lloyd. "It certainly fits the story and describes the state of the principal character to a T."

Thus was born a title to take its place with the other Lloyd titles which include such snappy antiques as "Why Worry," "Girl Shy," "Grandma's Boy," "Safety Last," and half a dozen others.

SILLS REFUSES FAT CONTRACT IN JAPAN

"You come here, we make the most handsome contract one, two year," writes the president of a film producing company in Tokio to Milton Sills, noted screen player.

The letter goes on to say, "We give nice private house to live in, servants and geisha—make you much to the home."

Sills wrote the honorable president of the most excellent cinema concern that most cumbersome contracts forced him with the heavy heart to refuse his most glorious offer with its very inexpressibly magnificent inducements.

He could be of service however, Sills wrote the official, in answer to his request to recommend to him a good scenario writer. He suggested Wallace Irwin, author of the "Letters of Hashimura Togo."

DANCER TO APPEAR ON SURPRISE BILL

Yvonne Chapelle, Follies dancer and artist model, who has posed for James Montgomery Flagg, the American, and Raphael Kirchner, the French artist, will make an appearance at the Sunday "Surprise Night" performance of Harry Carroll's "Pickings" at the Orange Grove Theater.

Chris Schoenberg's Country Club orchestra will also be one of the added attractions, while among the film celebrities booked for this week's "surprise" performance are the newly-weds, Marie Prevost and Kenneth Harlan, Theodore Von Eltz and Russell Simpson.

SWICKARD IN "OZ"

Josef Swickard will this week finish his second week's work in "The Wizard of Oz," which Larry Semon is producing at the F.B.O. studios. Swickard plays the part of the prime minister in the film version of the L. Frank Baum legend. The character actor says that it is one of the most colorful roles that he has ever played.

Although Turkey has been at war twelve years and has lost much territory in that time, her debt is not extremely large as compared with that of other Near East countries.

Theaters—Amusements—Entertainments

FORUM Theatre
PICO at NORTON · "P" CAR DIRECT to DOOR
A Chance of a Lifetime!
All matinee patrons this week will be guests of Harry Carey "on location" at his ranch.
Thrills! Drama!
ROARING RAILS
WITH
Harry Carey-Edith Roberts
Wallace MacDonald
Little Frankie Darro THE NEW WONDER CHILD of the SCREEN
A HUNT STROMBERG Production
With a rousing climax enacted in the midst of the greatest forest fire ever shown in motion pictures.
GEORGIA STARK
Coloratura Soprano
CAPTAIN LAWRENCE
Army and Navy Trumpeter
JULIUS K. JOHNSON
At the great Kimball, largest unit organ in the world
A Pleasing Array of Short Subjects
Evenings, 65c; Matinees, 35c; Children, 10c. 3 SHOWS DAILY—2:30, 7:10 and 9:10.
FREE AUTO PARK

LOEWS STATE
Visit UNITED STUDIOS
FREE PASSES with Tickets Purchased at 11 a.m. to 1 p.m. Performances
NOW! N. C. Lewis Presents In Person! Winners of Extra Girl Beauty Contest!
IN EVERY WOMAN'S LIFE
LIPSCHULTZ Fanchon & Marco's "HARPLAND"
A FIRST NATIONAL PICTURE.

Coming Saturday
OF ALL HIS LOVES HE LOVED HIMSELF THE BEST!
LOUIS B. MAYER PRESENTS
"THE SNOB"
A METRO-GOLDWYN PICTURE
with JACK GILBERT, NORMA SHEARER, CONRAD NAGEL, PHYLLIS HAVER
LIPSCHULTZ (Without Soloists) FANCHON & MARCO IDEA "THE LIVING CHANDELIER"

CRITERION
7TH & GRAND
11 A.M. to 11 P.M.
HAROLD BELL WRIGHT'S
Mine with the Iron Door
GALA PRESENTATION
LLOYD HAMILTON
in "HOOKED"
FEATURES GALORE!

TALLY'S 833 S. BDY.
DIRECTION · WEST COAST THEATRES, INC.
NOW!
THE BORDER LEGION
by ZANE GREY.
Coming SAT.— THREE WOMEN

ALHAMBRA MILL ST. bet 7 & 8
Still Showing...
BUSTER KEATON in the NAVIGATOR
SATURDAY "Madonna of the Streets."

BURBANK Main at 6th.
GIRLS! GIRLS! GIRLS!
HOME OF THE FAMOUS BABY DOLLS
ENTIRE NEW CAST OF FAVORITES

MISSION THEATRE NOW
BROADWAY AT 8TH.
Albert E. Smith PRESENTS
THE STORY with the PUNCH
"THE BELOVED BRUTE"
Adapted from KENNETH PERKINS' Story of the Old West
MARGUERITE DE LA MOTTE
VICTOR McLAGLEN and Brilliant Cast

PANTAGES
SEVENTH AT HILL
AMERICA'S FINEST VAUDEVILLE
YVETTE and her New York syncopators in an ear-tingling festival of harmony.
Seven Big Features.

EGAN THEATER
FIGUEROA at 23RD
42ND RECORD BREAKING WEEK. Evening 50c to $1.50. Popular Mats. Wednesday and Saturday. Best Seats, $1.
WHITE COLLARS
Edith Ellis' Engrossing Comedy of Toda

Shriners Dedicate America's Greatest Temple Here

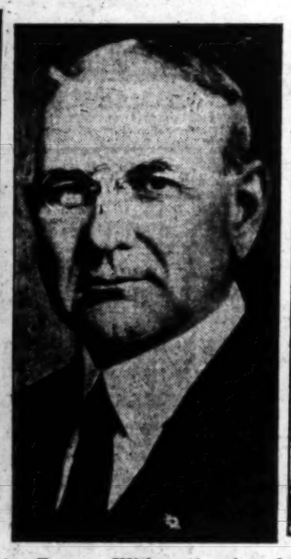

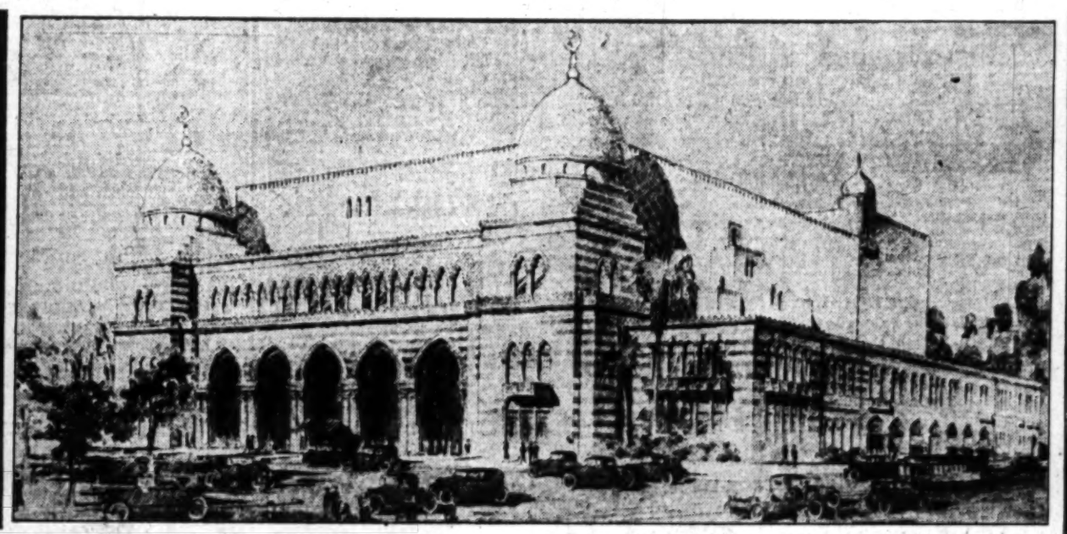

Masons Gathered for Impressive Event. With national and State officials of the Ancient Arabic Order Nobles of the Mystic Shrine presiding, the corner-stone of the Al Malaikah Temple, the greatest Shrine Temple in America, will be laid here today. Thousands of Shriners gathered for the event, planned to greet Imperial Potentate James E. Chandler of Kansas City and party of national officials shortly before noon at the Santa Fe depot upon the arrival of the party from the East to participate in the ceremonies. At 2:30 this afternoon the formalities will be inaugurated with a parade which will form at Sixteenth and Figueroa streets and move toward the site of the new edifice at Jefferson and Royal streets. At 3 o'clock David J. Reese, Grand Master of the Masons of California, armed with a golden trowel, will spread the mortar and a few minutes later the massive block of granite, typifying the loyalty of the 8000 local members of the order, will swing into place. In the evening a brief business meeting will be held at the Biltmore Hotel, where the visiting Shrine[illegible] taries will be quartered.

An architect's drawing of the Temple, which will occupy more than one and one-half acres [illegible] of the old Temple, destroyed by fire in 1920, is shown above. The edifice will represent an expen[illegible] $2,500,000 when completed, and will be of concrete construction. Flanking the photograph of the [illegible] left to right, are James E. Chandler, Imperial Potentate; David J. Reese, Grand Master of Masons in [illegible] nia; Robert Wankowski, Past Potentate, and Louis M. Cole, Potentate of Al Malaikah Temple. [illegible] Fitch, Secretary-Treasurer, and Sim W. Crabill, Assistant Rabban and Chairman of the Reception C[illegible] are shown, left to right, in the center below.

Blossoms Deluge Returning Captain. Enough flowers to fill to overflowing the office in which he takes up his quarters were showered upon Capt. George K. Home upon his return to police headquarters as chief of detectives. Photo shows Capt. Home in the midst of the blooms. (Times photo.)

Babe'll Use it to Plow In. Babe Ruth scorns pajamas and "nighties," preferring to sleep as nature turned him out. Which is probably the reason the Los Angeles and Dunsmuir Lions clubs yesterday presented him with a huge, red flannel night shirt. Photo shows Babe, the "nightie" and Christy Walsh. (Times photo.)

Co-ed Leadin[illegible] Viola Burgess [illegible] ing part in a musical comedy at [illegible] sity of Southern [illegible] fornia. (Don [illegible] photo.)

Looked Too Prosperous. The prosperous appearance of Mrs. Ardath A. Klecker in court yesterday made Judge Summerfield doubtful of her charges against Forest M. Klecker in a divorce action. A continuance was ordered on the action charging failure to provide. (Times photo.)

New Woman Parliament Member. Miss Ellen Wilkinson (above,) the only new woman member of the British Parliament, is also the only woman Socialist member. There are three other women in the body —The Duchess of Atholl, Lady Astor and Mrs. Hilton-Philipson. (P. & A. photo.)

Wife of British Cabinet Leader. Wives of high officials in British government are generally credited with playing more important roles than those of United States officials. Above is an exclusive photo of Mrs. Winston Churchill, wife of the new Chancellor of the Exchequer. (P. & A. photo.)

British Strong Man's Helpmee.. Austen Chamberlain, wife of the Right Hon. [illegible] Chamberlain, who is considered one of the [illegible] est men in the new British Cabinet. [illegible] has been given the post of Secretary of [illegible] Foreign Affairs. (P. & A. photo.)

Orphanage Has Saxophone Troupe. Photo shows Signor Raoul Parmegiani, head of Fred Solomon's jazz dance orchestra, instructing orphans at the Catholic Orphanage in the mysteries of the saxophone. Three times a week Parmegiani instructs his orphan pupils, all of whom are becoming proficient musicians.

Ex-Hubby Proves Good Sport. By appealing to the sportsmanship of her ex-husband, Mrs. Virginia Loney Gamble, West Neck (Long Island) society matron, gained custody of her two children after a bitter legal battle failed to obtain them for her. (P. & A. photo.)

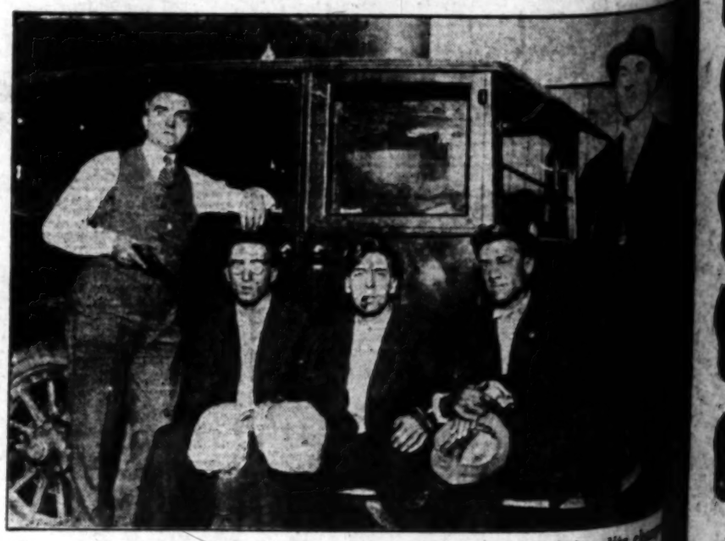

Capture Desperate Bank Bandits. Photo shows three bank bandits [illegible] the murder of a Wrentham (Mass.) cashier recently. The three [illegible] seated on the running board, left to right, are Manuel Pacheco, [illegible] and James Mingo. Their captors are shown standing. (P. & A. [illegible]

SPORTS
The Los Angeles Times

SATURDAY MORNING, NOVEMBER 15, 1924.

PIONEERS DEFEAT MANUAL ARTS TEAM IN GREAT GRID GAME, 6 TO 0

WHEN THE SONS OF ROME TRIMMED MANUAL

Top photo shows Ed Stever, capable Manual Arts center, recovering one of the numerous fumbles in yesterday's game at the Coliseum. Stever has been tackled by Jimmy Razor, Pioneer center. Junior Hanford, Toiler halfback, may be seen at the right with elbows out. Martin, another Manual backfield ace, is busting into the picture right over Stever's head. The lower photo is of Theopolis "Snowball" Smith, L. A. High's ground-gaining negro fullback. He did a lot of good work yesterday.

[Photos by Don Gillum with telephoto camera]

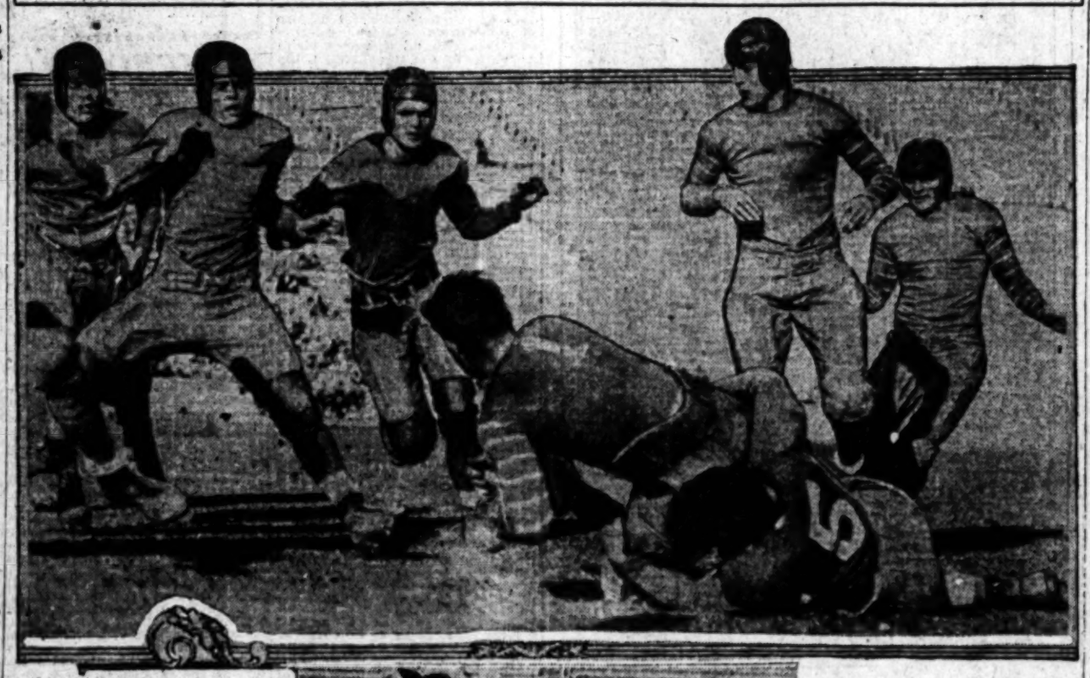

TERRIFIC BATTLE WON BY L. A. HIGH ELEVEN

Alamada Scores Winning Touchdown After Brilliant 18-Yard Run by Don Moses

BY BRAVEN DYER

Ripping his way 18 yards through the right side of the Manual Arts line, smashing over a quartet of would-be tacklers and carrying as many more half the distance of his triumphal journey, Don Moses, one of Bruce Kirkpatrick's best halfbacks, put the pigskin on the two-yard line preparatory to the lone touchdown of yesterday's game at the Coliseum which resulted in a 6-to-0 victory for L. A. High.

Following Moses's spectacular plunge, Louie Alamada, a diminutive, but nevertheless powerful fellow, smashed over the goal line for one of the hardest-earned scores made in the huge bowl this year. Moses was so worn out by his exertion that he missed the attempted goal kick. The score came in the third quarter.

TO MEET POLY

By their win yesterday the Pioneers achieved the right to meet Polytechnic's eleven for the prep championship of the city. This game is to be played in the Coliseum Thanksgiving Day and will undoubtedly draw the greatest crowd in the history of local high school football. Both teams are undefeated.

Yesterday's game was one of the most deadly combats staged here in recent years, both teams fighting desperately for the breaks of the clash and the outcome undecided until the final toot of the referee's whistle. Many of the players were so exhausted after the battle that they had to be carried from the field.

HARD TO LOSE

It was a tough game for the Toilers to lose as they fought like tigers under the leadership of Ed Stever, powerful center. However, records show that the Artisans were on the defensive during much of the first three quarters, while the Pioneers kept pounding away at the opposing line for substantial gains and made a total of twelve first downs, as compared to nine for their rivals.

Moses in his bull rushes made most of the Romans' yardage, although when it comes to handing out the bouquets Theopolis Smith, a colored boy with a frame as long as his name, should not be forgotten. Whenever the Pioneers needed a yard or two to move the sticks, Tupper, generally called "Snowball's" signal and the willing Theopolis never once failed to respond with enough to make yardage. Alamada and Capt. Phil Kerr were equally effective, although not called upon in as dramatic moments as Smith.

LINE IS STRONG

Kirkpatrick's line proved a revelation. Time and again the Pioneers held Manual for downs, and one of the reasons why the Toilers lost is found in the fact that Sid Foster's charges kept blasting away at that impregnable Roman wall instead of skirting the ends more frequently. In addition to Stever, who was all over the field making tackles and blocking men, Junior Hanford and Martin played splendid ball for the losers. Hanford was picked to carry the ball on practically every play for Manual, and never faltered, although often stopped without gaining. He made a couple of effective runs, but the Pioneers always tightened up when their goal was actually threatened.

One of the toughest breaks of the game came near the close of the fourth quarter, when Manual had the ball on the Roman' 40-yard line after making two first downs in a row. Foster sent in Wonder, a sub half, and those on the field got things mixed up, sending Martin out of the game when McFadden should have been benched. Martin had been one of the main cogs in the spectacular offensive drive, and his removal, by a quip of fate, nearly broke Foster's heart. It was a tough break.

START WELL

Things started auspiciously for the Toilers. On the first place after the kick-off L. A. fumbled and Requa recovered on the Roman 10-yard line. The Pioneers

(Continued on Page 10, Column 5)

CITY LEAGUE STANDINGS

CITY LEAGUE STANDINGS

	W.	L.	Pct.
Polytechnic	1	0	1.000
L. A. High	1	0	1.000
Lincoln	0	0	.000
Manual Arts	0	1	.000
Franklin	0	0	.000
Jefferson	0	0	.000
Hollywood	0	0	.000

YESTERDAY'S RESULTS

L. A. High, 6; Manual Arts, 0.
Jefferson, 9; Hollywood, 2.
Fremont, 33; Belmont, 16.
Franklin, bye.

THURSDAY'S RESULTS

Polytechnic, 13; Lincoln, 7.

GAMES NEXT WEEK

Franklin and Polytechnic at Washington Park, Wednesday.
Hollywood and Manual Arts at Coliseum, Friday.
L. A. High and Lincoln at Jefferson, bye.

ANGELENOS MAY STAGE OLYMPIAD

Dutch Must Decide Soon Whether to Go Through With Olympic Games

[BY CABLE—EXCLUSIVE DISPATCH]

AMSTERDAM (Holland) Nov. 14.—The possibility of the 1928 Olympic Games being taken away from Holland loomed strong today, following an announcement from the International Olympic Committee that the Dutch board must decide by March whether they will be financially able to hold the games. Funds for the big event seem hard to raise, and in all probability Holland will not attempt to stage the affair.

America seems certain to get the championship games in case Holland gives the project up, the city of Los Angeles being anxious to handle the affair. Being equipped with a stadium seating close to 100,000 persons, Los Angeles will undoubtedly make a success of the Olympiad. In case Holland holds the 1928 games, Los Angeles is assured of the 1932 Olympics.

Farrell Leads Hagen in Open Championship

[BY A. P. NIGHT WIRE]

NORFOLK (Va.) Nov. 14.—John Farrell of New York, with a score of 138, led the field in the first day's play of the first open golf tournament of the Princess Anne Country Club here today. Walter Hagen was second with 140, and Gene Sarazen was tied for third with John Golden with 143. The contestants will complete 72 holes, the tournament concluding tomorrow. Five purses will be awarded for the low medal scores.

The scores of ten of the leading players, morning and afternoon rounds, follow:

John Farrell	71-69	138
Walter Hagen	72-68	140
Gene Sarazen	72-71	143
John Golden	74-69	143
Harry Hampton	74-71	145
Jack Forrester	70-75	145
R. Jones	69-76	145
Tim Barnes	70-76	146
Pat Doyle	71-75	146
Joe Kirkwood	71-86	157

FREMONT PIGSKINNERS UPSET BELMONT TEAM

Fremont High's scoring machine journeyed over to Belmont yesterday and upset that school's team and the dope by handing them the short end of a 33-to-16 score. The Hilltoppers tied Roosevelt and whipped Harding and by all accounts should have won yesterday, but that's what always happens to dope.

Fremont made their first tally on a place kick and one touchdown on a Belmont fumble, while their other scores came on legitimate football. Belmont's tallies were the result of line bucks. Both teams showed well on the attack, but their defenses were poor. The line-ups:

Belmont, (16)		Fremont (33)
Bennett	L.E.R.	Barbour
Cohn	L.T.R.	Hilding
Kinney	L.G.R.	Barnetch
Hodge	C.	Winter
Kelsey	R.G.L.	Hagen
Pearson	R.T.L.	Preston
Cordes	R.E.L.	Seltzer
Peters	Q.	Dicker
Pierce	L.H.R.	Purdy
Forrester	R.H.L.	Smith
Bandle	F.	Mashke

SCORE BY QUARTERS

	1	2	3	4	Total
Fremont	6	7	13	6	33
Belmont	0	0	3	13	16

Officials—Referee, Davis; head linesman, Van Patten; field judge, Skinner.

GRID MENU FOR TODAY

LOCAL

U.S.C. vs. Whittier at Coliseum.
U.S.C. frosh vs. Loyola at Coliseum.
Long Beach at Pasadena.
Pasadena A. C. vs. U.S.S. Nevada at Pasadena High.
San Diego at Whittier

NORTH

Nevada at California.
Montana at Stanford.
Washington at College of Puget Sound.
Washington State at Oregon.

EAST

Yale at Princeton.
Brown at Harvard.
Dartmouth at Cornell.
Columbia at Army.
W. and J. at Pittsburg.
Penn State at Penn.
Bucknell at Navy.
Lafayette at Alfred U.
West Virginia at Washington and Lee.
Williams at Amherst.
Centenary at Boston College.
Rutgers at N.Y.U.

MIDWEST

Nebraska at Notre Dame.
Illinois at Minnesota.
Michigan at Ohio State.
Iowa at Wisconsin.
Northwestern at Chicago.
Washington at Missouri.
Indiana at Wabash.
Miami at Oberlin.

SOUTH

Center at Alabama.
Georgia Tech at Vanderbilt.
Tennessee at Tulane.
Mercer at Florida.

Football Results

L. A. High, 6; Manual Arts, 0.
Jefferson, 9; Hollywood, 2.
Fremont, 33; Belmont, 16.
Compton, 40; Inglewood, 6.
Gardena, 13; Venice, 6.
Orange, 20; Tustin, 0.
San Bernardino, 20; Chaffey, 0.
Pomona, 7; Redlands, 6.
Citrus Union, 13; Alhambra, 12.
Colton, 19; LaVerne, 0.
Birmingham Southern, 19; S.P.U., 6.
Texas Aggies, 13; Rice, 6.
Mercer, 10; Florida, 0.
Heidelberg, 14; Ohio Northern, 14.
Otterbein, 20; Muskigum, 12.
St. Olaf, 14; St. Thomas, 20.
Valley City Teachers', 0; Jamestown College, 0. (tie.)
Concordia College, 13; Gustavus Adolphus, 20.

OXY-POMONA DUCATS ON SALE

Tickets for the annual Occidental - Pomona football game will go on sale this morning at the B. H. Dyas Company, and Spalding's. As the game is historic in Southern California gridiron circles, it is expected to jam Patterson Stadium, Occidental's athletic field. The bleachers only hold about 12,000 people, so tickets should be secured immediately. The 1924 conference championship will be settled during the conflict.

QUAKERS FACE TROJANS

Optimistic Dopesters Pick U.S.C. to Trim Poets, but General Public is Skeptical

The only local grid offering of the day will be staged at the Coliseum this afternoon when U.S.C.'s collection of meaty athletes goes against the Whittier College outfit. There will be a preliminary game at 1:30 o'clock between the Trojan frosh and the Loyola College varsity, the U.S.C.-Whittier fracas to commence at 2:30 o'clock.

U.S.C. ought to win both games, but the public, having seen the Trojans drop a contest to St. Mary's last week, isn't so sure and there probably won't be any chickens counted until after the final whistle. It is expected that Whittier will put up a great scrap, but the Poets are hardly in the same class with St. Mary's and therefore unless the Trojans have deteriorated some more ought to bow to Elmer Henderson's athletes.

Coach Enos Perry, Whittier mentor, says that his men will give U.S.C. plenty to worry about. "We lost to the best team in Southern California when Pomona beat us last Tuesday and the players are not downhearted. We will go into the game in good shape and I know it will be no pink-tea affair."

That's the way Perry looks at the game.

Word from U.S.C. has it that Henderson will start a make-shift line against the Poets, Phythian and Dorsey playing the ends, Friend and Norm Anderson at tackles, Gorrel and Hersberger, guards, and Holly Adams in the center position. Plenty of power there even though it may be mostly a substitute bunch. Eddie Green may start at quarter in Hawkins's place, with Laranetta, LeFebvre and Heiser also in the backfield.

Whittier has a good line but the way the Pomona backs punctured it last week doesn't speak well for the Poets' chances against U.S.C. today. The best defensive player on the team is Ray Johns. Johns will probably play offensive quarter and defensive end. Keep your eye on him.

CARTER WINS ON FOUL

Hoppe Loses Main Event at Hollywood by Hitting Tommy Low in the Third Round

Tommy Carter won from Dick Hoppe on a foul in the third round of the main boxing event at the Hollywood Stadium last night before a packed house. At the start of the round they were mixing it furiously in the middle of the ring. Hoppe suddenly backed Carter into a corner and was hammering him around the stomach when he landed a blow rather low. Tommy called "foul" but kept on fighting.

Dick was quick to follow up his advantage, shooting in a bunch of hard blows that made Tommy reel. After a short spell, Carter came back with a rally and was beginning to score a number of blows when Dick plainly fouled him with a right-hand wallop. Carter fell in a heap and was carried to his corner. Referee Blake then awarded the fight to Carter. It was a tough break for Hoppe.

TIES HIM UP

The second round was fairly even, although Hoppe might have been given the shade. Hoppe tied Tommy up in the clinches and was catching his man as he came in with rights to the stomach. He made a target of Tommy's midsection and was doing a lot of damage.

The fans were somewhat disappointed at the nonappearance of Walter Johnson and Babe Ruth both of whom were avertised to be present.

The semi-wind-up between Sailor Billy Vincent and Red Williams resulted in a draw. The clash was a corker and full of action all the way. The sailor used his famous left swing from the knee accompanied by a grunt. Williams fought in close with his head in under the jackie's arms. The dout boasted no knockdowns but there were a bunch of hard punches exchanged. One judge gave the fight to Williams, the other to Vincent and Referee Blake called it a draw. It looked very much as if Vincent should have been given the decision.

RUNS TRUE TO FORM

Two-Round Henderson ran true to form in the first preliminary, lasting exactly two rounds before the onslaught of Kid Angelo Payo, commonly known as Kid Payo. Henderson, substituting for Kid Ballas, made things very interesting while he lasted. The first round wasn't particularly thrilling. In the second, both boys opened up. Henderson scored first, knocking the Kid down for a count of

(Continued on Page 11, Column 1)

OBSERVATIONS

By INNOCENT BYSTANDER, BILL HENRY

The whole country is excited over the coming battle between Fred Fulton and Tony Fuente, scheduled for Monday night at Culver City. It is excited because the general belief is that Fuente may become a genuine rival for Dempsey and they think that the bout with Fulton will confirm or deny the suspicion. Quite true. If Fuente can beat Fred Fulton in an honest four-round battle he is good. Fulton has everything that a champion should have except a heart. He can in the words of one fan "beat all the hometown favorites in the world." On that theory if Fuente beats him either he's awfully good or else there's something rotten in Culver City.

Fuente will be outweighed by a good margin and will be meeting an experienced ring opponent with a longer reach and a better record. This is one case, incidentally, where Fulton ought not to be at all worried about his opponent because he probably never heard of him. The eyes of the country will be on Culver City Monday night and if Fuente can beat Fulton and convince the reporters that the bout is absolutely on the square, he can go back East and grab off enough money to purchase a whole library of "How to speak Mexican" books for Fred Winsor.

• • •

Just at this moment the fight world is becoming more and more complicated locally by reason of the passage of the bill legalizing twelve-round boxing. For the benefit of those who aren't exactly sure just what the bill does permit of it may be stated that professional boxing is now legalized in the State of California. Bouts of ten rounds to a decision or twelve rounds no-decision are permitted. This means that it is—or will be as soon as the law functions—possible to hold bouts for the championship of the world in this State. The law, good authorities hold, supercedes the local ordinances so that such bouts may be held within the city limits of Los Angeles or any other municipality.

Quite naturally there has been a rush of bright young opportunists to their own rescue. They hope to grab off a lot of money. In addition to the two big local fight clubs, one headed by Jack Doyle and holding bouts regularly at Vernon on Tuesday nights, and the other boxed by the Hollywood Post of the American Legion and holding bouts Friday nights, a whole host of

(Continued on Page 11, Column 2)

SPEED MARK IN BALANCE

According to information received from the Culver City Speedway office yesterday the Hammond Lumber Company will endeavor to hang up a new world's record by delivering 1,000,000 feet of lumber to the speedway site tomorrow. To fulfill this contract the Hammond company will have to send a loaded truck through the speedway gates every seventy-five seconds, according to the statisticians.

Walk-Over

Quality for Half a Century

THIS Walk-Over walks away with the honors in smart Fall footwear for the well dressed young man. Smooth lines—soft creased stitched toe—snug fitting pear shaped heel. There's a Walk-Over to fit your foot exactly.

$7.00 $8.50 $10.00

JESBERG'S
Walk-Over Shops
618 S. Broadway
350 S. Spring St.
349 So. Spring Open Saturday Evenings

B. H. DYAS CO.
7TH AT OLIVE
FAber 2020

How do YOU pick your OVER-COAT?

Do you take a chance as to the QUALITY of its designing, materials and tailoring—

OR

Do you select it from the extensive stocks of a Shop in whose very recommendation you are ASSURED the highest Quality?

The Dyas Label within a garment is your assurance of its Character! Men who are ever discriminating as to their Appearance are familiar with the advantages of Appareling in the Dyas Shop!

The 1925 Overcoat Models are here! They deserve your inspection. There's a model for every type of a Man!

Edward B. Tufts Elected to Twentieth Term as Head of Golf Association

MANY TOURNEYS ARE SCHEDULED

Southern California Titular Event April 7

May Limit Entries to Men of Eight Handicap

Six Clubs Are Admitted to Membership of S.C.G.A.

BY CHARLES WEST

The re-election of Edward B. Tufts to the presidency of the Southern California Golf Association for his twentieth term, the acceptance of six new country clubs to membership in the association, and the scheduling of enough golf tournaments to keep the most rabid golfer busy for the next season were the outstanding results of the annual meeting of the S.C.G.A., held yesterday noon at the California Club.

Representatives of most of the thirty-four member clubs were present when the mastication started, all of whom voted for Tufts to retain the position he has filled for the last two decades with such splendid success. Harry Lawson, president of the Hollywood Country Club, was re-elected first vice-president, and W. M. Orr of San Gabriel replaced E. R. Hurst of California as second vice-president at the latter's own suggestion. Eric Barker and Chester Lo-day were retained as treasurer and secretary, respectively.

TO PICK COURSE

Appointees include George Cline of Wilshire as chairman of the team match committee, and Robert E. Hunter of Midwick as chairman of the committee to decide on the site of the 1925 amateur championship. Willie Hunter, Dr. Paul Hunter, Norman Macbeth and F. H. Seaver being named as his co-workers. Larry Lewis, Harry Lawson and Everett Seaver were appointed by President Tufts to look after the junior championship tournament.

While the course on which the Southern California championship will be decided is not yet named, the affair will be held from April 7 to 11. Almost all of the country clubs scheduled invitation events for the 1925 season, the Palos Verdes Country Club, a new member, starting off a long procession of events January 27. Twenty-two tournaments were listed yesterday, with the Southern California open, the junior championship, and one of two invitation affairs yet to be scheduled, and when the numerous affairs scheduled by the women's auxiliary and the State association are taken into consideration, it looks as though the life of the poor golf writer is going to be one dizzy whirl.

The team match committee will meet December 8 at the Los Angeles Athletic Club to arrange schedules and divide the teams into divisions. Each club expecting to enter a team in the competition should have a man present.

CUT HANDICAPS

Hollywood, California and Los Angeles all offered to hold the Southern California championship, and the general opinion seems to be that the north course at Beverly will be the scene of the title tourney. The executive committee was informed that the delegates favor lowering the handicap limit for the championship event from 16 to 8.

Another slight change being considered is raising the maximum age for the junior championship from 16 to 20, which would permit many talented golfers to compete, and would make a successful tournament out of one which has been a failure in the past. W. M. Orr of San Gabriel will offer a handsome trophy for the youngsters to compete for.

One of the new events on the S.C.G.A. calendar is a Scotch foursome affair to be held annually in the future by the Midwick Country Club, play being limited to golfers of 8 handicap. Sixteen teams will qualify, and will play off in match play.

The new clubs admitted to membership in the association are the Santa Ana Country Club, which assumes the charter surrendered by the Orange County Country Club; the Escondido Country Club, which boasts of a nine-hole course with sand greens; the Palos Verdes Country Club, a splendid eighteen-hole, all-grass links; the El Centro Country Club, with nine holes at present; the Rio Hondo Country Club, and the El Caballero Country Club, both of which will be all grass, with a full quota of eighteen holes.

The applications of the Sepulveda, Westward-Ho, and Monrovia Country Clubs were not accepted at the meeting, due to lack of information, but will be brought up for consideration at a future date.

Following is the list of events scheduled yesterday:

January 27 to February 1, Palos Verdes Invitation Tourney.
February 2-7, Hillcrest Invitation Tourney.
February 11-14, Midwick Ranch Foursome Invitation.
February 16-18, Coronado Invitation Tourney.
February 19-22, Montecito Invitation Tourney.
February 24-28, San Gabriel Invitation Tourney.
March 1-5, Midwick Seniors' Tourney.
March 7-8, Victoria Club Tourney.
April 7-11, Southern California Amateur Championship.
April 13-15, Old Invitation Tourney.
April 21-25, Pittsridge Invitation Tourney.
May 5-9, Virginia Invitation Tourney.
May 19-24, La Cumbre Invitation Tourney.
June 1-15, Wilshire Invitation Tourney.
June 23-28, California Invitation Tourney.
July 21-27, Brentwood Invitation Tourney.
August 4-8, Santa Ana Invitation Tourney.
August 18-23, Los Angeles Invitation Tourney.
August 27-29, Coronado Cup, Coronado.
September 29-October 5, Rancho Invitation Tourney.
October 20-24, Hollywood Invitation Tourney.
October 31-November 5, Mountain Meadows Invitation Tourney.

MAJOR LESSING TO JUDGE WALKING TILT

Major Joe Lessing has been selected as umpire of the walking match between Dan O'Leary, the champion veteran pedestrian, and Mayor Spencer Robinson of Glendale, which comes off tomorrow afternoon at the Glendale ball park just before the big game starts. The men are to circle the bases twelve times. O'Leary claims that his opponent will have to do better than nine minutes to beat him. The Mayor declares that there must be no bending of the knees during the walk and that the match must be strictly under straight heel and toe action.

While more than 20,000,000 women are church members in the United States, only a small percentage are enlisted in the women's organizations of their churches.

FLEET SPORTS

Two football games will be on tap at Trona Field today, the U.S.S. Arizona and U.S.S. Pennsylvania tangling at 10 o'clock and the teams from the U.S.S. California and U.S.S. New Mexico meeting in the afternoon. Tomorrow afternoon the lads from the U.S.S. West Virginia will stack up against Ensign Dole's tough customers from the U.S.S. Tennessee. Although the West Virginia team, in its first attempt at fleet football, defeated the Colorado outfit 7 to 6 last week, it is not expected to survive the famous onslaught of the Rebel Ship.

The final game of the inter-divisional football schedule will be played at Trona Field one week from this afternoon between the U.S.S. Maryland and U.S.S. West Virginia. The result promises to have no bearing on the fleet title, however, as the Tennessee is conceded to have the championship of the Battleship Division assured.

The first games of the elimination series to decide which two squads meet at Trona Field on December 13 for the championship of the Battle Fleet will be held on the 23rd inst. At San Diego, Sir Jonas Ingram's Indians from the destroyer squadrons will meet the Fleet Air eleven and here at Trona Field two or three battleship elevens, the Pennsylvania, Idaho and Tennessee, will be in action.

Aiki Akoi's defeat of Roque Navarro at the elimination smoker aboard the U.S.S. Pennsylvania on Thursday night practically assures the U.S.S. Nevada's pride and joy that he will be able to keep the All-Navy flyweight belt for another season. Navarro proved to be a tough customer and would have won the bout had not Akoi's stinging body blows dampened his early ardor.

Red Waterman, the clever middleweight from the stable of the U.S.S. New Mexico, has been transferred to the East Coast for a half year's training at the Fire Control School in Washington, D. C. His departure leaves a hole in the Battle Fleet middleweight class that should be filled this fall by Sailor Joyce, the U.S.S. Pennsylvania's recent acquisition from the Asiatic Fleet.

Several boys brand new to the Battle Fleet boxing and wrestling game will be put forth by the U.S.S. Colorado on the evening of the 27th inst., when that ship holds her first smoker, against the stable from the U.S.S. Tennessee. "Foxy" McDermutt, Colorado boxing coach, has a well-rounded team, with Decuyer, bantamweight; Gratewski, the Hampton Roads middleweight; Hoffman, light-heavyweight champion of the Scouting Fleet last year, and Battling Dungey, the fast-stepping colored heavyweight who was runner-up for the Scouting Fleet title last season while the U.S.S. Wyoming.

The Colorado doubtless has the Navy's best light-heavyweight wrestler in "Tarzan" Knight, who swept all competition before him during the two years that he was stationed aboard the U.S.S. Utah on the East Coast. Sammie Bailey, the Colorado's middleweight matman, should likewise give Jackie Rich, the All-Navy champion from the U.S.S. Pennsylvania, some tough moments in the fleet finals.

San Diego in Title Battle With Whittier

[LOCAL CORRESPONDENCE]

WHITTIER, Nov. 14. — Coach Don Douglas and his doughty Poet preps will tomorrow afternoon take on the fast San Diego football squad in what is scheduled as the last game in the Coast League football. The San Diegans are just now dominant in the league, having lost nary a game; however, should Lady Luck favor the Poets tomorrow with a win, then the Saints would have to play one more game to establish their superiority and their claim to the championship, their opponents in that game to be Fullerton. The chances are that they are not worrying over that problematical game, for they defeated Fullerton, 33 to 7, earlier in the season.

For Whittier, McCaslin, captain and quarter, will run the team. Davis and McGrory will play at halves, and Partridge, fullback. On the line, Douglas will start, Layne and King at ends, Antle and Scantlin at tackles, Cole and Houser at guard and Horton at center. Kirk will referee and Patterson, umpire.

Douglas's team has had a week of rest and will go into the game in fair condition, considering injuries earlier in the season.

MANY HORSES ARE NOW AT TIA JUANA

[BY A. P. NIGHT WIRE]

SAN DIEGO, Nov. 14.—With the arrival today of a special train from Louisville, Ky., it was announced by J. P. Atkin, general manager of the Tia Juana race track, that more than 600 horses are now at the track awaiting the opening of the annual season Thanksgiving Day. Atkin said that there will be 1000 thoroughbreds at the plant when opening day arrives.

The special train carried five express cars, a dine rand a Pullman, and fifty-seven runners were aboard.

A prominent campaigner in the lot is Little Chief, who was bred by the Rancocas Stable and who broke several records at Tia Juana last season.

FUENTE'S LITTLE PLAYMATE

Meet Mr. Fred Fulton, the diminutive individual standing in the center of the happy group below. Fulton, who holds the distinction of having been walloped by Dempsey, will meet our local hope, Tony Fuente, in the main event at Culver City Monday night. The size of the heavyweight mauler may be guaged by the two ordinary guys on each side of him, Fred Winsor, Fuente's manager, and Jack Reddy, who handles Fulton.

[P. & A. Photo]

SOCCER FANS EXCITED

Tomorrow's Games Expected to Draw Huge Throng to Loyola Field; Hollywood Faces Vikings

Tomorrow's games at the Loyola Soccer Park are expected to draw one of the biggest gates that has ever witnessed the game of soccer in Los Angeles. There will be three games played, but commanding the greater share of the spotlight will be the match between the Hollywood Athletic Club and the Vikings.

This game has aroused tremendous interest, principally because these two elevens are conceded by many to be the strongest in the circuit, and the fact which ever side wins tomorrow stands a good chance of winning the league championship. Considering that both elevens are practically on a parity as regards playing strength, the struggle for the points promises to be exceedingly hard fought.

The Hollywood eleven will pin its hopes on Parkinson, their star center forward, to score goals. This clever player is showing rare form and will undoubtedly cause Wathne, Mortensen and Wimmelmann considerable worry. He will be supported by Archie Mitchell and Bonar, with Lakey and Shepherd on the wings.

The Vikings will rely on the same eleven which humbled the Thistles last week. The Vikes' forward line is the equal of their opponents man for man. Doctor Brux will be at center and supporting him will be Winckel and Cleve. Believing that the best defense is a strong offensive, the Vikes will pin their hopes on this triumvirate breaking through the defense of the moviemen. Undoubtedly, Hollywood is the more polished team, but this advantage will be somewhat neutralized by the pep and snap to the play of their opponents.

In the other two games the Scots will be hosts to the Sons in the morning game starting at 11 a.m. Following this will be the meeting of the L.A.A.C. and the Thistles. This game is billed for 1 p.m.

Due to the fact that frequent requests for Saturday competition have been made, officials of the City League will make an attempt to form a Saturday afternoon loop. All persons interested are requested to appear at the Loyola Soccer Park at 2:30 this afternoon.

MONARCHS VS. VERNON NINE

Pirrone Park Scene of Clash Between Colored Club and Tigers This Afternoon

"With "Speed" Drake, star colored moundman, scheduled to pitch for the Kansas City Monarchs, Central-avenue fans are predicting that the classy colored club will hang a defeat on Chet Chadbourne's Vernon Tigers when the two fast Winter League clubs meet at Pirrone's new White Sox Park today in the first of a two-game series.

Drake, rated as one of the best twirlers in colored organized ball, will make his local debut in this afternoon's tilt. Wee Ludolph, who has won all his winter league starts so far, will oppose the colored star and a real mound duel is expected.

Fans will get an opportunity to look over four sluggers, two on the Monarchs and two on the Tigers. The home-run hitting ability of Pete Schneider and Jimmy McDowell, the former with a record of five home runs in one game and the latter with a record as the only player ever to hit three homers in one game at Washington Park, is known here, but McNair and Moore, the Monarch heavy hitters, are still new to Los Angeles fans. McNair gathered a circuit clout and two doubles in last Tuesday's game and announces he is going to ride the ball over the fence again today. Moore has yet to find the range, but his teammates announce that he will hit as hard as McNair once he gets going.

NOTRE DAME VS. NEBRASKA

Game Features Middle Western Program; Illini Tackle Minnesota in Big Ten Contest

[BY A. P. NIGHT WIRE]

CHICAGO, Nov. 14.—Notre Dame, after crushing every team played this season, meets its annual Nebraska jinx at South Bend tomorrow in the outstanding game of the West, although Illinois and Chicago in tilts with the conference rivals, will attract considerable attention in their attempt to roll up victories and remain in the Western Conference championship race.

Illinois, ranking favorite to capture the 1924 "Big Ten" title, will meet Minnesota at Minneapolis, while Chicago will have Northwestern as its opponent at Stagg Field. The Gophers since their tie with Ames a week ago are not regarded as formidable contenders.

The Chicago-Northwestern game, the experts figure, probably will result in an easy victory for Stagg's warriors, who are looking forward to the important game with Wisconsin at the close of the season a week later.

Nebraska, which upset Notre Dame's claim to football honors of the nation last year by beating the Hoosiers in one of the surprises of the season, is prepared to give Coach Rockne's men the battle of the season. Nebraska has been preparing for two weeks for this contest and hopes to repeat its triumph of 1923.

Michigan will play Ohio State in their annual "grudge" battle at Columbus tomorrow before a probable attendance of 75,000, the largest crowd that ever witnessed a game in the Middle West. Indiana sprung a big surprise by beating the Buckeyes a week ago and Michigan, undefeated except then showed their mettle by holding their rivals, a pass being knocked down on the fourth down. There were more fumbles in the quarter by both sides and then L. A. got the ball on Manual's 43-yard line. A brilliant pass on fourth down with several yards to go at that shoved the pigskin to the 20-yard mark. Melton leaped high in the air to receive the ball from Alamada, one of Kirkpatrick's left-handed passers. The L. A. coach then injected Theopolis Smith into the fray and the long colored boy responded with a powerful smash that gained 11 yards. Two or three more bucks moved the leather in the desired direction, but on fourth down fate intervened, a Roman back fumbled with but a yard to go for a touchdown, and Manual kicked out of danger.

A bad pass from center in the second quarter put the Romans in a hole on their own 10-yard line and Melton punted out. Manual got the ball on the 35-yard line and on the first play, Martin crashed through center for first down on the 10-yard mark. Again the Romans tightened and Stever's attempted place kick from the 20-yard line went wide.

A few minutes later the Toilers again had the ball on L. A.'s 36-yard line. Hanford tried a pass. Moses rushed in and batted it to one side. Requa happened to be there and wrapped his arms about the leather for a gain of twenty-eight yards. Three bucks put the ball within one yard of a touchdown but on the fourth down the Toilers held Hanford and kicked out of danger. The Toilers, following the punt, came back with a flock of passes and had the L. A. rooters dry-throated. The wide-awake Roman backs knocked 'em all down, however, and Stever had to try another place kick, this time from the 24-yard mark. It was short.

The Pioneers' touchdown came soon after the opening of the second half. After an exchange of kicks the Romans got the ball on Manual's 40-yard line. Smith made two first downs in a row. Moses then ripped over left tackle for his eighteen-yard drive, putting the ball on Manual's 2-yard mark. Alamada tore through center on the second try and crossed the line. Moses missed the goal try.

The rest of the third period found the Romans bothering Manual plenty, but near the close of the fourth quarter the Toilers threw a flock of forward passes which kept the L. A. supporters in a frenzy of excitement, particularly as their own goal try had not been successful.

More than 15,000 fans witnessed the game and were rewarded with one of the best grid fights of the year.

The line-up:

L. A. High (8.)		Manual Arts (6.)
Melton	L.E.R.	Reese
Tarran	L.T.R.	Darty
Butts	L.G.R.	Smith
Rator	C.	Stever
Frechgiest	R.G.L.	Rierard
O'Brien	R.T.L.	Alberson
Edwards	R.E.L.	DeMirmill
Tupper	Q.	Moses
Alamada	L.H.R.	Orbe
Moses	R.H.L.	Hanford
Kerr	F.	Martin

Touchdown—Alamada.

SCORE BY QUARTERS

	1	2	3	4	TH.
L. A. High	0	0	0	0	0
Manual	0	0	0	0	0

Substitutes—Manual, Darts, Wender, McFadden, Bond, Weaver, Smith and Furry; L. A. High, May, Smith, Cushing, Winters, DeFord.

GRIZZLY ELEVEN IN GAME AT SAN DIEGO

[EXCLUSIVE DISPATCH]

SAN DIEGO, Nov. 14.—The football team of Southern Branch of Los Angeles arrived here today for the important tilt tomorrow with State College's undefeated squad. The game will be played in the stadium.

State College will send its regular line-up intact against the visitors. The locals will outweigh Southern Branch by several pounds to the man.

MORRIE SCHLAIFER IS GIVEN THE AIR

[BY A. P. NIGHT WIRE]

NEW YORK, Nov. 14.—The State Athletic Commission today suspended indefinitely Morrie Schlaifer of Omaha, Neb., for engaging in a match with Jock Malone of St. Paul at St. Paul on the 10th inst. Malone is in the bad graces of the commission for having met Mickey Walker, world's welterweight champion, in Newark recently. Walker is under ban for having refused to accept a challenge to meet Dave Shade.

PRINCETON AND YALE MIX TODAY

Head List of Big Eastern Games; Penn and Staters Will Collide

[BY A. P. NIGHT WIRE]

NEW YORK, Nov. 14.—The Princeton Tiger that chewed Harvard to pieces a week ago in one of the most startling football upsets of all time, will attempt to claw his way to victory over the Bulldog of Yale tomorrow in Palmer Stadium.

While Bill Roper's rejuvenated Orange and Black tornado is battling for the "big three" championship in the most colorful feature of tomorrow's eastern gridiron calendar, two other games claim a major share of the spotlight, the Cornell and Dartmouth waging their annual fray on a neutral field, the Polo Grounds, while Pennsylvania fights to keep her slate clean against Penn State's attack on Philadelphia.

Close to 200,000 may witness this outstanding trio of contests. Palmer Stadium will be taxed to its limit of 55,000, a figure that represents barely a third of the number that sought tickets. The Dartmouth-Cornell game drawing a host of alumni and attracting unusual interest among metropolitan fandom may be witnessed by 60,000, while increased facilities at Franklin Field may permit 70,000 to watch the Quaker and Nittany Lion in action.

Princeton, Dartmouth and Pennsylvania are generally picked as slight favorites in these battles, but none has a decided edge in what promises to be three of the most keenly waged frays of the season.

MANUAL LOSES TO L.A. HIGH

(Continued from Ninth Page)

DOLAN MAKES SUDDEN EXIT

[BY A. P. NIGHT WIRE]

NEW YORK, Nov. 14.—The sudden departure of Cozy Dolan from New York, combined with the failure of his attorney, William J. Fallon, to file papers in the threatened damage suit against Baseball Commissioner K. M. Landis, has led to reports that plans for court action have been abandoned.

Dolan has given up his apartment on Washington Heights and moved all his furniture, but his destination is not known.

Dolan's home is in Oshkosh, Wis.

NUMEROUS SEMIPRO CONTESTS

Twenty-five Games Are Lined Up for This Week by Harry Nelson

This may be the middle of the football season, but there's plenty of baseball being played over the week-ends. Twenty-five semipro clashes are carded for tomorrow and Sunday, according to a schedule compiled by Harry Nelson, secretary of the Greater Southern California Baseball Association. Five leagues have games on tap and a lot of fun and thrills will be dished.

Three games of championship caliber are carded on the Saturday league program. The title-holding Title Insurance nine meets the Hobbs Battery team, former champions at Arroyo Seco playgrounds. The L. A. County Farm squad, second only to the present champions, meets the Oil Well Supply boys at the County Farm. The Southwest Realty Board, State champions of the realty teams, takes on Crane Company's teasers at Salt Lake Playgrounds.

Forty-four teams swing into action on the various diamonds Sunday. Important games are scheduled in each of the four leagues. San Gabriel opens a new ball park with a dedicatory clash with Arcadia. Kian teams No. 1 and No. 3 meet Monterey Park and Larry's Stars, respectively, in the San Gabriel Valley League.

The schedule:

ORANGE BELT LEAGUE

Azusa vs. Naples at Tournament Park.
Arcadia at San Gabriel.
Palms vs. Crown City at Brookside Park.
Huntington Park at Glendora.

PACIFIC LEAGUE

W.O.W. vs. Hewitzer at Bellflower.
Wyatt C. at Virginia City.
Bellflower at Compton.
Palomar at Cherry Heights.

SAN GABRIEL VALLEY LEAGUE

Montebello at Arcadia.
San Gabriel vs. Reds at Brookside Park, morning.
Southwest Athletic Club vs. Blue Diamonds at Salt Lake playground, P. M.
Tacoma Brew vs. Sperry Flour at Montebello.
Kian No. 1 at Monterey Park.
Kian No. 3 vs. Larry's Stars at Three-Star Barbecue.
Three-Star Barbecue at Pico Town.

CITY LEAGUE

Vermont Square Merchants vs. Pratsrad Brotherhood at Bimini Baths, P. M.
Williams Cubs vs. Calgasco at Hazard, 12:30 p.m.
Salt Lake Tigers vs. Lounsbery & Harris at San Fernando Boulevard.
L. A. Chinese vs. Mesa Heights.
J. E. Wood Lumber Company at Alhambra.
Ernest Athletic Club vs. Spartan All Stars.
U.S.S. Nevada at Palms.
Multnomah vs. S. P. Transportation Co. at Shell Oil Park, Long Beach, 2 p.m.

SATURDAY LEAGUE

L. A. County Farm vs. Oil Well Supply.
Hobbs Battery vs. Title Insurance at Arroyo Seco.
Southern Realty Board vs. Crane Company at Salt Lake playground.

The United States Tennis Association has five reels of slow-motion pictures measuring more than 5000 feet for distribution throughout the country to help novices and enthusiasts in general improve their play. Those who were snapped in action are Bill Tilden, national champion; Miss Helen Wills, national women's champion; William Johnston, former national champion; Vincent Richards, Olympic champion; R. Norris Williams, former national champion; Gerald Patterson, Pat O'Hara Wood and Norman E. Brookes of the Australian Davis Cup team and Manuel Alonso of the Spanish Davis Cup team.

The Stephen Girard Estate in Philadelphia has grown in 100 years from $5,300,000 to $40,000,000 and is still increasing.

VANCE TO TOSS FEW TOMORROW

"Dazzy" Will be on Hand at White King-All-Stars Double-Header

Dazzy Vance, the Brooklyn strikeout king, who almost pitched the Dodgers to the National League pennant, will be on hand at Washington Park tomorrow afternoon to give a pitching exhibition before the White Kings and Pirrone's All-Stars clash in their big double-header. A large crowd of fans is expected to be on hand not only to see Vance, but also because they are certain of witnessing a pair of high-class ball games.

The White Kings have the strongest winter-league team ever organized in Southern California, but Pirrone thinks he has gathered together a nine capable of trouncing the Soapsters.

Bill Killefer, Chicago Cub manager, will be out at the twin bill to look over George Payne and Wally Hood, Angel stars, whom the Cubs are seeking to buy. Payne will pitch the first game for White Kings, while Doc Crandall will hurl the second. Lefty Cavet, Bob McGraw and Bill Whittaker will take care of the pitching for the All-Stars.

"Beans" Reardon and Jack Carroll will do the umpiring.

Of the 14,000,000 foreign-born in this country it is estimated that nearly one-fourth cannot speak the English language and that 2,000,000 others cannot read it.

Camp Goods
Tufts-Lyon Arms Co.
609-611 So. Olive St.
514 West Sixth St.

Ascot Speedway
Auto Races Sunday
Nov. 16, 3 P.M.

HOLLYWOOD LEGION STADIUM
HOLLYWOOD BLVD. AT EL CENTRO
BOXING
EVERY WEDNESDAY NIGHT
THRILLING BOUTS

Why not Smoke the Finest

A Quarter for Two

The king of Sports HIMSELF
ONE WEEK ONLY
BABE RUTH
IN PERSON
-BATTING DEMONSTRATION
-INSIDE STORIES
AND LOTS MORE
Now! MILLION DOLLAR THEATER

The PRE-VIEW
Every Wednesday with the LOS ANGELES TIMES

ASCOT SPEEDWAY

LOCKHART
$5,000 MATCH RACE
ORMSBY
SUNDAY
SEATS IN NEW STAND INCLUDING ADMISSION
13-THRILLING EVENTS-
AUTO POLO
THE GAME THAT'S TO FAST FOR THE MOVIES
RESERVED SEATS AT ALL PLACES LISTED
THANKSGIVING DAY ASCOT GOLD CUP
ROAD RACE OVER WORLD'S MOST SPEEDWAY
5 MILE COURSE—$2,000—250 MILES—START
TICKETS NOW AT—STEWART AGENCY—RIDES BUS CO.—STEWART-HUDE—FRONT GATE

BASE BALL
Sunday, Nov. 16
DOUBLE-HEADER—GAME CALLED 1:15
ALL PROFESSIONAL TEAMS
PIRRONE'S STARS vs. WHITE KINGS

MOTORMATES
© 1924 A.O.CO.
ASSOCIATED GASOLINE
MORE MILES TO THE GALLON
CYCOL MOTOR OIL
FREE FROM DESTRUCTIVE SULPHO COMPOUNDS
"MOTORMATES" is one word that means sustained quality gasoline and motor oil. Get the MOTORMATES at your service station or garage.
ASSOCIATED OIL COMPANY

Why not Smoke the Finest?
Dunhill
LONDON CIGARETTES
A Quarter for Twenty
The king of swat, HIMSELF
ONE WEEK ONLY
BABE RUTH
IN PERSON
BATTING DEMONSTRATION
INSIDE STORIES
AND LOTS MORE
MOORE'S MILLION DOLLAR THEATRE
The PRE-VIEW
Every Wednesday with the
LOS ANGELES TIMES
COAST
SPEEDWAY
RACE
DAY
INCLUDING ADMISSION
EVENTS-13
POLO
FAST FOR THE MOVIES
ALL PLACES LISTED BELOW
DAY ASCOT GOLD CUP
WORLD'S MOST SPECTACULAR
250 MILES - STARTS
SAN-TUFTS-LYON-PLANT-
MANY CLOSE
Sunday, Nov. 16
Washington Park
GAME CALLED 1:15 P.M.
SSIONAL TEAMS
RS vs. WHITE KINGS
ATES
YCOL
OTOR
OIL
e word that
asoline and
ORMATES
ot garage.
MPANY

Bill Tilden and Vincent Richards Will Make Appearance on Local Courts Soon

POSE CASEY AND SNODGRASS

Series at Local Club Promise Action

to be Played Late This Month

Opposition Will be Offered Champs

...den, the world's premier ...er, and Vinnie Richards, ...champion of Mexico, ...ough, etc., will be in ...to play an East vs. ... of matches against ... stars on the 22nd and ... the courts of the Los ... Club. They will be ... by Ray Casey of San Fran... Harvey Snodgrass in ... by the two in doubles. ...day East vs. West ... include six matches in ... Each day there will be two ... and one doubles ... Details will be arranged ... Tilden and Richards, ... the national doubles ...ship several times in ..., will play together and ... will be faced on one day by ... and Snodgrass and on the ... by Snodgrass and either ... Wehrcok or Tom Ferran...

...will be the first time that ... and Richards have faced ... opposition on the local ... and a huge gallery is ex... to turn out both days. Ra... is being touted as a sure ... of the first ten next year, ... made that coveted ... year and will undoubt... ranked higher this season. ... holds one win over Rich... was beaten once by the ...

...A. P. NIGHT WIRE]
...FRANCISCO, Nov. 14.—All ... matches have been ... for the Berkeley Tennis ... now and here Sunday, ... will be Helen Wills, na... champion. Helen ... defeat the fair girl cham... Tuesday 7, Tuesday 11, na... titleholder, Vincent Rich... champion and oth... ...ames will dedicate the new ...adium of Golden Gate Park ...Sunday. The stadium seats ...0 in the center is a hard ... and a grass court in the ... The turf court will not be ... for use until next year. Lo... including William M. ... who failed to second ... Beat Casey in Pacific ... champion, will also partici... the stadium dedication.

...TER BABES WHIP ...RANK MIDGET TEAM

...football game the Frank... a 19-to-0 win over Bur... 100-pound championship ... the latter school's field ... The Friars made their ... in the first few minutes ... after walking right down ... Camp carried the ball ... second half the Kittyhawks ... a scoring position ... a pass, Fogarty to Miller, ... thirty-five yards, resulted ... tally. Fogarty inter... Fenton Grower's pass and ... yards for the final tally. ... kept out most of ... but was beat in the quar... by the Printers, and ... good. The line-up:

...	L.E.	Fenton (c)
...	L.T.	Alexander
...	L.G.	Hearn
...	C.	Pyne
...	R.G.	Griffin
...	R.T.	Lindenmeier
...	R.E.	Leland
...	Q.	Purcell
...	L.H.	Ward
...	R.H.	Camp
...	F.	Fogarty

...Touchdowns: Miller, Pyne. ... Referee, Bullard; umpire, ... head linesman, Miller.

...RTER WINS ON FOUL BLOW

(Continued from Ninth Page)

...Ryan was ... and put Hender... to Gloomy ... over a count of nine. ... Payne let him have ... jaw and it was all ... It was a slugging match all ... and one of the best pre... ... Paul furnished the ... in the second bout, ... quickly was round... knocked out. Ewell ... the bell gong for ... of the first round. Duarte ... striking for Young Perry. ... were running along nicely ... Paul walked into a short, ... and right and was wafted to ... plane where the fairies whis...

...George LaVoy, taking the place ... Bonifacio, drew a more or ... popular decision over Mark ... in the third thriller. Pu... ... all the way, except in the ... ... When LaVoy first ... in the ring it looked like bit ... ... ever what it was all about. ... piled up what looked like ... ... and had the first ... ... and had the third by ... LaVoy made a great rai... ... but faded much his own ... in the fourth round and got ... and out.

SAILOR TRIUMPHS

...Ackerman got a decision ... Johnny Grella in the next ... The Sailor looked old ... to be Grella's grandfather ... a smart tough boy. He ... the cold-known claret in the ... and with a hard right to ... Ackerman kept pecking ... at Grella with his right hand ... Grella put up a nifty ... and earned a host of friends ... the performance.

...Ryan, who is a big favorite ... Vernon, got a mighty ova... ... the referee raised his ... with Henry Marcus. Sliott ... to the decision, ... Harvard with every... ... sent his man to ... for a count of eight in the ... round. In the opening ... in the face ... any good and ... up his load. The ... however, and ... was time.

ASCOT RACE WILL DRAW AUTO FANS

Much Interest in Match Event Between Lockhart and Ormsby

The eyes of the speed fans are riveted on Ralph Ormsby, Indianapolis speed demon, and Hollywood's "boy wonder," Frank Lockhart, who are to clash in their postponed $5000 five-lap match race at Ascot Speedway tomorrow afternoon. Tremendous interest has been aroused in the race, not only among the enthusiasts who sit in the stands and applaud the daring driving of the pilots, but in the ranks of the racing fraternity as well.

The racing competitors of the two daredevils are arrayed on either one side or the other and are watching every move their favorite is making in preparation for the speed battle on Sunday. In the corner of Ormsby is his mentor, Arthur Chevrolet, himself a great racer of yesterday, and now a wise racing motor builder. Back of Lockhart is Ray McDowell, who has burned many quarts of midnight oil in preparing the little chariot which Frank will pool.

In the Italian Colony Victory Crown dash and the Ascot Motor Derby, Fred Lecklider, by virtue of his strong comeback in practice during the last few days, takes rank with Jack Petticord and Chance Kingsley, spectacular driver of No. 8, Frontenac, which he used in winning the feature race two weeks ago at Ascot. Noel Bullock, the Pike's Peak mountain climb winner, also looms as a strong contender, though his being not so well acquainted with the sharp turns and steep banks may lessen his chances of copping the big end of the $7500 purse hung up in the Derby.

OBSERVATIONS BY BILL HENRY

(Continued from Ninth Page)

volunteers have appeared with plans for arenas, championship fights and so forth.

* * *

It seems reasonable to believe that there is room for some healthy competition but it will be hard for these new outfits to cut in on the old established places which have built up a following through months of careful selection of fighters. The new clubs will certainly attract a lot of patronage but they will have their hands full trying to keep up to the steady, high-class gait set by the two regular organizations which have been on the job for some time.

One organization which certainly will do well is the newly formed Olympic Auditorium company which is to erect a huge building at the corner of Eighteenth and Grand. This building will seat over 15,000 people and will be somewhat on the general lines of the Madison Square Garden. It will not be primarily a fight arena although weekly boxing bouts will be held with Jack Root, former champion, as manager. It will be available for conventions, concerts and other functions.

* * *

Personally we're inclined to think that a lot of people are going to get stung if they get too excited over the prospects. If this city has three fight clubs running regularly that's about all that the traffic will bear. People who think that this city will start right off holding whole scads of ten and twelve-round bouts two or three times a week are crazy. We may hold 'em but the public will soon tire of it. Anybody can sit through a batch of four-round bouts without being excessively bored but the same guys boxing eight or ten rounds would be good cause for shooting somebody.

Our guess is that the average weekly bill will be largely composed of short bouts with an occasional longer one when circumstances warrant. An occasional bout will be of sufficient interest to warrant holding it outdoors but these longer bouts won't draw so well as the short ones as a steady diet unless our guess is "way off.

NEVADA GOB QUINTET DOWNS ARIZONA FIVE

[EXCLUSIVE DISPATCH]

TRONA FIELD, Nov. 14.—U.S.S. Nevada basket tossers won the opening game of the battle fleet's season at the Navy Gymnasium here this afternoon from U.S.S. Arizona, 25 to 12.

The Sagehen five led throughout, chiefly through the basket snagging ability of Garbukas at center and blanketing tactics of Wilson and Phipps, guards. Both teams played ragged basketball far from the Navy standard, the game being characterized by poor dribbling exhibitions. The line-ups:

U.S.S. Nevada (25)		U.S.S. Arizona (12)
Wilson (c)	R.F.	Wilson, Anderson
Ballard, Martin	L.G.	Dean
Garbukas, Jenkins	C.	Ellison, Adair
Wilson	R.G.	Murphy
Phipps	L.G.	Ward (c)

STRATHMORE TO PLAY HANFORD GRID TEAM

[EXCLUSIVE DISPATCH]

HANFORD, Nov. 14.—The football game here tomorrow between the Hanford and Strathmore teams is of great interest to all the high schools of the San Joaquin Valley, for it will decide which team in the center of the valley is to compete against the Bakersfield championship of the valley. Both teams are well balanced and the hardest game ever fought here is anticipated. "Grip" Toomey has been giving the Hanford squad some hard work and a lot of "skull" practice this week. By defeating Porterville on Armistice Day, Strathmore, Tulare county, won the right to play off with Hanford.

DARK HORSE ON SPEED HORIZON

Dr. William E. Shattuck to Race at Culver

Kentuckian Enters Miller in 250-Mile Event

Expect New World's Record on Turkey Day

BY PAUL LOWRY

The neigh of the dark horse was heard abroad in the land yesterday, President Andy Young of the Speedway Corporation receiving an entry for the 250-mile Thanksgiving Day motor race at Culver City from Dr. William E. Shattuck of Kentucky.

Investigation revealed the eminent doctor to be the owner of a Miller car, just purchased from Harry Miller, master builder of racing creations. Shattuck is in Los Angeles now, having come here for the winter. In the Blue Grass State he is rated a horseman of note, a skillful pilot in amateur automobile road races and a very daring sportsman.

Imbued with the notion of driving the boards in the big motor classic at Culver City on Turkey Day, and learning that Miller had on hand a practically new car for sale, Dr. Shattuck immediately got in touch with him and put his money on the line for the go-fast.

The drivers who have already entered for the Turkey Day festivities have accepted Dr. Shattuck into their ranks, with the stipulation that he must demonstrate his qualifications on the new track previous to the running of the race. If Dr. Shattuck is unable to meet the test he has agreed to nominate another driver to wheel the car in his place.

The car purchased by Dr. Shattuck is some of the two Harry Miller took east with him last spring. One was driven by Jules Ellingboe in the 500-mile race at Indianapolis, and the other by Frank Elliott.

Ralph De Palma, the great Italian, recently bought the Ellingboe car, and now one of Kentucky's leading knife manipulators has its mate.

It is a fast company Dr. Shattuck is trying to break into. The world's record of 118.17 miles per hour set by Terrible Tommy Milton in the recent Charlotte race would not have been believed possible when the old Beverly Hills track was opened, a little over four years ago. The late Jimmy Murphy won the first race on that bowl with a larger-motored car at an average of 103-odd miles per hour.

An indication of how the speed has crept up even in the past year is shown by a comparison of Fengler's 116 miles per hour, a new world's record when it was established last February, with Milton's new mark. In the race where Milton hung up his record Fred Comer averaged 116 miles per hour a world's record ten months ago, and only placed eighth.

Colton Walks Over La Verne High Gridders

[EXCLUSIVE DISPATCH]

COLTON, Nov. 14. — Colton High's eleven presented an impressive attack and a stonewall defense in today's game with La Verne here, and won out by a score of 19 to 0. With Templeton, Harrah, Fawley and Head also playing bang-up ball for the locals, the visiting LaVerne outfit was soon outclassed.

After a series of end runs, Templeton, Colton fullback, went over for the local's initial touchdown in the first quarter. A pass over the line, Fawley to Head, added the extra point. LaVerne blanked the locals for the rest of the half, but in the third period Harrah, subbing for Pussell, took a pass from Fawley and raced over for another score. Goal was not kicked. Garret, sub center for Colton, accounted for the final touchdown when he picked up a free ball, the result of a LaVerne punt that had been blocked by the local players and raced to a touchdown. The LaVerne players evidently did not know it was a free ball and allowed Garret to ramble over the line unmolested. Line-ups:

COLTON—19		LA VERNE—0
Reed	L.E.R.	Mahone
Cunningham	L.T.R.	C. Hartmann
Male	L.G.R.	Blickenstaff
Reynolds	C.	Er
McAllister	R.G.L.	Hainesell
Morton	R.T.L.	Everall
Newton	R.E.L.	Smith
Fawley	Q.	Hasberry
Pussell	L.H.R.	Cranston
Washburn	R.H.L.	Shirk
Templeton	F.	C. Hartmann

Substitutions: Harrah for Pussell, Garrett for Reynolds.
Touchdowns: Templeton, Harrah, Garret.
Goals after touchdown: Fawley to Templeton (pass.)

SCORE BY QUARTERS

Colton	7	0	6	6	19
La Verne	0	0	0	0	0

Orange Trims Tustin; Grabs League Title

[EXCLUSIVE DISPATCH]

ORANGE, Nov. 14.—For the second consecutive season, the Orange High School football team captured the Orange League championship when it trounced Tustin, 20 to 0, in the final league contest, here this afternoon.

As a result of the victory, the Orange men gained the right to represent Orange county in the play-off for the Southern California title. The team climaxed its official season without a defeat, downing Garden Grove, Anaheim, Huntington Beach and Tustin in successive league games, and holding similar verdicts over Chaffey, Santa Ana and Redlands in practice tilts. Save for a scoreless tie at the hands of the strong San Diego outfit, the local eleven has met with no reversals this year.

Carl Krueger, quarter, scored the two Orange touchdowns, the other eight points being credited to the brilliant toe work of big Firpo Nelson, local tackle. Nelson, in addition to converting the two field trys, sent the oval spinning between the bars for two place-kicks.

MIDDLEWEIGHTS STAR

Two Classy Pair of Four-Rounders to Hold Down Bright Spots on Tuesday Card at Vernon

Col. Jack Doyle will present two of the best middleweights in the world in the double main event at the Vernon coliseum next Tuesday night.

Bert Colima, considered by many the greatest fourr-rounder in the racket, takes on Mike Dempsey of Rochester in one of the two feature numbers.

In the other, Marty Farrell, generally termed "the uncrowned middleweight champion," is to wage war against Alex Trambitas, who finished in front of Lanky Joe Kelly last Tuesday night.

READY AGAIN

With a four-rounder with Kid Mexico, staged at Wilmington the other night, under his belt, Farrell announces that he is once again ready and fit to let the fans see his weaving and bobbing style, the same one he taught Jack Dempsey and which greatly helped the Manassa Mauler to reach the dizzy height he attained.

Starting as a sparring partner for the masterful Mike Gibbons in New York in 1916, Farrell wound up two years of wonderful work by stopping Joe Egan, in Boston in two rounds in 1918. During this time, Marty was under the management of Harry Pollock, who also guided the destinies of Freddie Welsh.

Pollock sent Farrell to San Francisco to go under the management of Jack Kearns, who was then schooling Dempsey. To the knowledge and speed that the present world title holder absorbed from Farrell he attributes much of his success.

The first thing Farrell did, following his arrival on the Coast, was to win an easy verdict from Willie Ritchie, the former lightweight champion, who was then still good. This took place in Oakland and established Farrell as one of the Coast's biggest attractions. Marty's success continued for four years, or just as long as he attended to business.

COMING BACK

About two years ago, the New York boy quit the game cold, and is now coming back. He looked great against Kid Mexico. Few boys can step along like Farrell who is determined to get over Trambitas and down to the welterweight limit for a battle with Jack Britton, who is now on the Coast.

Mike Dempsey, the newcomer who meets Colima, looks great in the gymnasium and may be another Jimmy O'Hagen, who came out from Albany, N. Y. more than a year ago unadvertised and who walloped Colima.

Dempsey is but 23 years of age and has trimmed boys like K. O. Kaplan, Panama Joe Gans, Anthony Downey and Nate Seigel. He has a fifteen-round draw with Jock Malone to his credit and lost little prestige in dropping close decisions to Augie Ratner and Mickey Walker.

Marty Cross, brother of the celebrated Leach, meets Johnny Mendes in the special.

Other bouts:

Benny Diaz vs. George Etzell, bantamweights.

Young Farrell vs. Johnny Fiske, featherweights.

"Daredevil Dave" Taylor vs. Ted Tribble, heavyweights.

Jimmy Laventhal vs. Euell Paul, welterweights.

POMONA RACKETERS SET

[EXCLUSIVE DISPATCH]

POMONA COLLEGE (Claremont) Nov. 14.—Sagehen tennis stars are all excited over the approaching Lewis Cup tennis tournament, which is the next event on the calendar for the local racket wielders. A large entry list is expected including Pomona's four varsity lettermen, Darwin Hand, David Hand, George Peterson and Walker Gabbert. Other upperclass men who are expected to show brilliantly are Bob Jennings, Bob Kennan, Harold Bradley, Harold Moyer and Emil Morehardt.

Freshman stars will also be eligible to compete for the trophy which was won last year by George Peterson, then captain of the varsity tennis team. Cleminson, Arnold, Badham and Anderson look like the best yearling material to enter the tournament.

This tournament is expected to be the opening gun of several weeks of preparation for the conference contests. Pomona secretly hopes this year to upset the equilibrium of Southern Branch, which has for several seasons held the championship.

PASADENA A.C. VS. GOBS

After having a terrible time scaring up some competition for this week-end, Tuffy Conn, coach of the Pasadena Athletic and Country Club football team, has finally secured the U.S.S. Nevada eleven to meet his charges this afternoon at Horrell Field, Pasadena High School.

The game ought to be a real thriller. The Nevada gobs were defeated recently by the U.S.S. Pennsylvania eleven, 7 to 6, the Pennsylvania representatives having won fame early in the season by holding Stanford's undefeated team to a narrow margin of victory. The Pasadena A.C. trimmed the Pennsylvania by one point, and today's game looks like a wild battle.

Games with the Agnetian Club of San Francisco and the Olympic Club of the same suburb have been arranged for late in December.

Alhambra is Defeated by Citrus Union

The educated toe of Mr. Piper, right halfback of the Citrus Union eleven, proved to be the deciding factor in yesterday's game at Alhambra. Citrus Union won by a score of 13 to 12, and Piper's toe was responsible for seven of the points, while he passed to Williams for the Citrus touchdown. The game ended the Central League season for the two elevens.

Alhambra scored first in the second period, Ens substituting for Crampton at fullback, passing to Mills, who ran forty yards for a touchdown. Mills missed goal. Citrus Union came right back and took the lead when Williams, substitute right end, received a pass from Piper and dashed over the line. Piper kicked goal. The Citrus crew then began punching the Alhambra line for large gains, making two advances into Alhambra territory, Piper finishing both drives with field goals, one from the 25-yard line and the other from the 15-yard mark, but at a difficult angle.

Alhambra recovered a Citrus fumble on the 12-yard line and after the Alhambra backs took three punches at the line but failed to make first down, Ens passed to Mills, who went over for a touchdown. Mills's attempt to kick goal was ruined when the ball hit the cross bar, preventing a tie score. Lineups:

Alhambra (12.)		Citrus Union (13.)
Yoche	L.E.R.	Hawes
Bell	L.T.R.	Beedman
Westman	L.G.R.	White
Duncan	C.	Compson
Taylor	R.G.L.	Lindley
Tucker	R.T.L.	Smith
Atwood	R.E.L.	Wolf
Rhodes	Q.	Lindsay
Wixon	L.H.R.	Shiffler
Mills	R.H.L.	Piper
Crampton	F.	Holmes

Substitutions—Ens for Crampton, Williams for Hawes.
Touchdowns—Ens, Mills, Williams.
Field goals—Piper, 2.
Goal after touchdown—Piper.
Referee, Shirley; umpire, Lee.

SCORE BY QUARTERS

Alhambra	1	6	5	4	Tot.
Citrus Union	0	13	0	7	13

Drake Eleven Faces Crucial Contest Today

[BY A. P. NIGHT WIRE]

KANSAS CITY (Mo.) Nov. 14.—Drake, the only undefeated member of the Missouri Valley Conference, will play the Kansas Aggies at Manhattan tomorrow in the most important contest for the mythical valley football title.

Drake will likely face a shifted Aggie line-up. Coach Bachman has been working the squad hard all week and changing positions about. At least three changes in the line-up are expected to be made.

The trailing Washington eleven will meet the Missouri Tigers at Columbia. Missouri is in second place with three games won and one lost.

Conference to Meet Berkeley Men on Track

A track team composed of the outstanding stars of the Southern California Conference will compete with the California varsity cinder-path celebrities next April 12, according to an announcement received yesterday from the office of Fred McLain, graduate manager of Occidental College. The men for the team will be picked from the winners in the conference championship meet April 4 at the Coliseum.

For the past few years the conference representatives have met Stanford on the track, but no date could be arranged for this year with the Cards, and California obligingly offered a convenient date.

RED KILLEFER TO PLAY AT GLENDALE

The Glendale diamond will be given the once over tomorrow by Wade "Red" Killefer, manager of the championship Seattle club Sunday, as the popular pilot has made up his mind to have the Indians do their spring training next year in this part of the country. Killefer will also perform in the outfield for Glendale Sunday against the Pasadena Merchants.

Killefer is well liked by Glendale fans, and there is no doubt but that a record-breaking crowd will watch the game, which will get under way at 2:30 p.m.

Sam "Lefty" Ross will pitch for the Merchants, while Ken Penner will work for the White Sox.

Before the contest starts, Dan O'Leary, champion walker, will have a match race with Mayor Robinson of Glendale.

"BEAT OXY" SLOGAN OF FANS AT POMONA

[EXCLUSIVE DISPATCH]

POMONA COLLEGE (Claremont) Nov. 14.—"Beat Oxy" is the slogan which has taken firm hold on the Pomona campus during this week. Every member of the student body is wearing pins bearing the above slogan and plans are going forward for the greatest rally in the history of the college, the 21st inst. The series of rallies will be inaugurated Saturday when Phil Buckman, Occidental College student body president and track star, will speak before the Sagehen student body, in their morning meeting.

Sagehen students will be transported to the game at Patterson field by a special Pacific Electric train making connections with several Los Angeles Railway cars, which will carry the rooters direct to the field.

HANDBALL CHAMPS OF MEXICO ARRIVE

W. A. Clark and E. M. Klarquist, Mexican handball champions, arrived here yesterday and will today compete in the Hollywood Athletic Club tournament, according to Floyd Carleton.

STANFORD AND MONTANA MEET

Undefeated Cards Favored to Ruin Grizzlies

Oregon Tackles Washington State in North

Only Two Conference Games Carded for Today

[BY A. P. NIGHT WIRE]

SAN FRANCISCO, Nov. 14.—The Pacific Coast Conference football season, speeding to a close, has only two games carded for tomorrow, only one of them having a bearing on the championship.

Stanford, the only team in the conference neither defeated nor tied, will entertain the Grizzlies from the University of Montana. Stanford is expected to win without difficulty, since Montana has lost both of its conference starts. The Grizzlies, however, came to Palo Alto mindful that this has been a year of upsets. They are prepared to make a strong bid for a reversal of predictions.

The other conference game is at Portland between the University of Oregon and Washington State. Oregon is the favorite because of its sensational victory over the mighty University of Washington eleven two weeks ago, an upset in calculations which put the Seattle team out of the race. Both Oregon and Washington State are out of the running.

California, which has won every game except the one with Washington last week, a 7-to-7 tie, plays a nonconference game at Berkeley with the University of Nevada tomorrow. California and Stanford clash at Berkeley a week hence in what will be the title contest unless Montana should smear Stanford's unblemished record.

The Oregon Aggies go out of the Coast Conference and into the Northwest Conference for the day, meeting Pacific at Corvallis. Southern California has a nonconference game at Los Angeles with Whittier.

Gardena Wins Tussle From Venice Crew

Gardena was given cause for rejoicing yesterday afternoon when it defeated the battered Venice varsity eleven in a closely fought skirmish on the Gondolier grounds, winning out by the score of 13 to 6.

The winners scored first in the initial quarter following a long pass, Darnell to Reves, which placed the pigskin on the 5-yard line. Rudd went over on the second attempt through the line. A Gondolier pass, West to Brubeck, placed the ball on Gardena's 4-yard mark, from where Capt. Brubeck plunged over the line. Solomon's drop-kick was broken up.

Following two 15-yard penalties the Gardenans were left well into Venice territory. With four downs to make three yards, the winning side was held until the last down, when Reves slipped through for a marker. Line-ups:

VENICE—13		GARDENA—13
Emerson	L.E.R.	R. Higgins
Anthony	L.T.R.	Eastman
Blumberg	L.G.R.	Bleeker
Clay, Chauncey	C.	W. Higgins
Svoboda	R.G.L.	Rice
Lewis	R.T.L.	Rose (c)
West	R.E.L.	Orr
Hawley	Q.	Reed
Williams, Dunn	L.H.R.	Harris
Hollis	R.H.L.	Rudd
Brubeck, Solomon	F.	Darnell

Officials: Referee, Burke; umpire, Bleeker; head linesman, Rassler.

SCORE BY QUARTERS

Venice	0	0	0	6	6
Gardena	0	7	0	6	13

Pomona Noses Out Redlands in Tight Tilt

[EXCLUSIVE DISPATCH]

REDLANDS, Nov. 14.—Redlands High lost the toughest kind of a game here this afternoon when Pomona beat them in a Citrus Belt League game, 7 to 6. Pomona won in the last five minutes of play after Redlands had completely outclassed them through almost four quarters of play. Pomona never threatened until Redlands bobbled in the last quarter and failed to kick on the fourth down with the ball on the 10-yard line. Pomona, which had played poor ball, seemed to come to life, pulled a long pass and took the ball to the 10-yard line. There, Redlands held but a pass over the line, Hartman to Hill, made the touchdown. Hill kicked for the point that won the game.

POMONA—7		REDLANDS—6
McCann	L.E.	E. Smith
Forney	L.T.	Brown
Favre	L.G.	Miller
Hadley	C.	Devlin
Spaulding	R.G.	Randolph
Lenzi	R.T.	E. Smith
Ettinger	R.E.	Shannon
Hill	Q.	Jenkins
Allen	R.H.	Anderson
Lewis	L.H.	Teal
Bonner	F.	Baker

Substitutions: Hartman for Allen, Spaulding for Ettinger, Nichols for McCann, Redis for J. Meserve for Jenkins, Graves for Randolph.

SCORE BY QUARTERS

Redlands	0	0	0	6	6
Pomona	0	0	0	7	7

Officials: Referee, Yoder; umpire, Clapp; head linesman, Hall.

Compton Grids Easily Crush Inglewood High

Straight football, sprinkled with a few passes and fancy plays, gave Compton High's varsity a 40-to-6 victory over Inglewood at Compton yesterday. Compton is leading in the Bay League and judging from yesterday's convincing victory they deserve to do that. The victors played steady consistent football all the time, following the ball and getting most of the breaks. End runs and line bucks made most of their yardage. The Inglewood line was unable to stand up under the terrific blasting of Harrison, Rosselle and Edmundson. In the second period, Compton ran wild, scoring three touchdowns. Elliott, right half, ran back one kick-off for a touchdown. Harrison, left half made three touchdowns. Apfel, Inglewood fullback, scooped up a fumble in the third quarter for Inglewood's only score.

PENN SETS DATES FOR NEXT YEAR

Illinois and Chicago Teams Appear on Quaker's Grid Schedule for 1925

[BY A. P. NIGHT WIRE]

PHILADELPHIA, Nov. 14. The athletic council of the University of Pennsylvania late today formally announced that Pennsylvania will play the University of Illinois football team here on October 31, next year, and the University of Chicago here October 24. Pennsylvania will play a return game with Illinois in the West in 1926, and with Chicago in 1927. Pennsylvania will also meet the University of Pittsburg next year.

Brown University will be played at Providence, October 10, 1925, the council's announcement stated, and will meet Pennsylvania on Franklin Field at a corresponding date in 1926.

No definite date has been set for the return game between Pennsylvania and the University of California after the one to be played on New Year's Day at Berkeley, Cal.

Channel City Eleven Ends Year With Win

San Bernardino High's gridders played their last game of the season yesterday and defeated Chaffey Union by a 20-to-0 score on the latter's field. Sensational playing by Sabol, San Bernardino left half, and Pinckert, end, coupled with Stanber's long kicks, which averaged fifty yards, made the invaders irresistible. Evans and Kennison starred for the losers.

The first score came in the second quarter. After an exchange of punts, San Bernardino took the ball on its own 40-yard line with a long end run by Holmes, completed two passes and put the ball on the Chaffey 7-yard line. Sabol bucked over. Holmes got away to another long end run in the third period that resulted in San Bernardino's second touchdown. A fumble on the 30-yard line, recovered by Pinckert, gave the winners their last score. Pincker ran the ball across and converted it. The line-ups:

CHAFFEY—0		SAN BERNARDINO—20
Claypool	L.E.R.	Pinckert
Whistler	L.T.R.	Kelly
Ford	L.G.R.	Dunnenberger
Monk	C.	McGinnis
Collins	R.G.L.	Martin
Evans	R.T.L.	Beattie
Bennett	R.E.L.	McLees
Wheaton	Q.	Holmes
Kennison	L.H.R.	Pendleton
Kenison	R.H.L.	Sabol
Lisher	F.	Lewelling

Touchdowns: Sabol, Holmes, Pinckert.
Goals after touchdown: Stanber, Pinckert.

SCORE BY QUARTERS

Chaffey	0	0	0	0	0—0
San Bernardino	0	7	0	13	20—20

Officials: Referee, Cunningham; umpire, Stockton; head linesman, Ament.

Pasadena Host to Long Beach Gridders Today

Grid fans of Pasadena are all excited today, for this afternoon the "big game" of the Crown City season will be staged in the Rose Bowl, the Bulldogs entertaining Coach Hugh Welsh and his Long Beach athletes. For many years the battle between these two institutions has been the outstanding game of the season for both schools and much rivalry always surround the contest.

Long Beach is favored to win today, but not without a bitter struggle. The Jackrabbits have lost only one game this year and that to San Diego by a 6-to-3 score. On the other hand the Pasadena athletes have won but one contest.

However, injuries and a lot of bad breaks have bothered the Crown City lads in most of their contests and with a bit of luck today they may surprise their ancient rivals.

SINGLEFOOT WINNER IN WALDEN HANDICAP

[BY A. P. NIGHT WIRE]

BALTIMORE, Nov. 14.—Singlefoot, owned by J. E. Grimth, captured the feature race of today's card at Pimlico by running the mile in the $10,000 Walden Handicap in 1:39 4-5, a length behind was Eben Myer's Young Martin. Third place went to Primrose, owned by W. J. Salmon.

COMPARE CARDS AND CALIFORNIA

Stanford Has Best Record in Yardage Gained

Bruins Hold Big Edge for Punting End of Game

Imlay Proves Best Player Running Back Kicks

[EXCLUSIVE DISPATCH]

UNIVERSITY OF CALIFORNIA, Nov. 14.—With the big game of the Pacific Coast Conference but ten days off—the game between the traditional rivals, California and Stanford—comparisons and wagers are being thrown here and there by the football fans all over the West.

No doubt both California and Stanford will enter this game without a defeat recorded against them. Therefore, besides settling who is superior on the gridiron, the Bears or the Cardinals, the annual tilt will decide the Coast Conference championship for 1924. Stanford meets Montana, probably the weakest team in the conference, next Saturday, while California clashes with Nevada in the Memorial Stadium at Berkeley. Both universities should easily win their respective games against the smaller institutions.

Comparing some of the relative punting and scrimmaging abilities of the Cardinals and Bruins, statistics show that the Red and White have the advantage over the Bears in yards gained from scrimmage, while the Blue and Gold eclipses the Cards in punting. This, of course, is greatly due to the Smith system of football, which consists of playing a kicking game.

CARDS HAVE EDGE

During this season to date, the Bruins have made 1749 yards from scrimmage, in seven games, against the opponents' 748 yards. In six games Stanford has succeeded in making 1754 yards from scrimmage, while their opponents have made but 404 yards. This seems to give the Cardinals a decided advantage in defensive work as well as an advantage in the offense.

Jabs, Dixon, Imlay and Young have made the most yards for the Bears, while Hey, Bogue, Cuddeback, and Cleaveland have been the most consistent gainers for Stanford, although Nevers, their greatest gainer, has been out of the game most of the season. His return to the Stanford-California affair will have a great effect on the final result.

In the punting end of the game there is a different story to tell. The California eleven in the seven games that have been played this season, has punted for a total of 2944 yards against the opponents' tally of 2716 yards.

The fact that Stanford varsity has been outclassed in their six games this season in the matter of punting may have a great bearing on the Bears' play in the big game. Stanford has punted for 1761 yards while their opponents have made 2293 yards. Jimmy Dixon has been punting well for California during this season, and will no doubt do a great deal of work in this department of the game in the big affair. Cleaveland has been doing the bulk of the punting for the Cardinals, but with the return of Nevers to the game, Stanford's wonder man may be called on to do the kicking against the Bruins.

IMLAY IS BETTER

In their seven games, California has returned their opponents' punts for a gain of 398 yards, while Stanford has returned punts for 206 yards in six games. With "Tut" Imlay in rare form, California has one of the fastest backfield and safety men in the conference. In running back punts Imlay is a hard man to beat. Cleaveland, as well as doing the kicking, has been playing safety for Stanford most consistently and running back the punts very capably.

With these statistical comparisons showing the merits of the two big teams in their games this season, both are seen to be comparatively equal in strength, and it will no doubt be the smartest team that wins on the 22nd inst.

POMONA FRESHMEN REACH FINAL ROUND

[EXCLUSIVE DISPATCH]

POMONA COLLEGE (Claremont) Nov. 14.—The Pomona College freshman tennis tournament has reached the final round with George Cleminson of El Monte and Badham of Los Angeles High School, scheduled to meet in the final match. Cleminson defeated Ralph Arnold in a semifinal match, 6-3, 9-7, while Badham won over Anderson, 6-2, 6-4. The final match will be played on the Sagehen court Saturday.

At the Green Mill
Louis H. Spielman, Manager
By Special Arrangement With the Studios
CLAYTON W. KIRBY AND EVALYN DE GAGE
You've Seen Them Dance on the Screen—See Them in Person
Harry O'Day—his songs make you think.
Marian Sleeman—a blonde who makes you stop thinking.
Dancing Contest for Beautiful Silver Trophy Sunday Night
Roy Ingraham's Orchestra
TELEPHONE 761-665
DINNER DE LUXE Two Fifty

A CHUCKLE FOR EVERYBODY

YOU BET

Mr. Banks: Will you be sorry when I marry your sister?

Tommy: I'll be sorry for you!

Corrected

"Betty attends nearly every football game. She must have some end in view."

"He isn't an end, he's a halfback."—[Boston Transcript.

Nude Department Suggested

Nude hosiery is the latest fad. Judge suggests that someone start a dream for nude complexions.—[Boston Transcript.

Did He Take the Hint?

Young slowboy: Do you think kissing is a sin?

The girl (coyly:) Well, it—it may be one of the sins of omission.—[Boston Transcript.

MAINTAINED HIS SOCIAL POSITION

"He makes strenuous efforts to maintain his social position."

"Yes; goes in for arrest in both prohibition violation and auto speeding, I've heard."

No Time for Politics

"Who are you supporting this year?" asked the man interested in politics.

"A wife, three children, six poor relations and a car," growled the man who wasn't.—[Cincinnati Enquirer.

A Pitiful Case

Friend: What's the matter dear. You look unhappy.

Young wife: Oh, dear, I married Jack for alimony and then fell in love with him, and now it breaks my heart to divorce him.—[Boston Transcript.

THE GUMPS—BLAMELESS ANDY

By GLUYAS WILLIAMS

Snapshots Of A Man At A Football Game

GASOLINE ALLEY

How Many Book Stores Are There in Town?

WINNIE WINKLE, THE BREADWINNER: Now Winnie Is In Wrong

REG'LAR FELLERS

Copyright, 1924, by the Bell Syndicate, Inc. Trade Mark Reg. U. S. Pat. Off.

A Quick Come-Back

By Gene Byrnes

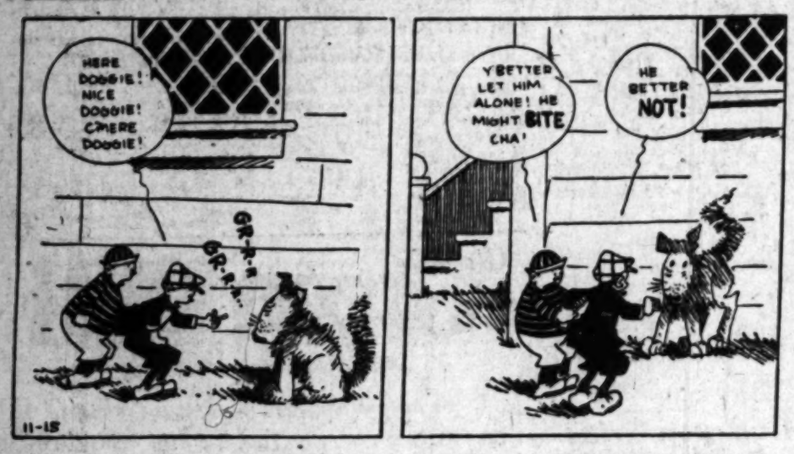

ALONG FIGUEROA STREET

It's Funny What a Difference a Few Minutes Make

HAROLD TEEN—A KISS ON THE LIPS IS WORTH TWO ON THE BEAN

NEWS OF SOUTHERN COUNTIES

SUES MONEY OF 'OTHER WOMAN'

Wife of Riverside Man Sues for $50,000

Defendant Stole Love of Husband

Woman Rival of Breaking Up Her Home

[EXCLUSIVE DISPATCH]

RIVERSIDE, Nov. 14.—Suit for $50,000 damage for alleged alienation of her husband's affections was filed in Superior Court today by Mrs. M. Fusch, against Anna [illegible].

Mrs. Fusch is the wife of Meinhardt Fusch, and according to the complaint, the couple were married February 1, 1913. During the last few years, the complaint asserts, Melvin became acquainted with the Davis woman. Prior to that time, according to Mrs. Fusch, their married life had been one of perfect harmony.

Besides the complaint charges, the defendant "wrongfully intended to alienate the affections of the plaintiff and deprive her of her husband's protection, love, aid and comfort, willfully, maliciously gained the affections of said Mervin Fusch and persuaded him and enticed him by means of money and otherwise," to leave his wife.

On various times during the last few years, the complaint charges, the defendant has "and does now unlawfully entice" Fusch to associate with the defendant in Los Angeles and elsewhere in the State of California.

By the defendant's action, according to the complaint, has destroyed the affection and regard for his wife and caused her great distress of mind, to her damage in the amount of $50,000. In addition to this Mrs. Fusch prays the court for costs of suit. William M. Jeffries, Jr., is attorney for the plaintiff.

INVADE OFFICERS

Wounded Man In Care of Hospital

[Special Staff Correspondent]

SANTA MONICA, Nov. 14.—Police were hunting for two negroes who escaped from Seaside jail here before daylight, after they had brought Thomas Speed, also colored, to that institution for treatment for a gunshot wound in the chest. Speedy recovery of persons at the hospital is expected.

Shooting was the outcome, police say, of a wild party participated in by several negroes at the home of R. E. Abernathy, 1806 Ocean avenue, and which ended in a free fight, in which revolvers, shotguns and fists were used promiscuously.

Officers said police that the shot that struck Speed may not have been fired by him.

Those arrested are Houston Mills, 1847 Thirty-third street, Santa Monica, and Miss Viola Lee, Los Angeles.

Speed is suffering from a severe wound in the face, inflicted, it is said, by Mrs. Lee. The shot that struck the latter declared Speed fired at Seaside Hospital and that Mrs. Lee's woman, and [illegible] were dressing the wounds of the two men nurses at the hospital police. Lloyd W. Hall, together with Officers [illegible] and C. S. Whitfield went to the hospital just to late to arrest Speed and the woman [illegible] through a window.

BURGLARIES ROB STORES

[Local Correspondence]

HUNTINGTON PARK, Nov. 14. Burglaries this morning broke into the large plate-glass window of the grocery store of Paul [illegible], on South Pacific Boulevard, a large amount of jewelry was taken from the display, and Sam Brown's [illegible] was also opened by [illegible] a lock from the door of the cash, and four [illegible] and a pair of valuable [illegible] were in the business section of the city along the principal [illegible].

ELECTION REGISTRATION

[Local Staff Correspondent]

SANTA MONICA, Nov. 14.—Voters registering for the general election December 16 will somewhat overtax the registration offices here, it was announced this morning. Registration offices have been opened in the City Hall, Police Building, Pallisades Auditorium, Chamber of Commerce headquarters in the Auditorium Building, Ocean Park. The City Hall registration offices will remain open this evening.

FAITHLESS MOTHER IN DIFFICULTY

Victim of Blasted Romance Patient in Los Angeles Hospital

[EXCLUSIVE DISPATCH]

BAKERSFIELD, Nov. 14.—Her "ship of adventure" wrecked on the rocks by its own crew, Mrs. Irene Neidig, 24-year-old wife of J. G. Neidig, 2703 I street is in a Los Angeles hospital suffering with contusions in her head.

Mrs. Neidig some time ago gained considerable local fame when she was the mother of triplets at a local hospital. Now she is in the hospital apparently beaten and robbed by two men with whom she is said to have left her home here, deserted just as she deserted her five little children in Bakersfield, police say, and threatened with arrest on a petty larceny charge preferred by her husband.

A warrant charging a man named Christenson with the issuance of worthless checks here has also been issued. Both warrants are in the hands of the Los Angeles police, having been sent to the southern city by the sheriff's office here. Christenson is said to be the man with whom Mrs. Neidig left her home. They were accompanied by another unknown man, authorities say.

For several days nothing was heard of the trio then on Monday evening Mrs. Neidig was found unconscious lying in the street at Fifth and Main streets, Los Angeles. She had apparently been beaten over the head, police say. Money, rings and her trusted friends were gone.

Taken to the hospital, she regained consciousness and told attendants her name, with the result that her husband was called to the southern city immediately.

BAN ON SPOONERS

Glendale Chief to Wage War on Petting Parties

[LOCAL CORRESPONDENCE]

GLENDALE, Nov. 14.—Automobile petting parties in and around Glendale must cease, according to the order issued by Chief of Police J. D. Fraser, as a result of the many complaints that have been received by his department recently. Chief Fraser declares that complaints come from all quarters of the city almost nightly about suspicious automobiles, which, on investigation, prove to be occupied by petting parties, mostly composed of young boys and girls, who, Fraser declares, should be at home.

"Parents of the young people are largely to blame for the condition," says the Chief, "for they should know what their boys and girls are doing at night and where they are spending their time."

Arrests are expected to result if the practice is not stopped, and charges will be filed against those taking part in these petting parties, in an effort to check what the Police Chief describes as a growing evil.

POSTOFFICE INDICATES GROWTH OF INGLEWOOD

[LOCAL CORRESPONDENCE]

INGLEWOOD, Nov. 14.—Inglewood postoffice is now serving more than 28,000 people, including rural routes as far south as Lawndale, it was declared today by Mrs. C. P. Mosher, Inglewood postmistress. With receipts last year in excess of $23,000, and with a much larger figure so far this year, there is only a few thousand dollars more to go to make Inglewood a first-class postoffice, she told a meeting of the Lions' Club today.

Mrs. Mosher urged that every citizen protest the action of the Postoffice Department in refusing larger quarters here at this time. Notwithstanding the immense growth, the government has turned down bids for enlarged quarters. Service is going to be inadequate, declared the postmistress, until larger quarters and more carriers are authorized, and, she added, I don't care how bad you say it is, if it will only get results.

FAIL TO LOCATE ESCAPED CONVICT

[EXCLUSIVE DISPATCH]

BAKERSFIELD, Nov. 14.—Late today police and prison guards reported no trace of the convict who yesterday escaped from the Folsom penitentiary road camp in Kern River canyon had been found. The manhunt was being continued, however, and capture of the fugitive convict was anticipated hourly.

The convict, Jim Comtoma, was the fourteenth to escape from the camp since its establishment and the first to leave in several weeks. He was serving a twenty-year term and had been committed from San Joaquin county.

BOYS MAKE ESCAPE

Youngsters Held in Riverside Detention Home Take Door Locks With Them

[EXCLUSIVE DISPATCH]

RIVERSIDE, Nov. 14.—Three locks on a steel door, which for [illegible] had served to keep Frank Eagler, 15, confined in the Juvenile Children's Home pending his transfer to a State school at Whittier, were missing from their accustomed places, as was the [illegible] boy, Charles Merriner, 14, also an inmate of the home, and the two boys [illegible] him, and as he had no home and no place to go, he was sent to the home and an effort was made to find work for him. Because of this fact he had not been confined.

The iron door standing ajar minus its locks and a screwdriver on the floor near by were all that greeted the eye of Mrs. Jennie Wilkins, matron of the home, when she passed down the corridor about 2:30 o'clock.

Why the boys took the locks with them after removing them from the door puzzled the officers. Their only suggestion was that possibly the youths meant to preserve them as keepsakes.

"Kids"—The Four Stages . . . . . By J. H. Striebel

BREAK UP ROBBER GANG

Long Beach Police Stop Wholesale Theft of House Furnishings

By a "Times" Staff Correspondent

LONG BEACH, Nov. 14.—Police declared today, following the arrest of three men and a woman, that an organized ring of furniture thieves has been broken up in Long Beach and that several thousand dollars' worth of new furniture will be recovered within the next few days.

The arrest of the quartet came following the burglarizing of the New England furniture warehouse here last night and the theft of a truckload of furniture. The truck was traced to 499 Rose avenue, where Andrew Adams, furniture salesman, and Miss Louise Carno, both of whom claim to reside there, were taken into custody by Detective Sergeants Smith and Brockley and Policewoman Lulu Straw. They later arrested George S. Barker, 55 years of age, furniture salesman, and Lester Garth, 19, a draygman.

All are said by police to have confessed their parts in a plot that has resulted in the theft of several thousand dollars' worth of furniture from local stores and warehouses. The Rose-avenue house, it is said, was the clearinghouse for the stolen property.

In addition to the furniture taken from the New England Furniture Store, a quantity of property belonging to the Phillips Furniture Company was recovered, police declare. Miss Carno, who is held on charges of receiving stolen property, and Adams, charged with burglary, grand larceny and receiving stolen property, met five years ago when they were both employed at a local furniture store.

Police say they are the brains behind the plot, the procedure being to bill out goods from local stores to imaginary customers, or to bill additional goods to bona-fide customers and then deliver the stolen goods to the Adams home, where they were disposed of at auction. Proceeds of the sales were divided among Adams, the woman, Barker and Garth, police assert. Barker and Garth are being held on charges of embezzlement.

WIN CITIZENSHIP

All Applicants Pass Test at Hanford

[EXCLUSIVE DISPATCH]

HANFORD, Nov. 14.—The full class of nineteen applicants for citizenship before Judge Short in the Superior Court of Kings county yesterday successfully passed examination, it being the only class, out of 1000 which he had examined, Federal Examiner Wright of San Francisco stated, which had passed 100 per cent.

All applicants but one attended the Americanization classes of the county and held diplomas, graduation thus being brought quickly to a conclusion.

Mrs. Clara Coldwell and Mrs. W. G. Young, directors of Americanization work, made brief addresses and Dist.-Atty. McKay spoke of the responsibility of citizenship and presented each graduate with a silk American flag.

Nine nationalities were in the class, three from the United States being women who had lost their citizenship through marriage.

Examiner Wright, at a class examination held in Visalia last Wednesday, passed twenty out of a class of forty.

IS HUMAN TARGET

Santa Monica Man Reports Attempts on Life

By a "Times" Staff Correspondent

SANTA MONICA, Nov. 14.—Revolver shots believed to have been fired by a jealous love rival narrowly escaped hitting E. Cassellas, Twenty-fourth street and Colorado avenue, late last night while he was in a small grocery store at Twenty-first street and Virginia avenue.

According to police records a steel-jacketed bullet crashed through a window of the store, shattering a pile of crockery and lodged in a brick wall on the opposite side of the building. The bullet missed Cassellas by inches, he told police. He declared that last Saturday while seated in the parlor of his home he was shot at three times, but did not report the shooting at that time.

Atlantic Fleet Coming Here for Maneuver

[BY A. P. NIGHT WIRE]

SAN DIEGO, Nov. 14.—Sixty-five warcraft, including battleships, scout cruisers, submarines, mine sweepers and tenders, will leave their home ports on the Atlantic coast early in January for San Diego, according to information received by fleet officials here from the Navy Department today. The aircraft squadrons of the scouting fleet, totaling about forty-five planes, also will come to San Diego with the Atlantic Fleet.

The complete list of warships that will participate in the maneuvers off San Diego and the Hawaiian coast this winter, as well as the ships that will go to Australia and New Zealand, was received today from the chief of operations.

With the arrival of the Atlantic warships in Southern California waters, a total of 145 fighting craft will be under the command of Admiral Coontz. The aerial force, according to the present plans, will comprise no fewer than 160 planes of all types, besides the dirigible Shenandoah.

From February 25 until the middle of March the huge armada will engage in a series of battle exercises off San Diego. During the liberty party periods, San Diego will be compelled to accommodate fleet officials say, between 20,000 and 30,000 men.

KLAN HITS BACK

Hooded Order Starts Recall at Anaheim

[EXCLUSIVE DISPATCH]

ANAHEIM, Nov. 14.—Petitions seeking the recall of City Trustee Godfrey Stock were placed in circulation here today by members of the Ku Klux Klan, it was reported. Members of the Klan who were questioned today refused to make a statement regarding the matter, but it is understood that the chief charges made against Mr. Stock is that he is allied with "wet" interests and has voted consistently against the Klan members of the Council. Several petitions were placed in circulation this morning, according to the reports.

The idea of the Klan is said to be to retaliate for the action taken by opponents of the Klan, who are seeking the recall of the four Klan members of the City Council. In Klan circles today it was denied that the Klan is circulating the petitions, but the admission was made that individual members of the organization might act in seeking the recall of Mr. Stock.

The action today is taken to be the fulfillment of a threat made by a local paper supporting the Klan which a few days ago said that the recall would be invoked against Mr. Stock, who has consistently opposed the Klan in its control of the city government.

VISALIA ENTERTAINS DIRECTOR OF PARKS

[EXCLUSIVE DISPATCH]

VISALIA, Nov. 14.—Stephen T. Mather, director of national parks, and his party, including Robert Armstrong, Washington representative of the Los Angeles Times, and Albert W. Atwood, magazine writer, accompanied by Col. John R. White, Superintendent of Sequoia and General Grant National Parks, left this morning for Yosemite Valley.

Mr. Mather and his party are en route from Los Angeles to Yosemite National Park to participate in the dedication of a new administration building. Park matters formed chief basis of a friendly round-table talk while here where they spent the night.

Kiwanians in Conference at Santa Barbara

[EXCLUSIVE DISPATCH]

SANTA BARBARA, Nov. 14.—Twelve hundred members of the California district Kiwanis International arrived here last night and this morning and after establishing headquarters at the Arlington Hotel went into executive session under the direction of Past Governor Bill Widenham, who presided over the first day's meeting.

The first day of the fourth annual gathering was given over mainly to the hearing of the governor's report, which indicated, unmistakably, the tremendous growth of the organization and the untiring devotion of its members and clubs throughout California.

At noon today 1200 Kiwanians and their families sat down to a get-together luncheon served by the Arlington Hotel on more than half a mile of tables at which several tons of crockery, china and silverware were used. One hundred and sixty-five attendants waited on the diners, and the meal is said to have been the largest ever served here. The Kiwanis convention will take up matters of organization and management tomorrow in business session.

SEEK MISSING BODIES

Mother and Children Drown in Irrigation Canal

[EXCLUSIVE DISPATCH]

EL CENTRO, Nov. 14.—Dist.-Atty. Utley and Coroner Lemons will hold an inquest at Winterhaven tomorrow into the death of Mrs. D. J. Upchurch, who, with her two children, was drowned in an irrigation canal Wednesday night.

The body of the woman was found in the canal one-half mile from the point where the automobile in which the family was riding fell into the water. The bodies of the daughter, Loraine, 16 years of age, and son, Edward, aged 5, had not been found by searchers today. Dynamite was used in the canal in an effort to bring the bodies of the children to the surface.

The canal belongs to the Yuma reclamation project, but is on the Imperial county side of the Colorado River. William Horne, well-known rancher of Winterhaven, who was driving the car at the time of the accident escaped from the canal.

LEGION BENEFIT IS FINANCIAL SUCCESS

[LOCAL CORRESPONDENCE]

REDLANDS, Nov. 14.—"Civilian Clothes," the play given as the annual offering of the Redlands Post of the American Legion, was presented last night to a large crowd and was a great success. It will be repeated tonight. Clarke Renalle was the director of the play.

The members of the cast were G. E. Prior, Mrs. Henry W. Darling, H. E. Cromas, Charles Small, Miss C. Louise Ford, Mrs. Arthur T. Gage, Madeline Darling, Bruce McDaniel, Mrs. B. E. Sawyer, Maurine Criswell, Lieut.-Col. J. Pierce, J. W. Hesser, Henry Hoffman, Paul E. Jones and Frank Pine.

The orchestra was under the direction of Philip Goodwin.

ROB REGISTERS OF CULVER DRUG STORE

By a "Times" Staff Correspondent

CULVER CITY, Nov. 14.—During the night thieves entered the Van Duren Pharmacy, Washington Boulevard, rifled two cash registers and escaped with more than $100 in currency, according to police records. Although the prowlers could have helped themselves to many articles of value, investigation showed that only the cash registers had been tampered with. The management of the store stated that the doors had been locked at midnight and the currency left in the drawers for the purpose of making change. Capt. James Cain, who investigated, declared that no clews as to how the thieves had gained entrance had been found as all windows and doors were securely locked.

FAVOR RECALL OF COUNCILMEN

South Pasadena Citizens Hold Meeting

Would Dispense With Present City Manager

New Water Reservoir Cause of Trouble

[LOCAL CORRESPONDENCE]

SOUTH PASADENA, Nov. 17.—The movement to recall three members of the present City Council and dispense with the services of the present City Manager, that has been under way in South Pasadena during the past month, gained considerable impetus at a mass meeting of 600 citizens held in the high school last evening. The meeting was called by the Las Flores Civic Association for the purpose of discussing the method for repairing the Garfield-avenue reservoir as well as other civic problems.

Eigteen prominent residents of this city, in addresses before the meeting, called for the recall of three of the City Councilmen. Lack of co-operation, failure to heed the wishes of the people, and support of the City Manager, were the principal causes enumerated for the recall action.

The City Manager, it was said, was inefficient, in many respects and his dismissal was demanded by each of the eighteen speakers. Asserted poor construction of the new municipal reservoir, the walls of which gave way at the first filling, was given as one of the causes of the City Manager's asserted acts of inefficiency.

A resolution was adopted calling upon the City Trustees to either lower the reservoir so that the danger of a future break would be eliminated, or to entirely abandon the basin and construct a new reservoir on top of what is known as Billicke Hill, located in the southwestern part of the city. This location, it was pointed out by several speakers, is the highest in the vicinity and would supply adequate water power to every part of the city.

Calls Meeting to Boost New Road Project

[EXCLUSIVE DISPATCH]

BAKERSFIELD, Nov. 14.—L. B. Denison of Tehachapi, a member of the Kern County Chamber of Commerce, has called a large meeting of farmers, mining men and business men of Tehachapi and vicinity for next Tuesday evening in Tehachapi, to discuss the proposed Tehachapi-Bakersfield highway.

Secretary Leigh H. Irvine of the Kern County Chamber of Commerce today received an invitation to attend the meeting, and is planning to be present. C. H. Thornber, president of the San Joaquin Valley and Southern California Highways Association, and R. F. Cady, may also attend the meeting.

The residents of Tehachapi and Mojave feel that the completion of the new road would divert much business trade now going to Los Angeles, to Bakersfield where they feel it rightfully belongs.

SAN DIEGO RECEIVES IMPERIAL POTENTATE

[EXCLUSIVE DISPATCH]

SAN DIEGO, Nov. 14. — James E. Chandler, Imperial Potentate of the Mystic Shrine of North America, paid an official visit to Al Bahr Temple of San Diego today, and was the guest of honor at a luncheon and dinner. Accompanying Mr. Chandler were a number of imperial officers, including Leo Youngworth of Los Angeles.

Mr. Chandler and party were taken on a sight-seeing trip around San Diego this afternoon. A brilliant dinner party was given at the Hotel Del Coronado tonight, followed by a ball which was the outstanding social event of the season in Shrine circles.

The distinguished visitors left at midnight for Los Angeles where, tomorrow Mr. Chandler will take part in the laying of the cornerstone of the new Al Malaikah Temple.

NEW PARISHES FOR CATHOLIC PRIESTS

[EXCLUSIVE DISPATCH]

BAKERSFIELD, Nov. 14. — In the new lists of appointments given out for the San Joaquin Valley Catholic diocese by Right Rev. Bishop MacGuinley, both Rev. Father Philip Scher of St. Francis's Parish and Rev. Father Patrick O'Connor of St. Joseph's Church in East Bakersfield have been removed to new posts at Capitola and Hollister, respectively. Another change in the Catholic ministry in Kern county is that of Rev. Joseph M. Phelan, pastor at Tehachapi, who has been transferred to Los Banos to take the place of Rev. Father Joseph Daumas, who will succeed Father Scher here. Father O'Connor's successor will be Rev. John Galvin of Hanford.

TAKES AIRPLANE TO CONVENTION

[LOCAL CORRESPONDENCE]

GLENDALE, Nov. 14.—Scorning the slower trains and automobiles, Dr. T. C. Young, Glendale sportsman and aviator, accompanied by Merrill D. Davis, local newspaper man, today flew from the Glendale airport to Santa Barbara, where they will attend the district convention of the Kiwanis Clubs of California and Nevada. About forty members of the Klendale Kiwanis Club and their wives are attending the convention, which opened Friday.

FLYING IS SAFER, SAYS NAVAL MAN

Official Report Shows Less Accidents in Aviation Division

[EXCLUSIVE DISPATCH]

SAN DIEGO, Nov. 14.—A steady decrease in the number of airplane accidents that have occurred to planes and personnel of the air squadrons, battle fleet, based at North Island, is noted in a report made by Lieutenant-Commander R. G. Davis, senior flight surgeon, to Capt. Stanford Moses, air squadron commander. Commander Davis's study covered a period of two years.

"The report shows a steady and gratifying decrease in the number of accidents during the last two years, which is the period covered by the investigations of Commander Davis," said Capt. Moses today.

"This is a matter of interest upon which there is at the present time considerable misunderstanding. There seems to be an opinion prevailing that accidents are on the increase, or at least that there has been no substantial reduction in their number. This, I am glad to announce, the report of Commander Davis shows to be an error."

The reduction in airplane accidents which was checked in the analysis shows, according to Capt. Moses, that it has manifested itself in all the various activities of the air squadrons, and in all features except one. This is in accidents over Spanish Bight. Because of the fact that this locality is peculiarly situated with relation to the aviation field, accidents continue persistently to occur as planes are making return flights to the landing field. Several of the most tragic in recent years have occurred over Spanish Bight, earning for it the the name of "graveyard of aviators."

The human element is responsible for the greatest percentage of airplane accidents in the organization, Capt. Moses said. Disregard of flying rules plays a part of major importance in many of the accidents, in the opinion of the captain, and to remedy this situation new rules are being drawn, several of which replace old rules which have been in effect for many months.

FLOWER SHOW IS CENTER OF INTEREST

[LOCAL CORRESPONDENCE]

REDLANDS, Nov. 14.—Redlands Fall Flower Show, the most brilliant event of its kind staged in this section each year, is now the center of attention here. The show is held again in the long arcade of the Santa Fe depot and the chrysanthemums are, as is always the case, the feature.

D. W. Coolidge and W. T. Shields, well-known florists of Los Angeles, were the judges for the show this year. Mrs. A. E. Crow was the big winner for she won the amateur cup and also the trophy for the most perfect exhibit in the show. Miss Hester Leaverton won the trophy for the most beautiful basket of mixed flowers and Kingsbury School for the third time won the Mrs. E. M. Lyon school trophy.

The entry list is the largest in the history of the shows, which have been held in Redlands for several years.

QUARANTINE AUTOMOBILES

Pasadena Judge Suggests Speed Remedy

Put Car Away Ten Days for Every Mile Excess

Second Offenders to Get Added Punishment

By a "Times" Staff Correspondent

PASADENA, Nov. 14.—Automobiles whose drivers exceed the speed limit in Pasadena, may be quarantined, it was announced by Police Judge Frank C. Dunham today. In addition to paying a fine and possibly serving a jail sentence, cars may be put in quarantine for ten days for each mile over the speed limit.

In an effort to reduce accidents and cut down the speeding and other traffic violations in Pasadena, Judge Dunham issued a call for plausible methods to bring about such a reform. Of all suggestions the one offered by Edward I. Robinson, former clerk in the Supreme Court, meets with the approval of the police judge. Here's the ultimatum:

"For every mile over the speed allowed by the law that the man is found guilty of driving I would place his automobile in quarantine for ten days. This would be for the first offense. For the second offense I would levy a fine that appears proper and quarantine his car thirty days for every mile over the speed limit.

"In addition to this I would place a bright yellow quarantine sign on the windshield of his automobile: 'Quarantined for Speeding.' This would be hitting the law violater where it hurts the most," Robinson wrote the police judge.

ORGANIZE TO SPREAD CHEER AT CHRISTMAS

[LOCAL CORRESPONDENCE]

REDONDO BEACH, Nov. 14.—A charity committee was organized at a special meeting at the Elks' Club last night with representatives from the cities of Gardena, Torrance, Lomita, Moneta, El Segundo, Manhattan, Hermosa and Redondo participating.

The committee will systematize the regular Christmas charity program of the Elks' Club and a number of benefits are planned. They will also act as a central distribution point for the Christmas charity to be dispensed by various organizations in the district.

Fraternal, civic service and charitable bodies are co-operating in the work of the general committee.

INJURIES PROVE FATAL

By a "Times" Staff Correspondent

PASADENA, Nov. 14.—Charles F. Weederman, 40 years of age, member of the Pasadena Salvation Army Corps, died at the Pasadena Hospital today of injuries received late yesterday when a bale of papers fell and crushed his skull. He died today without regaining consciousness.

The accident happened in the storeroom of the Salvation Army headquarters here. The man, who resided at 637 Cypress avenue, is said to be without relatives. His body was removed to the Draper undertaking parlors in Los Angeles. Funeral arrangements are pending the outcome of the Coroner's inquest.

"TIMES" CORRESPONDENTS AND AGENTS

For the convenience of Times patrons in the principal cities and towns of the Southwest other than Los Angeles the following list of Times news and business representatives in these communities, together with their addresses and telephone numbers, is printed. All business agents will receive subscriptions and advertising.

City		Name	Address	Phone
Alhambra	Correspondent	C. L. Hunt	33 So. Garfield Ave.	2237 or 1393-W
	Agent	C. L. Carter	417 E. First St.	606 or 2268
	Agent	S. C. King	421 W. Main St.	460 or 1370-W
Anaheim	Correspondent	Lyall Hawley	The Bulletin	700
	Agent	J. P. Robertson	124 So. Lemon	1187
Bakersfield	Correspondent	Rose C. Miller	The Californian	Main 8800-W
	Agent	John C. Martin	1214 Eye St.	307
Burbank	Correspondent	(See Van Nuys)		
	Agent	Annie Nasser		197-J-1
Long Beach	Correspondent	Arthur Pangborn	2140 Pasadena Ave.	541-277
	Agent	Mrs. Ida Hall	542 Alamitos Ave.	612-69
Monrovia	Correspondent	Mrs. Mary Stephenson	409 W. Lynwood	Red 364
	Agent	Mrs. Dan Wallace	602 S. Myrtle	Monrovia 19
Ocean Park	Correspondent	(See Venice)		
	Agent	S. E. McEntire	2021 Ocean Front	617-77
Ontario	Correspondent	L. J. Franklin	113 Commercial	3077
	Agent	Chas. E. Dunaway	113 East A St.	3077
Orange	Correspondent	H. S. Allsmith	The News	819
	Agent	Mrs. C. E. Dunaway	142 Almond	341-W
Oxnard	Correspondent	Jack Miller	The Courier	600
	Agent	L. M. Bunn	119 C Street	600-R-1
Palms and Culver City	Agent	Mrs. Fred Reese	11323 Beach, Palms	634-R-1
Pasadena	Correspondent	Ray Cantrell	39 So. Raymond	791-337
	Agent	F. L. Anderson	39 So. Raymond	Pasa. Code 1400
Phoenix, Ariz.	Correspondent	James E. McClintock	301 Fleming Block	6177 or 7888
	Agent	G. F. Hunsaker	102 Adams, and Washington St.	
Pomona	Correspondent	H. G. Schoenbrunn	334 E. Fifteenth	600 or 3777
	Agent	H. G. Schoenbrunn	334 E. Third	Main 6300
Redlands	Correspondent	C. C. Arthur	214 Evans Vista	46 or Black 5300
	Agent	R. F. Anderson	20 West Citrus Ave.	46
Riverside	Correspondent	Mrs. Frances Rowland		3775 or 42
	Agent	Geo. C. Rowan	3153 So. Pierce	3775 or 42
San Bernardino	Correspondent	J. A. Cabaniss	The Enterprise	600 or 377
	Agent	R. T. Waters	562 W. 5th St.	43
San Diego	Correspondent	Earl C. Bush	The Sun	60 or 447
	Agent	R. E. Washburn	816 Third St.	447
San Fernando	Correspondent	T. G. Armstrong	San Diego-California Club	Main 124
	Agent	R. T. Petty	1204 First St.	81-686
San Pedro	Correspondent	(See Van Nuys)		
	Agent	Mrs. Mary A. Logan	836 Beaver Street	Black 99
Santa Ana	Correspondent	Wade Drake and Wayne Cave	117 West 5th St.	
	Agent	R. E. Dieterle	116 West 5th St.	1407
Santa Barbara	Correspondent	Ed. Bacon		1700
	Agent	Ira E. Pond	824 State Street	3555
Santa Monica	Correspondent	(See Venice)		
	Agent	Child and Shoemaker	1320 Third St.	21-620
Pasadena	Correspondent	(See Venice)		
	Agent	Lloyd C. Hallow	2121½ Ma. Monica Blvd.	820-24
Sierra Madre	Correspondent	Jack Mitchell	48 So. Baldwin	2
	Agent	Mrs. Ruth Rowland	110 Sierra Ave.	Sierra 2442
Pas. Pasadena	Correspondent	Charles Cropper	The Post	Fair Oaks 600
	Agent	Dr. C. H. Walker	1221 Lincoln	2221
Upland	Correspondent	(See Ontario)		
	Agent	Geo. E. Dougherty	130 Second Ave.	109-W
Ventura	Correspondent	Leland C. Lewis	The News	39 or 1 Ventura 626
	Agent	J. H. Jordan	328 Calvert Street	314 W
Venice	Correspondent	LaVerne Cumming	St. Regis	681-66
	Agent	(See Ocean Park)		
Whittier	Correspondent	A. B. Davis	The Post	
	Agent	C. E. Tolman	208 Main St.	39
Upland	Agent	Mrs. Lora Logan	332 E. Carolina	Whittier 4000-J
Whittier	Correspondent	Ruby Newman	121 So. Bulwer Ave.	14-301
	Agent	E. W. Jameson	230 So. Greenleaf	Whittier 3

TRADING SLOWS FOR FIRST TIME

Price Movement, However, Continues Upward

Clerks of Large Commission Houses Burn Oil

Day's Buying Sends Railroad Shares Higher

[BY A. P. NIGHT WIRE]

NEW YORK, Nov. 14.—Trading on the New York Stock Exchange slowed up perceptibly today when the day's sales, aggregating 1,916,700 shares, fell below the 2,000,000 mark for the first full session since a week ago Thursday. The price movement, however, was unmistakably upward with more than fifty stocks rising to new maximum prices for the year and the general industrial average mounting to the highest level in four years. The number of issues traded in—545—was within ten of the record high for all time.

The boom, which has been based on the speculative theory that a marked revival of trade was in prospect, has added more than $4,000,000,000 to the quoted value of securities traded in here since the day after election. The volume of stock sales in that period has totaled nearly 18,600,000 shares. So great has been the volume of trading that several of the larger commission houses have been required to take on extra clerical help and to supply lunches to many of their employees who were literally "too busy to eat." Wall street, ordinarily a deserted village after dark, has kept its office lights burning until after midnight, while weary clerks endeavored to keep their books up to date.

ALL COUNTRY BUYING

Buying orders have poured into the markets from all sections of the country.

Buying of stocks in today's market was of a more discriminatory nature. Motor, merchandising and public utility issues showed rather consistent strength, contributing many of the day's new highs.

Speculative interest, which has been shifting from one industrial group to another within the last few days, reverted just before the close to the railroad shares, the brisk accumulation of which started the present upswing.

New York Central was in brisk demand, being boosted up to 117, its highest price in twelve years and 2 3-4 points above last night's close. Missouri, Kansas and Texas preferred jumped nearly 5 points to 70, the highest price since 1911, and 23 points above last week's final quotation.

OUTSTANDING GAINS

Fisher Body was the day's spectacular feature, making a sensational advance of 11 points to 181, and closing within 1 1-4 points of the top. Some of the other outstanding gains of the day were recorded by American Water Works, International Harvester, U. S. Industrial Alcohol and Pennsylvania Coal and Coke, all of which showed net gains of 4 points. The day's high records embraced a wide variety of issues, including Worthington Pump, Savage Arms, H. R. Mallinson, Postum, Coca Cola, Simmons Company, Western Union, Radio Corporation, Maxwell Motors "B," Mack Truck, General Asphalt, Montgomery Ward, American International Corporation, Brown Shoe, Simms Petroleum and Orpheum Circuit.

Commodity prices displayed considerable irregularity with the general trend downward.

NEBRASKANS ARE PARTIAL TO EDITORS

McMullen Third of Craft to be Elected Governor in Succession

[EXCLUSIVE DISPATCH]

LINCOLN (Neb.) Nov. 14.—A former newspaper reporter will sit in the Governor's chair in Nebraska after the first of the year. Adam McMullen, who defeated by 43,060 the man picked by Gov. Bryan to succeed him, put in three years tramping the streets of Lincoln twenty-five years ago, when each of the afternoon newspapers had two men on the staff—the editor and the man who rustled news items.

Mr. McMullen is 44 years of age, born on a farm near Wellsville, N. Y. He came to Nebraska as a boy, graduated from the Wymore High School and then registered at the State University. He worked his way through college by doing reportorial work, setting up type, and doing janitor work in the offices of several lawyers and doctors.

McMullen went home with a degree, worked for a time in a printing office and then came back to Lincoln as a full-time reporter on an evening daily long since deceased. For political work on behalf of McKinley he got a job in the government printing office at Washington. With this for support he entered a law college and became an attorney. He is now a banker and farmer with half a dozen big tracts of land. He has been a member of both houses of the Legislature, and twice before he lost out in a campaign for the Republican gubernatorial nomination.

Mr. McMullen will make the third editor in a row to sit in the Chief Executive's chair in Nebraska, Governors McKelvie and Bryan having long edited weeklies.

DID THE BEST HE COULD

One conspicuous clause in Shakespeare's will provided that his widow was to have the second best bedstead in the home, and that clause has been the subject of much discussion, many people wondering why he was content to give her the second best and for whom the best was held. The London Post makes the explanation that the best bedstead in the home often is entailed, the possessor having only a life use of it, after which it must pass on to the next in line, and points out that Anne Hathaway's bedstead remains to this day in the home where she used it, having passed with the house to succeeding generations.—[Ohio State Journal.

FILLERS

Actor: I seldom think of my audience when I am acting.

Critic: But you ought to have some consideration for them.—[Boston Transcript.

NOTICIAS MUNDIALES DE ULTIMA HORA

En obsequio a nuestros numerosos amigos de habla española, y para beneficio de los lectores americanos de "The Times" que estudien esa lengua, publicamos diariamente esta columna en castellano, con un extracto de las más importantes noticias de última hora.

Buena parte del futuro progreso de Los Angeles, que es la metrópoli de los Estados Unidos que más cercana se halla a territorio latino-americano, habrá de depender de las relaciones que logremos establecer con nuestras hermanas, las repúblicas del sur. Para que lleguen a ser enteramente cordiales, no hay nada tan importante como que nuestros ciudadanos se familiaricen con la lengua castellana. Tan sólo se dan cuenta de este hecho nuestros habitantes, que hay al presente más de 25,000 personas que estudian español en Los Angeles. A ellas les conviene leer todos los días esta columna, en la que encontrarán español correcto y enteramente moderno.

NOTAS TELEGRAFICAS

El Sur Padece Mucho con la Sequía

NUEVA ORLEANS, Noviembre 14.—La sequía, que puede decirse no ha cesado desde Abril, está causando graves daños en los bosques y entre el semoviente de Luisiana, Misisipí, Alabama y la Florida occidental. También han sufrido mucho Oklahoma, Arkansas, Tennessee y Kentucky; pero no al grado que se observa en Misisipí y Luisiana.

Los exploradores forestales que informan a los dueños de aserraderos de Alejandría, Luisiana, dicen que, sólo en la Luisiana central y septentrional, han acabado las llamas con un millón o más de acres de árboles de construcción. En aquellos bosques donde han podido evitarse los incendios, millares de árboles maduros, pinos y "hardwood", se han secado por falta de humedad, y millones de pies de troncos ya cortados para los aserraderos han sido consumidos por el fuego. Las labores de conservación y de repoblación forestal se han retrasado muchos años, con motivo de los incendios y la sequía, que han destruido los viveros y los árboles jovenes.

La prolongada sequía ha perjudicado también gravemente el turismo en la región sur. En esta época del año centenares de turistas se dirigen en auto desde varias ciudades del interior hasta las estaciones de invierno que se hallan, ya sea a lo largo de la costa del golfo, o de la costa atlántico del sudeste. Para atender a estos viajeros, se han construido docenas de campamentos para turistas a lo largo de los caminos reales más importantes. La falta de agua ha hecho que se cierren estos campamentos, y todo esto ha determinado la cesación casi completa de viajes en auto, por lo menos a distancias considerables.

Se Está Aliviando el Jefe de los Obreros Mejicanos

CIUDAD DE MEJICO, Noviembre 14.—Comunicóse que hoy había mejorado notablemente el estado del Diputado Luis Morones, influyente líder laborista mejicano, que fué herido gravemente de un balazo durante la sangrienta refriega que hubo en la Cámara de Diputados.

El diputado por el Estado de Zacatecas, Leopoldo Guerrero, que también recibió un balazo en la algarada, sigue empeorando rápidamente, según noticias.

No se conoce aún cual fuera la verdadera causa del duelo a revólver que hubo en la cámara, aunque se ha dicho que vino a ser el epílogo de un agrio debate, que se enconó debido a que degeneró en insultos personales.

Tanto el Presidente Obregón, como el Presidente electo Calles visitaron hoy a Morones. Manifestaron que una de las consecuencias de esta batalla en plena cámara va a ser que se tomen medidas para impedir que los diputados entren armados al palacio legislativo. Esta mañana varios diputados hicieron declaraciones públicas, encareciendo que se dé ese importante paso. Dieron a conocer que el líder del partido de la mayoría llevaba tres revólveres a la cámara.

Este escándalo es el primero de esa magnitud que se produce desde la revolución de de la Huerta, antes de la cual no eran raras esas contiendas a balazo limpio en la sala de sesiones.

Fallece el Diputado Leopoldo Guerrero

CIUDAD DE MEJICO, Noviembre 14.—Leopoldo Guerrero, miembro anciano de la Cámara de Diputados mejicana, donde representaba al Estado de Zacatecas, y que recibió un balazo en una refriega a tiros que hubo en la cámara la noche del último miércoles, tras un tormentoso debate, murió hoy.

El diputado Luis Morones, significado líder laborista mejicano, que también resultó herido de bala, está mejorando a ojos vistas, y dícese que casi no se duda de que recobre la salud.

NOTAS LOCALES

Por Haber Mostrado un Billete de Cien Dólares, Es Aprehendido un Sospechoso

Por haber hecho gala de poseer un billete de $100 en un restaurante de la calle Quinta Este, fué aprehendido ayer tarde F. A. Barnes, jornalero, que se cree sea el pistolero que disparó sobre los guardias de patrulla Clyde Mills y M. B. Swan, en la esquina de las calles de San Pedro y Market, la noche del último jueves, hiriendo gravemente a ambos.

Barnes es el tercer sospechoso que ha sido arrestado, y se le hace el cargo de haber tirado sobre los citados policías en el sitio combinado que puso el jefe de detectives Home durante todo ese día a muchas personas de conducta más que [illegible]. Ya se les había echado el guante a otros dos, que resultaron exonerados de toda complicidad en el asalto, después de haberlos sujetado a interrogatorio. Se les mantiene detenidos, sin embargo, para más minuciosa averiguación.

Barnes fué aprehendido en la esquina de la calle Quinta y la avenida de Towne, por los tenientes detectives Massey y Wallis, por informes que proporcionó un testigo ocular del conato de asesinato de los dos guardias. Aunque el informante no pudo conseguir las señas del asaltante, identificó el auto que usó el pistolero, y dice que es el mismo que había visto hace dos días. Agrega que en esa fecha vió el automóvil frente al restorán de la calle Quinta Este, 332.

"Estaba yo en ese restorán", declaró el testigo ocular a los investigadores, "cuando entró el conductor del auto. Hizo ostentación de un billete de $100 y suplicó a la camarera que se lo guardara, cosa a que ésta se rehusó. Me acuerdo muy bien del hombre y del automóvil, debido al incidente de los $100."

El automóvil de que hizo uso el asaltante de los policías y que dice el informante haber visto frente al restaurante de la calle Quinta Este, había sido robado varios días antes de la calle de San Marino, 2845.

Barnes dijo que nada sabía del asunto de los tiros recibidos por los policías Mills y Swan, ni del automóvil del que se sospecha estuvo él en posesión. Agregó que no sabía guiar automóviles. Quedó detenido para mayores averiguaciones.

DEPORTES

Futbol

Los aficionados balonistas de Pasadena están alborotadísimos el día de hoy, pues esta tarde va a efectuarse el "gran partido" de la temporada de la Coronada Ciudad, en la Taza de las Rosas. Los "Bulldogs" van a ser los anfitriones del instructor Hugh Welsh y de sus atletas de Long Beach. Hace muchos años que la batalla entre estas dos instituciones ha venido siendo el clou de la temporada para ambas escuelas, y ha habido siempre gran rivalidad con motivo de esta contienda.

Créese que Long Beach va a cosechar los laureles, pero no sin reñidísima lucha. Los Conejos no han perdido este año más que el partido que les ganó San Diego por 6 a 3.

THE GOOD LITTLE BAD MAN

"What has become of Tarantula Tim?"

"Hadn't you heard tell about Tim?" asked Cactus Joe in surprise. "He's the only Crimson Gulcher who has made good as a bad man in the movies."

"But he was always ready to give up if anything like real trouble came up."

"That's just it. He had all the style of the desperado, and yet any movie director could make him come down an' be handled like a kitten."—[Washington Star.

Meaty

The titular head of a family of strict vegetarians had a guest coming to dinner, a business acquaintance worth treating well. So he sought out friend wife, saying: "Wife, our guest, while a worthy man, is not a vegetarian. Can't you dress the dinner to seem as if it had a little meat, so to speak?"

"Surely," answered good friend wife. "I'll serve egg plant, oyster plant, steak tomatoes and horseradish."—[Louisville Courier-Journal.

News of Ships and Sailings at Pacific Ports

[BY A. P. NIGHT WIRE]

SAN FRANCISCO, Nov. 14.—The British steamer Canadian Rover, scheduled to sail tomorrow for Vancouver, will carry 300 tons of oyster shells for that port. The shells were transhipped here from Norfolk and are the largest cargo of this kind to pass through San Francisco.

The former United States cableship Burnside was set afire at the yards of the Union Construction Company in Oakland Harbor today and burned to the water's edge. The vessel, which was built in 1882, was taken to the Oakland yards several months ago and stripped of all valuable parts before being destroyed.

SEATTLE, Nov. 14.—Involving six overseas steamship lines, the largest in the trans-Pacific trade, a controversy has developed as a result of a practice by Japanese lines known as "on board" bills of lading and issued prior to the loading of cargo, according to dispatches received here from Japan. The bills of lading are negotiable and the practice of issuing them when cargo is still in the warehouse was said by steamship officials to be dangerous, as the ship might be held responsible for lost freight which was never received in her holds.

"It was the custom throughout Japan to issue 'on board' bills of lading prior to the loading of cargo," said a statement issued here today by L. L. Bates, general freight agent of the Admiral-Oriental Line. "These bills of lading are false, placing liability for the value of the cargo and damages upon the shipowner in case of any difficulty. We recently declined to continue this practice and now will not issue 'on board' ladings until the cargo is actually on board the vessel. We are willing and ready to issue 'received for shipment' bills of lading upon being given warehouse or 'go down' receipts, that carrier ownership in the goods. Shippers and bankers in Japan do not care which kind of bills of lading are issued, excepting that documents must correspond with the terms of letters of credit."

W. S. Cahill, traffic manager of the port of Seattle, said today that this city is to ship approximately 4,000,000 bushels of wheat this season, or three times more than was exported from Seattle last year.

Eduard Nygh of Amsterdam, Holland, foreign representative of Dutch shipping interests, was among passengers reaching Seattle today on the Nippon Yusen Kaisha liner Iyo Maru. Mr. Nygh is completing a globe-encircling trip, studying business and shipping conditions in various parts of the world. The Iyo Maru brought in a silk cargo valued at $3,000,000.

In accordance with a decision of the Intercoastal Westbound Conference, the 6th inst., steamship lines having sailings not more frequently than every fourteen days and operating from gulf ports to Seattle and other Pacific Coast ports, are to be allowed a differential of 5 per cent on general freight, it was announced today.

The United States Bureau of Education schooner Boxer was headed today for Seattle with a cargo of reindeer meat and Eskimo products, according to word received from the vessel by J. H. Wagner, chief of the Alaska bureau here. She is due to arrive Monday or Tuesday.

PORTLAND (Or.) Nov. 14.—A rearrangement of the Admiral Line's schedule between Portland and California ports will be decided upon Saturday. The steamer Curacao, now en route here, will likely replace the Admiral Schley, and will be dispatched from here every other Saturday. The Curacao does not carry passengers. The Admiral Schley will probably be placed on the Seattle-California run, it was said.

The steamer West Cajoot will drop down stream tomorrow to Astoria to load additional freight before leaving Sunday for the Orient.

Capt. Clarence Ashe, former master of the Dewey, will go out as master of the West Cajoot. He had to be put ashore from the Dewey several weeks ago when he developed a case of appendicitis.

The American steamer Deerfield, with a full cargo of apples and frozen fish for Liverpool and other United Kingdom ports, left here tonight. Apple shipments aboard the steamer will total around 155,000 boxes. The Deerfield will likely enter the Argentine-European meat trade after discharging its present cargo.

TACOMA, Nov. 14.—The Alabama Maru is expected from Japan and China tomorrow.

The Yosemite, listed for Tacoma arrival today, will not come to Tacoma this trip. The Dorlesmore, from San Francisco, discharged freight this morning, while the Minnesotan was loading and discharging freight from the Atlantic Coast. Both vessels got away this evening.

The steamship Canada arrived at the smelter this morning to load copper and flour for Europe.

The Emma Alexander, from California ports, arrived this evening with considerable general freight. She is expected to sail southbound early tomorrow morning.

The Dominion Miller called this afternoon for England, after loading copper, flour, lumber, canned goods and general cargo.

The Philoctetes is expected here Sunday or Monday to load a large quantity of general freight.

The Sudbury is booked for tomorrow to load for the east coast, and the Willfaro, in the intercoastal trade, is also booked for Tacoma tomorrow.

The London Shipper is expected Tuesday to load flour for England. The Charlton Hall, after loading flour, copper and general cargo, sailed for Europe this noon.

VANCOUVER (B. C.) Nov. 14.—Nine million of 30,000,000 feet of ties, ordered by Great Britain, is to be delivered by British Columbia mills, while American mills are to get the remainder of the order, it was announced here today. The ties are to be delivered in December and January.

Salmon fishermen, returning here, have reported a successful season. The average catch for salmon boats was 150,000 fish, according to their figures.

ASTORIA (Or.) Nov. 14.—The steamship Centaurus rammed into the mud near Knappton, Wash., on the Columbia River this morning as she was approaching the Knappton mills to load lumber. The vessel was aground for two hours and was not floated until the combined efforts of two tugs took her off.

The steamship Brookings, with flour and meat loaded at Portland, and several hundred tons of flour loaded here, is scheduled to sail tomorrow for California ports.

SHIPPING and Los Angeles Harbor NEWS

NEW COURSE TO ORIENT MAPPED

West Chopaka Arrives Home With New Laurels

Winter Passage Over Great Circle is Avoided

First Diesel Passenger Ship Coming to Coast

Yesterday, her third birthday, the Los Angeles-built freighter West Chopaka came back to the home port, with a remarkable string of records to her credit.

On November 14, 1921, the splendid 12,000-ton vessel left the yards of the Los Angeles Shipbuilding and Drydock Corporation and departed for the Orient amid a great fanfare of ceremony and publicity. She was the last ship to be completed of America's huge $4,000,000,000 wartime cargo fleet.

Since then she has carried the colors of the United States Shipping Board and Struthers and Barry, her operators, over 163,000 miles of western ocean and has moved 162,000 tons of freight between Los Angeles, San Francisco and the chief ports of the Far East.

WEATHERS TYPHOONS

She has outlived twenty-three typhoons and numerous gales, has never been in an accident and in that time has been detained at sea but twice for machinery repairs. In these two instances Chief Engineer Charles Miller, who, incidentally, is still in his twenties, and his crew repaired a cylinder in twenty-nine minutes and in the other instance overhauled a leaky condenser tube in six hours.

The West Chopaka also holds the world's trans-Pacific record for cargo vessels, having covered the 4811 miles between San Francisco and Kobe in eighteen days, one hour and thirty-four minutes.

NEW ROUTE FORMED

Her most important donation to the merchant marine, however, lies in the achievement of her commander, Capt. C. J. Martin, in discovering a new fair-weather route home from the Orient, by which he has cut several days off the time required for the winter passage over the Great Circle Route and also escaped the storms and heavy seas prevalent over that course at this season of the year. Capt. Martin's discovery is expected to materially change the entire course of trans-Pacific travel.

In coming home on the voyage just completed, the West Chopaka traveled eastward from Yokohama with a compass bearing of 88 degrees true; so that, leaving the Orient in latitude 34 deg. 52 min. North, she proceeded on a true course across the Pacific to latitude 37 deg. 42 min. North, or San Francisco. The Great Circle Route, the customary course, would have carried her to latitude 48 deg. North, or on a line with Cape Flattery.

OPENS NEW TRADE

The West Chopaka two years ago, on a pioneering voyage through the Philippines, opened to American commerce the theretofore unknown port of Legaspi, on the northern coast of Luzon. Since then thousands of tons of copra are exported to the Pacific Coast from the native port every month in Struthers & Barry ships.

The West Chopaka is the last of five sister ships, built by the local company for the Shipping Board. All five vessels have made excellent records for efficiency and economy of operation and are regarded as among the best freight steamers afloat. All are identical in design and construction, being 431 feet in length, powered with triple expansion engines of 3500 horsepower and have a displacement of 13,000 tons.

NEW DIESEL LINER TO PLY OVER PACIFIC

The new Aorangi, first Diesel passenger liner and largest motorship in the world, will sail for Los Angeles from England via Kingston, Jamaica, and Panama, December 28, according to advices received by the marine exchange yesterday. She is expected to bring more than 600 passengers to the Pacific Coast.

The Aorangi is of 22,000 tons, 600 feet long, and has accommodations for 440 first-class, 330 second cabin and 330 third-class passengers. She was launched June 17 at Fairfield, Eng., and soon will go into commission for the Union Steamship Company, and will be placed on that line's run between Vancouver, B. C., and the Antipodes.

Whether there eventually will be a reconstruction of the entire British merchant marine hinges to a large extent on this trial trip of the Aorangi, according to Sir Alfred Mackinder, chairman of the Imperial Shipping Committee of Great Britain. According to Sir Alfred, such a reconstruction may result if the new motorship is able to cross the Atlantic and the Pacific under the estimated economical conditions expected.

Shipbuilding interests of the Empire are said to be aroused by the recent statistics published by Lloyd's Register, which show that motorship construction in other countries is leading that of Britain, particularly in Germany, Denmark and Sweden. Since those figures came out the United States Fleet Corporation has announced its intention of expending $20,000,000 in converting Shipping Board steamers into motorships of varied Diesel design.

It is pointed out, however, that while many British ships undoubtedly will be converted into internal combustion, the cheapness of coal in the British Isles is bound to be a factor in maintaining superiority of steam vessels for years to come.

DOG BISCUIT CARGO UNLOADED AT HARBOR

"Every Los Angeles dog shall have his day," opined Stanley Garvey, waterfront character, yesterday when he learned ten freight carloads of dog biscuits arrived on the Munson-McCormick freighter Sidney M. Hauptman, Capt. John Feldat, from the Atlantic seaboard. Garvey allowed as how the Hauptman should be called a "bark" instead of a steamer.

Ed Zaresh(?), statistician, calculated if every Los Angeles dog were placed end to end, and fed a biscuit a day, there'd be enough biscuits to send a howl around the world till the end of Kingdom Come.

The vessel brought 5000 tons for the Pacific Coast, including 3500 tons for here, mostly steel and machinery.

Capt. Feldat docked at the inner harbor terminals of the line yesterday, where there was only four feet of water twenty years ago, when he first began sailing into here with the schooner Alice for the McCormick Company.

UNITED STATES BATTLE FLEET AT LOS ANGELES HARBOR

U.S.S. CALIFORNIA (fleet flagship.)

BATTLESHIP DIVISIONS

DIVISION 3

U.S.S. PENNSYLVANIA (flagship.)
U.S.S. ARIZONA.
U.S.S. OKLAHOMA.
U.S.S. NEVADA.

DIVISION 4

U.S.S. NEW MEXICO (flagship.)

DIVISION 5

U.S.S. WEST VIRGINIA (flagship.)
U.S.S. COLORADO.
U.S.S. MARYLAND.
U.S.S. TENNESSEE.

U. S. FLEET TRAIN

U.S.S. PROCYON (flagship.)
U.S.S. RELIEF (hospital.)
U.S.S. MEDUSA (repair.)
U.S.S. ARCTIC (supply ship.)
U.S.S. TERN (mine sweeper.)
U.S.S. GANNET (minesweeper.)
U.S.S. WATER BARGE 30.
U.S.S. OIL BARGE 23.
U.S.S. OIL BARGE 24.
U.S.S. MOTOR TUG 96.
U.S.S. S.C.-306.

Aboard the new Norwegian motorship Crux, Capt. O. Haa, which arrived from Christiania on her maiden voyage to this port yesterday, was W. Gutsell, here to study local cannery methods for a month. Mr. Gutsell is a member of the Norwegian family which operates the largest cannery in Christiania, and which handles 9,000,000 pounds of sardines yearly, and many other varieties of fish and meat. He is a lieutenant in the Norwegian Army, but is a thrower and skill expert, and will attend the skill events at Lake Tahoe before returning home. He is being escorted about Los Angeles by A. D. Knudsen, harbor shipping man and former schoolmate of his in Christiania. Christiania will change her name back to Oslo January 1, 1925, he said, the name the Vikings gave the city, but which was changed to Christiania after the city was swept by fire 300 years ago. The Crux brought in 4000 tons of cement and paper, 2500 tons of which are being discharged here. She will be kept on the Pacific-North European run by the Norway-Pacific Line, which operates a number of vessels in this trade.

Prince Erik, son of Prince Valdemar of Denmark, and a nephew of the Danish King, was a luncheon guest yesterday of Capt. J. Larsen, aboard the latter's ship, the Danish motorship Peru, here discharging European cargo. Prince Erik makes his home in Arcadia.

The French Line steamer Ontario, 3367 tons net, is on berth at Antwerp loading for her initial voyage here, according to Capt. W. J. Stafen, local manager for the General Steamship Corporation, coast agents for the line. He also announced the Alaska of the same line will return here eastbound on the 24th inst., to pick up 300 tons of bulk borax and 1000 bales of cotton, the first shipment of the latter product to leave this port for France, he said. The Swedish steamer Aspen will arrive from the north on the 20th inst. on her first voyage here for the General Steamship Corporation, to take on 30,000 cases of gasoline and 300 tons general cargo for the Antipodes. Hereafter other vessels of the Trans-Atlantic Steamship Company, Ltd., will call regularly every three weeks from Portland and San Francisco for Australia, Capt. Stafen said.

Entry of the Canadian Coaster of the Canadian government Merchant Marine on the paper run between Los Angeles and Ocean Falls, B. C., was announced by Dodwell & Co., Ltd., agents, yesterday. The vessel is due on her initial voyage on the 24th inst., substituting temporarily for the Canadian Observer, now being reconditioned. Other vessels on the run are the Canadian Rover, Canadian Farmer and Canadian Trooper.

Frank Lynch, owner of the motorship Frank Lynch, which is here with cargo from the Gulf for Swayne & Hoyt, arrived from San Diego yesterday.

SHIPPING

PORT INDEX

OUTER HARBOR DISTRICT

Berth Nos.
16—General Petroleum Corporation.
36-55—Outer Harbor Dock and Wharf Company.
57—A. L. Kreider.
58—Municipal High Density Cotton Compress.
58—Luckenbach Line (eastbound.)
59—Mexican States Line.
60—Open assignment.
70-71—Pan-American Petroleum Company.
74-76—E. K. Wood Lumber Company.

SAN PEDRO DISTRICT

73—Southern Pacific slip.
81-82—Southern Pacific wharf, south of Fifth St.
86-87—Southern Pacific wharf, north of Fifth St.
88—First-street wharf.
90—Swayne & Hoyt, Inc.
91-96—Kerckhoff-Cuzner Mill & Lumber Co.
97-101—Standard Oil Company.

WEST BASIN DISTRICT

103-106—Los Angeles Shipbuilding & Dry Dock Co.
118-120—Associated Oil Company.
121-123—San Pedro Lumber Company.

WILMINGTON DISTRICT

130-131—Union Oil Company.
132-134—Pacific Steamship Co., Admiral Line.
135-137—Los Angeles Steamship Company.
138—Williams Line.
159-160—Struthers & Barry, Inc.
163—Julian Petroleum Corporation.
167-168—Shell Company.
170—Petroleum-Midway Company.
173-176—American-Hawaiian Steamship Company.
177-179—McCormick Steamship Company.
181—Municipal Oil Loading Wharf.
184-185—Catalina Terminal.
187—C. J. Lehman and Vegetable Oil Company.
188—Pacific Mail Steamship Company.
189-191—Norton, Lilly & Co.
194—Municipal Stockyard.
195-197—Charles R. McCormick Lumber Company.
198-199—L. W. Blinn Lumber Company.
200B-200H—Consolidated Lumber Company.

TERMINAL ISLAND DISTRICT

214-217—Petroleum Export Corporation.
222-228—Hammond Lumber Company.
232-235—Crescent Wharf and Warehouse Company.
237-238—Luckenbach Steamship Co. (westbound.)
240XYZ—Bethlehem Shipbuilding Corporation.
240ABC—General Petroleum Corporation.

CARGO ARRIVALS AT THIS PORT

FRIDAY, NOVEMBER 14

Steamer CHARLES CHRISTENSEN, Capt. Johnson, from Willapa Harbor, 9:45 p.m. Thursday. Lumber cargo for Sudden & Christensen, Inc.

Tank steamer D. G. SCOFIELD, Capt. Fox, from Richmond, 10:20 p.m. Thursday. In ballast to load oil for Standard Oil Company of California.

Steamer SKAGWAY, Capt. Wie, from Vancouver, B. C., 10:35 p.m. Thursday. Lumber cargo for Mitchell & Walker Company.

Steamer STEEL TRADER, Capt. Rylander, from Vancouver, B. C., 11:30 p.m. Thursday. En route to New York with cargo for Isthmian Line, Norton, Lilly & Co., local agents. Called for bunkers.

Steamer DAISY GRAY, Capt. Beckman, from Puget Sound, 11:35 p.m. Thursday. Lumber cargo for E. S. Freeman Company.

Steamer WEST CHOPAKA, Capt. Martin, from Orient, Manila and San Francisco, 1:05 a.m. General cargo for Struthers & Barry, Inc.

Steamer SIDNEY M. HAUPTMAN, Capt. Feldat, from New York, 3 a.m. General cargo for Munson-McCormick Line.

Tank steamer WILLIAM G. WARDEN, Capt. Cavilleer, from New York, 5:30 a.m. In ballast to load oil for Standard Oil Company of New Jersey. Will repair.

Steamer PORT ANGELES, Capt. Johnson, from Barclay Bay, B. C., 6:25 a.m. Lumber cargo for Charles Nelson Lumber Company.

Steamer MAKIKI, Capt. Johansen, from Honolulu, 5:30 a.m. Molasses and pineapple cargo for Matson Navigation Company. J. B. Banning, local agent.

Steamer HUMBOLDT, Capt. Baughman, from San Francisco and Santa Barbara, 7:15 a.m. Passengers and general cargo for White Flyer Line.

Steamer F. A. WARNER, Capt. Hermansen, from Coos Bay, 8:30 a.m. Lumber cargo for Coos Bay Lumber Company.

Motorship MISSOURIAN, Capt. Harvey, from San Francisco, 1:15 p.m. To load general cargo for American-Hawaiian Steamship Company.

Steamer YALE, Capt. Self, from San Diego, 1:45 p.m. Passengers and general cargo for Los Angeles Steamship Company.

Tank steamer SANTA MARIA, Capt. Andreasen, from Taltal, Chile, 3:10 p.m. In ballast to load oil for Union Oil Company. Will repair.

Steamer AVALON, Capt. Mussetter, from Catalina Island, 5:10 p.m. Passengers and general cargo for Wilmington Transportation Company.

DUE TO DEPART

9 P.M. TO MIDNIGHT

Steamer ADMIRAL FISKE, Capt. Sebat, from San Diego. Passengers and general cargo for Pacific Steamship Company.

Steamer DAISY PUTNAM, Capt. Beckman, from Coos Bay. Lumber cargo for E. S. Freeman Lumber Company.

DEPARTURES

FRIDAY, NOVEMBER 14

Steamer JOHN C. KIRKPATRICK, Capt. Halvorsen, for Seattle, via San Diego and San Francisco, 1:20 a.m. Partial lumber cargo for A. F. Mahony Company.

British tank steamer LOMPOC, Capt. Pyeme, for London, 7:30 a.m. 53,626 barrels of oil for Bear Creek Oil and Shipping Company.

Tank steamer D. G. SCOFIELD, Capt. Fox, for Richmond, 9:05 a.m. 40,133 barrels of oil for Standard Oil Company of California.

Tank steamer ROBERT E. HOPKINS, Capt. Kaulbach, for New York, 10:30 a.m. 79,479 barrels of oil for Tidewater Oil Company.

Steamer AVALON, Capt. Morris, for Avalon, 10:30 a.m. Passengers and general cargo for Wilmington Transportation Company.

Steamer RUTH ALEXANDER, Capt. Cousins, for San Diego, 11:30 a.m. Passengers and general cargo for Pacific Steamship Company.

Tank steamer WARWICK, Capt. Ass, for Seattle, 12:00 p.m. 46,330 barrels of oil for Union Oil Company.

Steamer KATRINA LUCKENBACH, Capt. Hayes, for San Francisco, 1:40 p.m. General cargo for Luckenbach Steamship Company.

Steamer WEST MAHWAH, Capt. Manola, for San Francisco, 3:15 p.m. General cargo for Pacific-Argentine-Brazil Line.

Steamer STEEL TRADER, Capt. Rylander, for New York, 3:20 p.m. North Pacific cargo for Isthmian Line.

Danish motorship PERU, Capt. Hansen, for San Francisco, 3:35 p.m. General cargo for East Asiatic Company.

Motorship CALIFORNIAN, Capt. Lyons, for San Francisco, 4:00 p.m. General cargo for American-Hawaiian Steamship Company.

Steamer YALE, Capt. Self, for San Francisco, 4:30 p.m. Passengers and general cargo for Los Angeles Steamship Company.

Steamer ASTORIA, Capt. Kimball, for Eureka, 6 p.m. In ballast to load lumber for Hammond Lumber Company.

Steamer CASCADE, Capt. Johansen, for Columbia River, via San Francisco, 6:10 p.m. In ballast to load lumber for E. K. Wood Lumber Company.

Motorship FRANK LYNCH, Capt. Hammerstein, for San Francisco, 6:30 p.m. General cargo for Pacific, Gulf and Caribbean Line.

Steamer COVENA, Capt. Michaelsen, for Astoria, 7:20 p.m. In ballast to load lumber for Hammond Lumber Company.

Steamer POINT ARENA, Capt. Anderson, for Willapa Harbor, via San Francisco, 7:20 p.m. In ballast to load lumber for Siler Mill and Lumber Company.

Steamer HUMBOLDT, Capt. Baughman, for San Francisco, 8:30 p.m. Passengers and general cargo for White Flyer Line.

Tank steamer EMIDIO, Capt. Rogers, for Puget Sound, 9 p.m. 46,849 barrels of oil for General Petroleum Corporation.

CARGO VESSELS DUE TO ARRIVE

SATURDAY, NOVEMBER 15

Steamer CALAWAII, from Honolulu. Passengers, mail and general cargo for Los Angeles Steamship Company.

Steamer HARVARD, from San Francisco. Passengers and general cargo for Los Angeles Steamship Company.

Steamer RUTH ALEXANDER, from San Diego. Passengers and general cargo for Pacific Steamship Company.

Mexican steamer CHIAPAS, from San Francisco. To take passengers, mail and general cargo for Mexican States Steamship Company. McCormick, McPherson & Lapham, local agents.

Steamer WELLESLEY, from Columbia River. Lumber cargo for J. R. Hanify Company.

Steamer CRICKET, from Gray's Harbor. Lumber cargo for Fred Linderman Company.

Tank steamer MILLER COUNTY, from Yokohama. In ballast to load oil for General Petroleum Corporation, local agents.

Steamer ORCUS, from Chile. Nitrate cargo for W. R. Grace Lines, Ray McLaurin, local agent.

Steamer J. R. GORDON, from Sabine, Tex. Sulphur cargo for Union Sulphur Company of New York. J. D. Spreckels Company, agents.

Steamer H. W. BAXTER, from Puget Sound. Lumber cargo for Baxter Steamship Company.

Steamer SOLANO, from Columbia River, via San Diego. Partial lumber cargo for Earl Hoffman Company.

Steamer POINT LOBOS, from Mobile. General cargo for Pacific, Gulf and Caribbean Line. Swayne & Hoyt, Inc., local agents.

British tank steamer MINA BREA, from Vancouver, B. C. In ballast to load oil for Imperial Oil Company. Standard Oil Company, local agents.

Tank steamer WM. F. HERRIN, from San Francisco, via Ventura. Crude oil cargo for Associated Oil Company.

Tank steamer METON, from San Francisco. In ballast to load oil for Struthers & Barry, Inc.

Tank steamer W. S. MILLER, from Richmond. In ballast to load oil for Standard Oil Company of California.

CARGO VESSELS DUE TO DEPART

SATURDAY, NOVEMBER 15

Steamer ADMIRAL FISKE, for San Francisco and Portland. Passengers and general cargo for Pacific Steamship Company.

Steamer HARVARD, for San Francisco. Passengers and general cargo for Los Angeles Steamship Company.

Mexican steamer CHIAPAS, for Mexican ports. Passengers, mail and general cargo for Mexican States Steamship Company.

Steamer LAKE FRANCIS, Capt. Maland, for Tacoma, via San Francisco, in ballast to load lumber for Pacific Lumber Company. (In port at berth 94.)

Steamer F. A. WARNER, from Coos Bay. In ballast to load lumber for Coos Bay Lumber Company.

Steamer MAKIKI, for San Francisco. General cargo for Matson Navigation Company.

Steamer ORCUS, for San Francisco. Nitrate cargo for W. R. Grace Lines.

Motorship MISSOURIAN, for Philadelphia. General cargo for American-Hawaiian Steamship Company.

Steamer SIDNEY M. HAUPTMAN, for San Francisco. General cargo for Munson-McCormick Line.

Steamer AVALON, for San Francisco and Portland. Passengers for Hartwood Steamship Company.

Steamer DAVID C. MEYER, for Columbia River, via San Francisco. In ballast to load lumber for McCormick Steamship Company.

Tank steamer MONTEBELLO, for Taltal, Chile. Oil cargo for Union Oil Company.

Steamer MULTNOMAH, for San Francisco and Columbia River. Passengers for McCormick Steamship Company.

Steamer POMONA, for San Francisco. General cargo for Isthmian Line.

Tank steamer WM. F. HERRIN, for Ventura. In ballast to load crude oil for Associated Oil Company.

Norwegian motorship CRUX, for San Francisco. General cargo for Norway-Pacific Line.

Tank steamer W. S. MILLER, for Richmond. Oil cargo for Standard Oil Company of California.

Steamer CADARETTA, for San Francisco and Seattle. General cargo for Nelson Steamship Company.

PASSENGER SCHEDULE

ARRIVING

Nov. 15—Calawaii, Honolulu, 8 a.m.
Nov. 15—Harvard, San Francisco, 10 a.m.
Nov. 15—Ruth Alexander, San Diego, 9 p.m.
Nov. 15—Chiapas, San Francisco, 6 a.m.
Nov. 16—Yale, San Francisco, 10 a.m.
Nov. 17—President Monroe, New York, 6 a.m.
Nov. 17—Washington, San Francisco, 6 a.m.
Nov. 17—Admiral Schley, Portland, 6 a.m.

DEPARTING

Nov. 15—Admiral Fiske, Portland, 11 a.m.
Nov. 15—Harvard, San Francisco, 4 p.m.
Nov. 15—Chiapas, Mexican ports, 6 p.m.
Nov. 16—Ruth Alexander, Seattle, 11 a.m.
Nov. 16—Yale, San Diego, 3 p.m.
Nov. 17—Washington, Mexican ports, 6 p.m.
Nov. 17—Admiral Schley, San Diego, 3 p.m.

VESSELS IN PORT

(See port index for berth locations.)

ACTIVE SHIPS

Avalon, steamer (lumber)	90
Admiral Fiske, steamer	132
Chas. Christensen, steamer	73-E
Crux, Norwegian motorship	60
Cadaretta, steamer	158
Daisy Putnam, steamer	52
Daisy Gray, steamer	193
David C. Meyer, steamer	62
Everett, steamer	195
F. A. Warner, steamer	55
Missourian, steamer	176
Makiki, steamer	[illegible]
Mojave, tank steamer	241
Montebello, tank steamer	130
Multnomah, steamer	[illegible]
Pomona, steamer	[illegible]
Port Angeles, steamer	200
Skagway, steamer	94
Sidney M. Hauptman, steamer	178
Santa Maria, tank steamer	197
Victolite, British tank steamer	167
Whitney Olson, steamer	95
West Chopaka, steamer	160
Wm. G. Warden, tank steamer	241

ON SCHEDULE

Avalon, steamer	185

PLEASURE CRAFT

Caroma, steam yacht	Anchor
Oneida, steam yacht	Anchor
Sultana, steam yacht	Anchor

MOTION PICTURE CRAFT

Dauntless, schooner	Long Beach
Esther Buehne, schooner	61
Fox, schooner	Long Beach
Sequoia, auxiliary schooner	61
W. G. Irwin, schooner	61

VESSELS LAID UP

Angel, motorship	Long Beach
Alejandro, Mexican steamer	102
Raynes, steamer	Long Beach
Catalina, steamer	184
Cabrillo, steamer	Long Beach
Gunner, British steamer	184
Hermosa, steamer	Long Beach
Jeannette R., motorship	Long Beach
Katherine R., motorship	Long Beach
Mesa, hull	Long Beach
Monfalcone, barkentine	Long Beach
Oceania Vance, auxiliary schooner	Long Beach
Vaquero, motorship	95
Waimea, steamer	182

COAST AND GEODETIC SURVEY TIDES FOR NOVEMBER, 1924

High Water

Day	Time	Height	Time	Height
Nov. 15	10:53 a.m.	5.7		

Low Water

Day	Time	Height	Time	Height
Nov. 15	3:37 p.m.	2.4	5:49 a.m.	0.6

ARRIVALS AND CLEARANCES AT WORLD'S PORTS

[BY A. P. NIGHT WIRE]

SAN FRANCISCO, Nov. 14.—Arrived: Superior, 7:05 a.m., New York and Los Angeles; President Taft, 7:15 a.m., Manila; Tamalpais, 7:15 a.m., Los Angeles; Viking, 9:30 p.m., Los Angeles; Makaweli, 9:30 p.m., Los Angeles; Harvard, 10:10 a.m., Los Angeles; Chamberlain, 1:30 p.m., Los Angeles; Caspar, 9:30 a.m., Caspar; Sirius, 4 p.m., Bremerton; Wellesley, noon, Astoria; Kewanee, 11:35 a.m., Astoria.

Sailed: William Donovan, 7:40 p.m., Gray's Harbor; Claremont, 9:40 p.m., Monterey; San Antonio, 1 p.m., Monterey; W. S. Miller, 8:20 a.m., Los Angeles; Moton, 9 a.m., Los Angeles; 12:45 p.m., Los Angeles; Venetia, 6:35 a.m., San Diego; Charlie Watson, 11:35 a.m., San Diego; Wapama, 11:10 a.m., Portland; Canadian Rover, Vancouver; Quinault, 12:15 p.m., Seattle.

SEATTLE, Nov. 14.—Arrived: Ernest H. Meyer, yesterday, Nerdo, 6:45 a.m.; Emma Alexander, 6:45 a.m., Pacific, 4 a.m.; Edward Luckenbach, 1:30 a.m., San Francisco; schooner Muskilton, 7:30 p.m., Los Angeles; Charlton Hall, 3:30 p.m., Tacoma; Willsolo, 9:30 a.m., Everett; Iyo Maru, 3 a.m., Kobe.

Departed: Felix Taussig, yesterday; Emma Alexander, 8 p.m.; motorship Canada, 4:45 a.m., Tacoma; Northwestern Miller, yesterday; Talabot, 6:45 a.m., Portland; Silverado, 3 p.m., Roche Harbor.

PORTLAND (Or.) Nov. 14.—Arrived: Louise Nielsen, 4 a.m., Honolulu; Taiyo Maru, 7 a.m., Moji; Admiral Evans, 5 a.m., San Diego and way ports; Curacao, 10:30 p.m., Seattle.

Departed: Liebre, 3 a.m.; Willapa, 4 p.m., Los Angeles; Rose City, 10 a.m., San Francisco and Los Angeles; Martha Buehner, 11 a.m.; Salina, 2 p.m.; La Purisima, 3 a.m., San Francisco; Deerfield, 11 p.m., United Kingdom.

TACOMA, Nov. 14.—Arrived: Canada, 3 a.m., Gothenburg; Bolivia, 7 a.m., Yokohama; Dorlesmore; Ernest H. Meyer, 8 a.m.; Emma Alexander, 10:30 p.m., San Francisco; Minnesotan, New York; Fulton, 4 p.m., Vancouver.

Sailed: Sooverchen, 7 a.m., Colon; Charlton Hall, noon, Avonmouth; Dorlesmore, 5 p.m., Seattle; Minnesotan, 6 p.m., Portland; Canada, 6 p.m., Vancouver; Dominion Miller, 3 p.m., London.

SAN DIEGO, Nov. 14.—Arrived: Prentiss, Albion, 9:30 a.m.; motorship Gryme, Ensenada, 7:50 a.m.; Admiral Fiske, Portland, San Francisco, Los Angeles, 3:30 a.m.; John D. Kirkpatrick, Everett, 10:30 a.m.; Ruth Alexander, Seattle, Vancouver, San Francisco, Los Angeles, 6 p.m.

Departed: Yale, San Francisco, 9 a.m.; Frank D. Stout, Tacoma, noon; Solano, Portland, 4 p.m.; Admiral Fiske, Portland, 3 p.m.; Prentiss, Albion, 6 p.m.

KETCHIKAN (Alaska) Nov. 14.—Departed: Admiral Rogers, yesterday, southbound.

VANCOUVER (B. C.) Nov. 14.—Arrived: Atlantic City, 6 a.m., Seattle; Pacific Maru, yesterday, Balboa; Philoctetes, yesterday, Nanaimo.

ASTORIA (Or.) Nov. 14.—Arrived: West Jena, 4 p.m., Dairen.

ARRIVED

CRISTOBAL, Nov. 13.—Essequibo, New York; Metapan, New York; Cristobal, New York; Orient City, Portland; Asia, San Francisco.

NORFOLK (Va.) Nov. 14.—Vancouver Maru, Portland.

PHILADELPHIA, Nov. 14.—J. C. Donnell, Los Angeles.

HAVRE, Nov. 9.—City of Norwich, San Francisco.

SHANGHAI, Nov. 13.—West Nomentum, Portland.

NEW YORK, Nov. 14.—Canada, Marseilles; Aquitania, Southampton.

SAILED

BREVIK, Nov. 5.—Borga, Seattle.

YOKOHAMA, Nov. 12.—West O'Rowa, Portland.

CLYDE, Nov. 13.—Director, Tacoma.

TIEN-TSIN, Nov. 14.—Yankee Arrow, San Francisco.

NEW YORK, Nov. 14.—G. Harrison Smith, Los Angeles; Paul Luckenbach, San Francisco.

SINGAPORE, Nov. 13.—West Cajoot, San Francisco.

HONGKONG, Nov. 11.—Steelford, Portland.

RADIO REPORT

The Radio Corporation of America, in co-operation with the United States Public Health Service and the Seamen's Institute, will receive requests for medical and surgical service from ships at sea through the KSE station of Los Angeles Harbor and its KPH station at San Francisco, without cost.

[BY RADIO CORPORATION OF AMERICA.]

WILMINGTON STATION

Noon, November 13

H. H. ROGERS, Los Angeles for New York, 500 miles south of Los Angeles.
ARCHER, Balboa for Honolulu, 1794 miles east of Honolulu.
FAIRFIELD CITY, Balboa for San Diego, 1389 miles south of San Diego.
MONTGOMERY CITY, Balboa for Los Angeles, 1006 miles south of Los Angeles.
AOWISKA, Los Angeles for New York, 381 miles northwest of Balboa.
VINEMOOR, Balboa for Los Angeles, 1659 miles south of Los Angeles.
VINITA, Los Angeles for Savannah, 430 miles northwest of Balboa.
CHATEAU THIERRY, San Francisco for New York, 1082 miles south of San Francisco.
SILVER SHELL, Balboa for Los Angeles, 1880 miles south of Los Angeles.
GARGOYLE, San Francisco for Philadelphia, 1735 miles northwest of Balboa.
MUREX, Balboa for Los Angeles, 1080 miles south of Los Angeles.
WILLIAM CAMPION, Los Angeles for New York, 1627 miles south of Los Angeles.

8 p.m., November 13

SANTA CRUZ, San Francisco for Talara, 2351 miles south of San Francisco.
MEXICO, Vera Cruz for Havana, leaving Vera Cruz.
CITY OF SAN FRANCISCO, San Francisco for Manzanillo, 1410 miles south of San Francisco.
CITY OF LOS ANGELES, Los Angeles for Honolulu, 2037 miles west of Los Angeles.

Noon, November 14

MEMPHIS CITY, Balboa for Los Angeles, 418 miles south of Los Angeles.
ROMAGNE, Philadelphia for Los Angeles, 430 miles south of Los Angeles.
CORDELIA, Los Angeles for Landsend, 437 miles south of Los Angeles.
MILLER COUNTY, Yokohama for Los Angeles, 292 miles west of Los Angeles.
PERU, Los Angeles for San Francisco, left Los Angeles 4 p.m.
EAGLE, Jacksonville for Los Angeles, 1080 miles south of Los Angeles.
EURANA, San Diego for Liverpool, 864 miles south of San Diego.
WILLIAM IRISH, Los Angeles for Balboa, 1844 miles south of Los Angeles.
ROYAL STAR, San Francisco for Glasgow, 1200 miles south of San Francisco.
ELECTRICIAN, Glasgow for Los Angeles, 925 miles south of Los Angeles.

8 p.m., November 14

WARWICK, Los Angeles for Edmonds, 137 miles south of Edmonds.
ADMIRAL FISKE, San Diego for Los Angeles, 30 miles south of Los Angeles.
ORCUS, Salaverry for Los Angeles, 70 miles south of Los Angeles.

SAN FRANCISCO STATION

8 p.m., November 13

TAHITI, San Francisco for Sydney, 2079 miles from San Francisco.
WEST KADER, Portland for Orient, 2545 miles from Columbia River.
WEST NIGER, Orient for Portland, 1380 miles from Columbia River.
STEEL AGE, Los Angeles for Yokohama, 1840 miles west of Los Angeles.
STEEL NAVIGATOR, Honolulu for Manila, 58 miles west of Manila.
LAS VEGAS, San Francisco for Auckland, 1643 miles from San Francisco.
TAIYO MARU, Honolulu for Yokohama, 480 miles west of Honolulu.
EMPIRE ARROW, Los Angeles for Hongkong, 2380 miles from Los Angeles.
MANOA, left Honolulu 10 p.m. for Kahului.
TASCALUSA, Mongrove for San Francisco, 1815 miles from San Francisco.
LISBON MARU, Yokohama for San Francisco, 980 miles from San Francisco.
GRACE DOLLAR, Columbia River for Shanghai, 1239 miles west of Columbia River.
STEEL INVENTOR, Honolulu for Manila, 50 miles from Honolulu.
TOLKEN, Newcastle for Columbia River, 2770 miles from Columbia River.
MATSONIA, Honolulu for San Francisco, 1376 miles from San Francisco.
CANADIAN FARMER, Astoria for Los Angeles, 421 miles from Los Angeles.
HAROLD DOLLAR, Shanghai for Seattle, 900 miles west of Columbia River.
CITY OF SAN FRANCISCO, San Francisco for Manzanillo, 1400 miles south of San Francisco.
EL LOBO, Los Angeles for Yokohama, 1353 miles west of Los Angeles.
MINA BREA, Vancouver for Los Angeles, 536 miles from Los Angeles.
BROAD ARROW, Shanghai for Los Angeles, 1294 miles from Los Angeles.
MANUKAI, Seattle for Honolulu, 305 miles from Seattle.
MAUI, San Francisco for Honolulu, 483 miles from San Francisco.
KOREA MARU, Orient for Honolulu, 1550 miles west of Honolulu.

8 p.m., November 14

DODD, Port Allen for Richmond, 338 miles from Richmond.
MANUKAI, Seattle for Honolulu, 470 miles from Seattle.
JAVA ARROW, Shanghai for San Francisco, 330 miles from San Francisco.
CHINA ARROW, San Francisco for Osaka, 990 miles from San Francisco.
GEORGE L. OLSON, San Francisco for Seattle, 300 miles from San Francisco.
BROAD ARROW, Shanghai for Los Angeles, 980 miles from Los Angeles.
R. J. HANNA, Richmond for Point Wells, 297 miles from Point Wells.
F. H. HILLMAN, London for San Francisco, arriving San Francisco 8 p.m.
HANS HEMSOTH, Newcastle for San Francisco, 100 miles from San Francisco.
SANTA INEZ, San Francisco for Seattle, 133 miles from Seattle.
H. T. HARPER, Sydney for San Francisco, 650 miles from San Francisco.
D. G. SCOFIELD, Los Angeles for Richmond, 245 miles from Richmond.
RICHMOND, Richmond for Seattle, 300 miles from Seattle.
FOREST KING, Los Angeles for Seattle, 297 miles from Los Angeles.
J. A. MOFFETT, San Francisco for Portland, 365 miles south of Portland.
ADMIRAL FARRAGUT, San Francisco for Portland, 35 miles north of San Francisco.
CHARLIE WATSON, Richmond for San Diego, 305 miles from San Diego.
W. S. MILLER, Richmond for Los Angeles, 207 miles from Los Angeles.
EL SEGUNDO, Los Angeles for Astoria, 137 miles from Astoria.
EDNA, San Francisco for Portland, 180 miles north of San Francisco.
DAN F. HANLON, San Francisco for Gray's Harbor, 273 miles north of San Francisco.
CANADIAN FARMER, Astoria for Los Angeles, 240 miles from Los Angeles.
W. R. CHAMBERLIN, JR., Everett for San Diego, 377 miles from San Diego.
ADMIRAL SCHLEY, Portland for San Francisco, 160 miles north of San Francisco.
DOROTHY ALEXANDER, Seattle for San Francisco, 377 miles north of San Francisco.
ADMIRAL PEARY, Port Angeles for San Francisco, 28 miles from San Francisco.
SANTA CECILIA, Los Angeles for San Francisco, 366 miles south of San Francisco.
K. R. KINGSBURY, Los Angeles for New York, 375 miles from Los Angeles.
BOSTON MARU, Portland for Sydney, 400 miles west of San Francisco.

[BY FEDERAL TELEGRAPH]

LOS ANGELES STATION

The Federal Telegraph Company, in co-operation with the Los Angeles Receiving Hospital staff, will receive requests for medical and surgical services for ship crews from vessels at sea through the KOK station of Los Angeles, without cost.

8 p.m., November 13

LIEBRE, Los Angeles for Honolulu, 619 miles east of Honolulu.
POINT JUDITH, San Francisco for Tampico, 2715 miles south of San Francisco.

Noon, November 14

FINLAND, Los Angeles for New York, 900 miles south of Los Angeles.
SUCERSECO, New York for Los Angeles, 694 miles northwest of Balboa.

Noon, November 14

J. L. LUCKENBACH, New York for Los Angeles, 500 miles south-southwest of Los Angeles.
J. R. GORDON, Balboa for Los Angeles, 140 miles south-southwest of Los Angeles.

…TURDAY MORNING

…ETAIL TRADING …HOWS ADVANCE

…to Depressing Influences Praised

…Angeles Credits Held Best in Country

…ease in Buying Power is Discerned

...IL TRADING ...S ADVANCE

... to Depressing ... Praised

... Credits Held ... in Country

... Buying Power is Discerned

... is recorded high ... Strauss, mer... of the May Com... to Hamburger's. ... resistance in re... a series of unprec... ing influences, ... foot-and-mouth epi... drought, and other sup... of depression.

... executive yes... the greatest holi... over experienced ... and contiguous ter... made disclosures ... is an increase in the ... of the public, rea... Los Angeles for Manila, ... SONOMA, Sydney for San Francisco, ... of the United States.

... of the purchaser ... and the more ... possibilities.

... were that there ... of retrenchment; confi... in future is an outstand... the market is steady... prices, if anything, will ... be slightly high... near future.

... three months or more ... will feel the effect of ... Mr. Strauss holds. ... the farmer is in ... spring demand. If the carry-over of passenger cars from 1923 were eliminated from production in that year, output would have been very little in excess of the 1924 figure.

BUSINESS NEWS

Election of George T. Judd, the cashier, and H. H. Lehman, trust officer, to the executive board of the Pasadena Pacific-Southwest Trust and Savings Bank was announced yesterday by Dr. John Willis Baer, vice-president. It was also announced that the Pasadena branches report a net gain of over $700,000 in deposits during the last month. The three branches have a total of 24,843 accounts with combined deposits of $14,248,874.44.

The executive board is now composed of Frank C. Bolt, chairman; Frank Gates Allen, John Willis Baer, W. A. Barnes, E. R. Braley, W. C. Brown, Donald R. Dickey, C. S. Fleming, Freeman A. Ford, S. W. Forsman, E. S. Gosney, C. J. Hall, J. H. Henry, T. N. Jamieson, George T. Judd, Harold B. Landreth, H. H. Lehman, George S. Parker, Henry M. Robinson, Hiram W. Wadsworth, Frank S. Wallace and Thomas D. Wayne.

Dr. Baer expects that the new bank building at Colorado and Marengo streets will be completed by Christmas.

MOTOR SUBSCRIPTION

Employees of General Motors and its subsidiaries are being offered the right to subscribe to the 7 per cent preferred stock of the corporation at $99 a share, in amounts from one share up to ten shares, based upon the wages of the employee. Subscription books open December 1, and close February 28, 1925. Payment may be made in cash, or in eleven equal monthly installments of $9 a share during 1925.

Employees buying the stock for cash will receive direct the full amount of dividends paid, $7 a share a year. Those subscribing on the partial payment plan will also receive their dividends direct but will be charged 6 per cent interest on unpaid balances.

As an inducement to subscribers to remain with the corporation, an extra payment of $2 a share a year for five years commencing February 14, 1926, will be made to subscribers under this plan, in addition to the regular dividend of $7 a share a year.

Under the stock subscription plan of last year there were 3355 employees who subscribed for 10,993 shares of stock. This year it is anticipated that a still larger number will avail themselves of the right to participate.

AUTO SALES DECREASE

Los Angeles county recorded the sales of 5806 automobiles and 426 trucks during October, and Southern California had 7911 sales of automobiles and 999 trucks during the same period. This compares to a total of 13,106 motor car transactions in Southern California in October, 1923, and 1357 truck sales during the same period in the same district.

Since January 1, Los Angeles county has reported sales of 61,310 automobiles and 9519 trucks.

The figures were furnished by the Automobile Publishing Company.

DIVIDENDS DECLARED

Shell Union Corporation has declared dividend No. 10 of 25 cents a share on common stock, payable to stockholders of record of December 10 on December 31. The action was taken in New York yesterday.

The Rothschild Mortgage and Finance Company has declared another dividend of 26 cents on its class "A" common capital stock, par value $10 a share. The dividend has been paid to stockholders of record of October 31, last.

BRANCH OPENING

The newly renovated Pico Heights branch of the Bank of Italy will be opened today with a reception to the public during the hours of 2 to 4 and 6 to 8 o'clock p.m. A. P. Giannini, founder of the bank, is in Los Angeles for the opening.

For twenty years the site of this branch has been occupied by a banking institution. The first business to function at this location was a branch of the Dollar Savings Bank. Later this branch became a part of the Park Bank and twelve years ago it was purchased by the Bank of Italy.

The interior of the quarters has been finished in Italian marble and walnut woodwork. Norman Fraser is manager and P. J. Langley is assistant cashier. A staff of twelve workers completes the personnel.

BANK CONVENTION

C. A. Rude, manager of the credit department of the Citizens National Bank, has left for St. Louis to attend the convention next week of the Robert Morris Associates, operating a chain of banking offices throughout the country.

AUTOMOBILE PRODUCTION DROP SLIGHT

Estimates Place Output for Year at 11 Per Cent Under 1923

[EXCLUSIVE DISPATCH]

NEW YORK, Nov. 14.—Motor vehicle production for 1924 probably will approximate 3,550,000 of which about 3,200,000 will be passenger cars and 350,000 commercial vehicles, according to Motor. This will be a decline of only 11 per cent from the record-breaking total of 4,014,000 in 1923, and an increase of 38 per cent, as compared with 1922, second best year of the past.

Output for the first ten months showed a loss of 8.5 per cent from the same period last year, and a gain of 46.5 per cent over 1922. While commercial vehicles constituted only about 10 per cent of the total, they made a relatively better showing than passenger cars with a fall-off of less than 5.5 per cent from 1923, and an increase of 48.5 per cent over 1922. This was due in part to the large number of motor busses which went into service.

Passenger car production in the ten months dropped 8.9 per cent under the 1923 figure, but was 46.3 per cent better than in 1922.

These figures are held decidedly impressive in view of the somewhat widespread impression that the industry has been suffering from a severe shrinkage in business.

Output for the rest of the year will be materially smaller than in the same months of the two preceding years for the sole reason that manufacturers will not be attempting to build up stocks for spring demand. If the carry-over of passenger cars from 1923 were eliminated from production in that year, output would have been very little in excess of the 1924 figure.

MARKETING RETURNS GROW

Live-stock Sales Yield $17,000,000 to Producers; Buying Power Basis for Business Confidence

BY EARLE E. CROWE

First the walnut growers, then the citrus association, and now the live-stock yards announce the amount of their contributions in the last few months to the community's reservoir of purchasing power. The injection of this new money into the channels of trade already is having a tangible effect on business, and is the factor most clearly seen by observers when they confidently prophesy a brilliant season of winter business in Los Angeles.

To trace the origin and the amount of this new wealth is a refreshing bit of entertainment to those who may be somewhat dubious of the basis of Southern California's prosperity. To start with, the walnut association early last month announced that its total output was valued at approximately $14,000,000 on the basis of preliminary prices. The olive association and the sugar-beet people were next with their good news, stating that the combined value of their crops would reach $10,000,000.

VALUES ESTIMATED

While these crops were being harvested and marketed, the growers of cotton in the Pacific-Southwest were selling their output at prices which will average, it is estimated, about 25 cents a pound. Cotton merchants forecast the production at about 275,000 bales, an increase of 50,000 over last year. This gives an estimated value of $34,375,000 for the entire production in this territory.

The citrus association at the annual meeting of the members a few days ago, declared that the total value of the 1923-1924 crop delivered to the wholesaler was $105,842,634. After expenses the return to growers was placed at $69,826,295. These returns were based on the largest crop ever marketed in the United States and Canada.

As the latest addition to Southern California's monetary returns from the fall marketing season, J. A. McNaughton, vice-president and general manager of the Los Angeles Union Stockyards, stated yesterday that for the fiscal year ended October 31, the value of the live stock sold through the yards was $17,000,000. This is an increase of about 33 per cent over the previous twelve months' period.

Summarizing these individual contributions show that the huge sum of $163,757,634, the estimated market price of the principal agricultural products and live stock, is gradually working its way into the various paths of commerce in Southern California.

The wholesome effect from the distribution of income from various industries and crops is well expressed by Mr. McNaughton in an analogy between the steel industry and the stock yards showing importance of each to general business. He says:

MUTUAL BENEFITS

"The condition of the steel trade has always been considered one of the most practical available barometers of conditions throughout this country. Those who have watched the rise and fall of prosperity and slack times have found a firm steel and iron situation was one of the best indications of good, healthy financial and business conditions.

"Where does the live-stock producer come in? He comes in on the furnishing of meat food to the millions of workers whose earning capacity is gauged by the strength or weakness of the industrial situation. The wage earner is a meat eater, and the more he produces in the way of more material wealth for himself and his family the heavier a buyer he is of meat products. And, of course, it naturally follows that through the functioning of the great law of supply and demand as expressed through selling products on the open central marketing plan, the producer has his 'innings' when the distribution of these earnings comes about."

In all, the stock yards handled a total of 51,520 cars in its fiscal year ended October 31, an increase of 2021 cars over the first year of operation, Mr. McNaughton states. During the twelve months, 169,664 cattle were sold; 78,224 calves; 255,883 hogs; and 111,702 sheep.

MOTOR SHIP USE INCREASES

"The spectacular happenings of the war and postwar periods have obscured a silent revolution in shipping which has been going on in the last fifteen, and especially the last five years, reports E. G. Gregg, chief of the transportation division of the Department of Commerce.

"The exporter has been so absorbed with the dramatic boom in 1919, the sudden collapse in 1920, and the slow and painful recovery of trade in the last four years, that he has given little thought to the details of shipping. He has been conscious only of the severity of competition abroad and the high expenses at home. He has even been inclined to say that high ocean freight rates are keeping him out of desirable markets, when, as a matter of fact," according to Mr. Gregg, "the decline in ocean rates has been greater than the decline in prices.

"Unseen, except by the careful observer, a force that should cause world trade to increase has been at work. This force is the motor-ship, which, by reducing the cost of carriage by sea, is stimulating overseas trade.

"The motorship in general today is the most efficient ocean transportation unit. Although a new motorship costs approximately 25 per cent more than a steamer of similar size, it can carry goods from 10 to 30 per cent cheaper."

The first small sea-going motor ship was constructed in 1910, and the first large one in 1913. Since that time, in spite of the fact that four war years intervened, in which construction was limited largely to standard designs of steamers, motor-ship tonnage has increased to 1,760,000 gross tons. Of all the ships under construction in the world today, more than one-third are to be equipped with Diesel engines. This large amount of motor-ship tonnage is active employment has a distinct tendency toward keeping ocean rates down.

The most recent development in motor-ship construction is in the field of the large passenger ship. Heretofore, only cargo boats and small passenger-cargo ships have been equipped with Diesel engines; but in the last year, two passenger ships, averaging around 20,000 gross tons each, have been ordered and are now nearly completed. Necessarily, engine designs have had to be changed to develop the enormous power for driving a 20,000-ton ship at a speed of 17 knots. The double-acting type—with an impulse on each side of the piston—has been successfully designed and constructed. While large power installations for high speeds are not entirely faultless, it is reasonable to assume that the Diesel engine has made an entry into the most difficult marine field, the express passenger service in the North Atlantic.

European shipping men are, in general, proponents of the motor ships, Mr. Gregg asserts. They believe that its adoption would be more pronounced but for three reasons. In the first place, a motorship costs about 25 per cent more than a steamship of similar size. The depression in shipping is profound, and with few companies making more than operating expenses, only the courageous are willing to tie up a large amount of capital in a new motor ship even if it is an efficient type. In the second place, there is said to be a remote fear in Europe that the supply of fuel oil in the war may be inadequate to meet the constantly increasing demand. Part of this fear may be due to the fact that shipowners are more familiar with coal; part of it also may be due to the fact that the output of the world's coal mines is more stable than the production of its oil wells. The third reason is one that might be called minor technical objections, and need not be discussed here.

Considerable interest in motor ships has been shown by American shipping companies, and a number of vessels of this type have been built for private American ship-owners. All the leading shipyards in this country have developed types of marine Diesel engines or are building them under license from leading European companies. The last session of Congress appropriated $25,000,000 to enable the United States Shipping Board to convert about fifty of its better-class steamers to Diesel propulsion.

BAD CHECKS

The forgery detail of the Los Angeles police detective bureau issues this bulletin on spurious checks:

"The attention of the public is called to the activities of a person known as Leo M. Martin, who is wanted by the police for issuing fictitious checks. He is in the habit of loitering around pool rooms for several days, making himself known there, and finally persuades the proprietor to cash a bad check for him. It is reported that in most cases these checks are drawn on the Citizens' National Bank, are purported to be salary checks of the Temple Construction Company, and are signed with the name of Fred E. Temple.

"Martin is described as follows; American; about five feet five inches tall, weighs 160 pounds, 25 years of age; heavy built; fair complexion, wears dark suit; represents himself to be a carpenter, but states he is out of work.

"The police department solicits the co-operation of the public in apprehending passers of fictitious checks. You are urged to read these check articles daily, and if a person described in this column attempts to defraud you, call the nearest police officer or the forgery detail at headquarters—telephone Metropolitan 6100."

COTTON REVIVES ON CONSUMPTION REPORT

[EXCLUSIVE DISPATCH]

NEW YORK, Nov. 14. — Spot cotton was 24.50, up 10 points.

Cotton futures came back to life after a long period of slowness and markets and scored good early gains on demand brought about by the Census Bureau's October consumption report. Speculative purchases also were encouraged by further improvement in world textile conditions. Shorts and Liverpool also were moderate buyers. Afternoon trading was on a quieter scale and prices eased gradually down from the morning level when prices had touched the best marks for the current movement. The finish was unchanged to only 15 points net, better.

Closing Prices

[Furnished by A. A. Housman & Co., Los Angeles.]

NEW YORK

	Open.	High.	Low.	Close.
January	24.95	25.14	24.69	24.73@24.77
March	25.20	25.45	25.02	25.04@25.06
May	25.40	25.77	25.37	25.35@25.37
July	25.25	25.44	25.06	25.08
December	24.70	24.95	24.52	24.54@24.56

NEW ORLEANS

	Open.	High.	Low.	Close.
January	24.80	24.98	24.57	24.69@24.61
March	25.03	25.21	24.82	24.84@24.86
May	25.26	25.43	25.07	25.10@25.12
December	24.75	24.90	24.56	24.62@24.64

Cotton-seed Oil

[EXCLUSIVE DISPATCH]

NEW YORK, Nov. 14.—Cottonseed oil:

	Open.	Close.	Prev. close.
November	10.98@10.95	10.98@11.00	11.00@11.20
December	10.69@10.70	10.70@10.72	10.70@10.72
January	10.72@10.74	10.74@10.76	10.75@10.78
February	10.77@10.83	10.77@10.85	10.77@10.85
March	10.82@10.85	10.84@10.87	10.84@10.87
April	10.85@10.89	10.88@10.92	10.88@10.92
May	10.92@10.95	10.94@11.00	10.94@11.00
June	10.95@11.05	11.00@11.10	11.00@11.10

Portuguese East Africa plans to spend $30,000,000 in the next five years on railway extensions made necessary by the rapid growth of cotton cultivation there.

ENGLAND IS CHAMPION IN WOOL SALES

Half of World's Supply is Produced in Colonies of Great Britain

England is the greatest wool-selling country in the world in the opinion of chiefs o the textile division of the United States Department of Commerce, who state that one-half of the world's supply of wool is grown in British possessions, the bulk of which is marketed in England.

An enormous movement of wool, both into and out of Great Britain, is almost continuous. Imports of raw wool into the United Kingdom declined from 950,288,000 pounds in the year ended June 30, 1923, to 763,764,000 pounds for the twelve months ended June last. The drop is attributed largely to reduced receipts of the Australian product, which have been traced to the quantity being sold in the primary markets and shipped direct to consuming countries, thus naturally reducing the amount sold to England, and because receipts of New Zealand wool decreased from 344,659,000 pounds in 1922-23 to 201,154,000 in 1923-24.

On the other hand, more than 50 per cent of the foreign wool which enters the United Kingdom is re-exported, and the quantity shipped abroad declined from 459,254,000 pounds during the year ended June 30, 1923, to 404,270,000 for 1923-24. Germany took 24,000,000 more pounds of wool in 1923-24 than it did in the previous fiscal period, but the United States purchased only 26,724,000 pounds, as compared with 102,168,800 in 1922-23. Re-exports to France and Belgium also decreased.

The annual consumption of wool in Great Britain during the years 1921, 1922 and 1923 has been estimated at from 575,000,000 to 650,000,000 pounds by an eminent British authority. No official statistics on consumption of wool are available. The domestic clip in 1923 was approximately 162,306,000 pounds, or about 16 per cent of the country's requirements, but about half of this production is exported. During the twelve months ended June 30, 1924, shipments of domestic wool abroad totaled 85,984,000 pounds.

Profit-Taking by Longs Hits Bulge in Grain

[EXCLUSIVE DISPATCH]

CHICAGO, Nov. 14.—Heavy profit-taking by longs has been up in the grain markets for several days, and a sharp break in prices, after an early bulge, was largely a reflection of this, as there was nothing in the general run of news to cause a change in sentiment. The bulge of over 10 cents in wheat in short ten days weakened the technical position, and while there was a strong upturn at one time, it was followed by a decline of 3¼@4¼c from the top, with the finish at the low point, with net loses of 2¼@3¼c. Corn was 1¾@1¾c, oats 1¼@1¾c and rye 2@2¾c lower.

Bullish Argentine news had some effect on wheat in the early trading, a partial crop failure in some sections had some effect, but after May had touched 1.42¾, and local shorts had covered, there was little support, and with free selling by commission houses and some of the local operators who had taken the bear side for a turn prices declined sharply. May sold at 1.42¾ at the top and was down to 1.38¾ at the close, while December finished at 1.39@1.39¼ and July at 1.38¼@1.38¾.

There was a good class of buying of corn early and May was advanced to 1.20½, but heavy selling developed at that figure, and under the prices declined 2¾@3¼c from the top, and closed about the bottom, with December 1.12¾@1.13¼, May at 1.17¼@1.17¾ and July at 1.18@1.17¾. Commission houses had been on the selling side for several days and the advance weakened the technical position. Many scattered longs who have carried lines for a number of weeks have liquidated recently. Cash corn in store at spot was ¾@¾c higher, as compared with December.

Oats were influenced largely by the action of other grains and prompted lower. A break in wheat induced considerable selling by commission houses. Cash basis was firmer as compared with December.

Scattered liquidation was on in rye, with longs selling freely after wheat started to decline, and there was a lack of aggressive buying for a time. Charters were made for 300,000 bushels at Duluth for shipment to Chicago.

RANGE OF FUTURES

Wheat—	Open	High	Low	Close
December	1.35	1.36	1.31¾	1.32
May	1.40¾	1.42¾	1.38¾	1.38¾
July	1.41¼	1.42¼	1.38¾	1.38¾
Corn—				
December	1.14¾	1.15¾	1.11¾	1.12¾
May	1.15¾	1.20½	1.17¾	1.17¾
July	1.15¾	1.19	1.17¾	1.17
Oats—				
December	.55	.54¾	.53¾	.53¾
May	.58¾	.59¾	.57¾	.57¾
July	.57	.57¾	.55¾	.55¾

WINNIPEG

Wheat—	Open	High	Low	Close
December	1.63¾	1.63¾	1.59¾	1.59¾
May	1.66¾	1.67¼	1.61¾	1.62¾

CASH PRICES

Wheat: No. 2 red, 1.35@1.35; No. 4 red, 1.34; No. 1 hard winter, 1.54½; No. 2 hard winter, 1.34@1.36¾; No. 3 hard winter, 1.33¾@1.34½; No. 4 hard winter, 1.32¾@1.32¾.

Corn: No. 2 mixed, 1.15¾@1.16; No. 3 mixed, 1.15½; No. 2 yellow, 1.16¾@1.17; No. 3 yellow, 1.16@1.16; No. 2 white, 1.15@1.16; No. 3 white, 1.12; sample grade, 1.01@1.11.

Oats: No. 2 white, 54¼@55½; No. 3 white, 51¾@54½; No. 4 white, 50¾@51; sample grade, 45@48.

NEW YORK GRAINS

[BY A. P. NIGHT WIRE]

NEW YORK, Nov. 14.—Wheat: Spot, easy; No. 1 dark northern spring, c.i.f., New York, lake and rail, 1.51; No. 2 hard winter, f.o.b., lake and rail, 1.44¾; No. 2 mixed durum, do., 1.45; No. 1 Manitoba, do., in bond, 1.44.

Corn: Spot, easy; No. 2 yellow, c.i.f., New York, lake and rail, 1.30½; No. 2 mixed, do., 1.29½.

Oats: Spot, easy; No. 2 white, 61.

Los Angeles Grain Exchange

DAILY BOARD QUOTATIONS

Barley—100 lbs. Cash:

	Bid	Asked	Yesterday Bid	Yesterday Asked
December	1.35	1.37¼	...	...
SAN FRANCISCO				
December, s.m.	...	...	1.32½	1.32¾
July	1.76	1.80	...	...

ARRIVALS AT LOS ANGELES YESTERDAY

Wheat, 3; barley, 3; corn, 20; oats, 1; hair corn, 1; flour, 8; bran, 10; seed, 1; rice products, 2; cottonseed products, 1; dried beet pulp, 1; miscellaneous, 1; total, 60. Hay, 14.

SUGAR MARKET

Raw Sugar Futures

[Furnished by A. A. Housman & Co.]

	Opening	High	Low	Close
March	3.11	3.12	3.09	3.12
May	3.18	3.18	3.16	3.16
July	3.24	3.24	3.22	3.22
December	3.00	3.04	3.00	3.03
January	3.00	3.00	3.00	3.00

Spot Prices

NEW YORK, Nov. 14.—Raw sugar, 5.75; refined, 7.15@7.25.

CALIFORNIA DRIED FRUITS

[BY A. P. NIGHT WIRE]

NEW YORK, Nov. 14. — Evaporated apples steady; prunes quiet; apricots and peaches steady; raisins quiet.

DAILY MARKET LETTER OF THE NEW YORK COMMERCIAL

[EXCLUSIVE DISPATCH]

NEW YORK, Nov. 14.—There was little new today in the dried fruit market. Prunes, while somewhat improved on the spot, have a long ways to go to reach the pace selling factors are waiting for. The unseasonable weather and the slowness of consumers to take this item, are holding the market here stagnant. Trading during the past few days has removed some of the soft spots and prices here are rather firm. On the Coast there is little change in the general situation. Packers predict a better general call and predict advances in new and old crop prices.

Spot raisins sales are fair. Sun-Maid reports better call for this period than last year. Package Thompsons and package seeded are in better call than the rest of the list. There is a slight slackening due to dealers' stocks being rather heavy with old crop, which was acquired when it appeared as if the 1924 prices would show wide differentials. Independents are not inclined to press sales. Peaches and apricots continue firm but unattractive.

CANNED GOODS

There is very little selling from first hands in the local canned goods market. Buyers here are finding holders, who placed orders when prices were lower, willing to liquidate part of their stocks and are using acquisitions from these quarters to build their current holdings. In many instances the buyer finds that he is able to do better through second hands than he can in dealing with the canner direct. Consequently placements at the factories are light.

Tomatoes are rather quiet so far as surplus offerings of canners are concerned. The buying noted is not for heavy blocks. Prices are rather unsettled. Corn is another item that is so firm that buyers are inclined to pass it up for the present. Canners have been dominant on this item and were not inclined to even answer bids that did not come up to their peak prices. Peas continue to move on a rather active and general call for top grades.

Salmon continues to be flat and uninteresting where future positions are considered. Buyers are indifferent. On the Coast the market is firm and prices are generally well maintained, with some scattered holders making slight concessions. Maine sardines, moving under a routine call, are somewhat slower. Shrimp continues firm.

Peaches and pears continue scarce, with canners showing little stocks of any size on the lists that are being received here. The market continues firm, with most of the buying noted going through other than first hands. Local buyers, while interested in items that are quite short, are for the present contenting themselves with moving early arrivals and are not pressing bids to the canner, but are quietly picking up the odds and ends that are offered by smaller holders when the price appeals to them.

SUGAR MARKET DULL

The cost and freight sugar market is still waiting for business. The nearest approach to it today was the offer of some port cargo lots of near-by Cubans at 4 cents. It was even reported that one of these had been accepted. The Cuban situation remains as previously reported.

There was no change in refined conditions. Apparently refiners have gained nothing by reducing the price, as buyers are not taking any more sugar than before the reduction.

Business in raw futures was light, but the tone was steady. The market closed at unchanged to 4 points advance. The final prices were January, 3.39; March, 3.12; May, 3.19; July, 3.29; September, 3.39; December, 3.39.

In an active day involving 151,250 bags, coffee suffered the sharpest decline it has experienced for a long time, and closed at a net loss for the day of 95 to 110 points. Brazilian interests traded both ways. The selling movement was accelerated by a flood of stop-loss orders. There were few reactions and the final prices were: March, 20.95; May, 20.03; July, 19.70; September, 19.20; November, 21.30; December, 21.50.

The spot market was quieter and nominally unchanged; Santos 4s at 25½ to 29 cents; Rios 7s at 25 to 25 1-4 cents.

The tea market draws to a close this week in a stronger position than ever, with every indication that cables will announce still further strength and correspondingly higher prices. Today the situation offered nothing new.

BEANS, BUTTER, EGGS

The movement of rice in the South has slowed down a little, but the market shows no sign of weakness and rough rice is still held at high prices and for cleaned the mills are proportionately firm. Fancy blue rose for export is being held at 5.90 to 5.95 cents and for choice sellers are asking 5.65 to 5.70. Broken grades are scarce.

The demand for beans the past several days has not been good, but at this time of the year, when the weather is mild, consumption does not increase. Fine grades of new-crop peas can be bought at 6 1-4 cents. Marrows are quiet, but steady. Red and white kidneys were dull. Limas steady, but very quiet.

The butter market is steady on fine fresh butter and prices are up ½ cent. Every advance made this week has been sustained and warranted. Call sales were 100 tubs creamery extras at 43 cents.

The shortage of fine fresh eggs has not been relieved by current receipts and recently advanced prices were readily sustained. Chain stores are advertising California white eggs of the best quality at 55, 59 and 65 cents per dozen.

Call sales were seven cars storage first seller December at 39 cents; six cars at 39 1-8 cents and two at 39 1-4 cents.

METALS HOLD UP

The copper market is still strong at from 13 7-8 to 14 cents a pound for electrolytic delivered. Most producers are holding for the higher limit of this range. The American Brass Company announced an advance of 1-4 cent for copper wire. In London standard spot advanced 2s 6d to £64, and futures held firm at £65; electrolytic was firm and unchanged at £68 5s for spot and £68 10s for futures.

Lead is quotable at from 6 7-8 to 9 1-4 cents New York and from 8.40 to 8 7-8 cents a pound St. Louis. Independents state that they have sold lead at 9 1-4 cents and the leading interest claims to be taking care of customers still at 8.65 cents a pound. London spot held unchanged at £39 7s 6d, but futures advanced 3s 9d to £37 5s.

Zinc rose another 5 points, closing at 4.90 cents New York and 7 1-4 cents St. Louis. London cables spot 4s advancing 2s 6d to £35 10s and futures 1s 5d to £35.

Another sharp rise in sterling exchange amounting to more than 2½ cents between the last two trading sessions in London influenced tin to rally for gains of from £1 to £1 10s abroad, while here a gain of 3-8 cent was registered. Prices here closed 54 3-8 cents a pound. London cables standard spot as advancing £1 10s to £257 15s; futures £1 2s 6d to £260 12s 6d and Straits £1 10s to £259 10s. Singapore closed at £262 10s c.i.f. London.

OIL MARKET

The Midwest Refining Company has announced that it will curtail immediately refinery runs at Casper, Wyo., refineries to 25,000 barrels daily on account of the weak gasoline market and heavy accumulation of stocks.

F. D. Williams, president of the National Transit Company, states that the crude oil storage situation in Northwestern Pennsylvania is the most acute in the history of the company and warns producers that unless some relief is furnished by the selling of this grade of oil an embargo will be placed limiting the oil run to that actually sold.

Denver dispatches state that the tank wagon price of gasoline has been reduced 2 cents a gallon in that city.

New York Central and other high-grade rails were more active in trading in bonds. Following their slight recovery of the day before, Liberty and other government issues again developed a slightly reactionary tone. The losses suffered in this group were small. Katy adjustment 5s made sharp gains, selling above 75 and was about the most active in the list. New York Central 6s were active and reached a high of 111 3-4. Frisco, I. & G. N. and other rails were only moderately active. The money market developed a slightly firmer tone.

VANDERBILT ALLOWED TO SELL STOCK

Statement Shows Loss of Over Million; Offset by Circulation, Good Will

Corporation Commissioner Daugherty has granted permission to the Vanderbilt newspapers, Incorporated, publishers of the Illustrated Daily News in Los Angeles and the Illustrated Daily Herald in San Francisco, to issue and offer for sale 9971 shares of preferred capital stock and 49855/8 shares of common capital stock in units of two shares of preferred and one share of common at the rate of $200 per unit for "additional working capital."

On the back of each subscription blank is printed a formal statement by Mr. Daugherty in which the financial condition of his company is described as follows:

"The financial statement as of May 30, 1924, discloses assets of $3,436,612.37 (of which $130,491.33 represents organization and prepublication expense, $644,332.59 represents stock sales commission and expense, and $1,517,200 represents circulation and good will.) The item of circulation and good will is arrived at in said statement by crediting to such account $5 for each subscriber to both of applicant's papers. The said subscribers as of May 30, 1924, were: To the Illustrated Daily News, 181,820, and to the Illustrated Daily Herald 121,820. These assets are subject to liabilities of $42,715.88, leaving a net worth of $3,015,896.95, which is made up as follows:

Preferred capital stock issued and outstanding	$8,158,200.00
Common capital stock issued	
49,855⅝ shares, no par value	330,302.50
Capital stock authorized $750,000.00	
Less due on subscriptions 312,600.97	450,699.03

"Applicant up to May 30, 1924, showed an operating loss of $1,140,830.04, which is offset in the above financial statement by the item of good will and circulation herein stated."

It is also explained that it is proposed to issue to Cornelius Vanderbilt, Jr., 5000 shares of common capital stock for services heretofore rendered in promoting the enterprise.

BUILDING PERMITS

Issued yesterday and valued more than $1000 follow:

DWELLINGS

DORCHESTER AVE., 800, 2 rms., 24x32; M. Lund, 1215 W. 6th St., owner and builder $1000

W. 68TH PL., 1814, 5 rms., 24x36; W. Mettee, 123 Verona ave., owner and builder 2500

N. SIERRA BONITA AVE., 645, 5 rms., 28x36; ... Schiller, 5411 Lexington ave., owner and builder 4500

W. 59TH ST., 1315-17, 10 rms., 26x61; P. Bucchi, 1315 W. 59th st., owner and builder 6000

VERDUN AVE., 1000, 4 rms., 24x50; P. Diedrich, Westlake Apts., owner and builder 2500

ALTA LOMA TERRACE, 6456, 4 rms., 24x50; G. Maglaski, 6812 Maughy ave., owner and builder 2500

COUNCIL ST., 4817, 7 rms., 24x50; R. Ramos, 324 Alessandro st., owner; F. E. Wilson, Co., 816 Moore ave., builder 4000

W. 59TH ST., 1312, 5 rms., 26x50; Pioneer Manufacturers Bldg., 555 W. 10th st., owners and builders 3000

LAUREL AVE., 1330-32, 10 rms., 26x71; B. Bezanek, 432 S. Manhattan Pl., owner and builder 6000

LOMA DRIVE, 277, 5 rms., 24x39; M. Petith, 238 S. Hacienda st., owner and builder 3000

REED ST., 1145, 7 rms., 22x42; W. Wagner, 1134 Vermont ave., owner; Dolan, 1121 Vermont ave., builder 4000

ORLANDO PL., 2450, 7 rms., 24x50; M. Sanders, 1240 Lodi Pl., owner and builder 4000

COMMERCIAL

N. VISTA DEL MAR, 1661, 22x72, hotel; R. Stone, 1616 Vista Del Mar, owner; W. Dodson, 210 S. Bixel, Hollywood, builder 15000

E. 51ST ST., 2827, 60x150, metal factory; Hudson Furniture Co., 1153 Seventeenth, Los Angeles, owners and builders 10000

NORTH AVE., 24, 1100, 30x61, church; G. Hall, 1525 E. Jefferson st., owner and builder 6000

W. SEND ST., 2, 2850, 24x100, stores and apartments; W. Sullens, Avendale, Calif., owner and builder 6000

VAN BUREN AVE., 2005, 22x50, apartments; E. Ayres, 207 Lewelling Bldg., owner; Lewelling Building and Investment Co., 207 Lewelling Bldg., builders 6000

PASADENA AVE., 2448, 60x150, garage; Wood-Overall Lumber Co., 2448 Pasadena ave., owners and builders 2000

CRUDE RUBBER MARKET

[EXCLUSIVE DISPATCH]

NEW YORK, Nov. 14.—Market quiet, but firm throughout today's trading. Prices were slightly higher at the close. A few undertones was reported in the London market, which closed at 17¾d buyer's bid.

Blanket contract sheets, spot, 24¾ cents; December-January, 24¼ cents; February-March, 24¼ cents.

Fine Para grades, spot, 24¾ cents; December-January, 24¼ cents; February-March, 24¼ cents.

No. 1 amber, 24 cents; No. 2 amber, 23½ cents.

Upriver fine, spot, 22 cents; December-January, 21¾ cents; February-March, 21¾ cents.

Clean thin brown, 23¾ cents.

Investment Suggestions

Economic conditions indicate that forthcoming domestic bond issues will carry smaller coupon rates.

Sound bonds can still be obtained to yield up to 7%.

Our current offering list contains more than a score of carefully selected suggestions for safe investment.

Ask for copy.

Name .....

Address .....

Howard G. Rath Company
Established 1920
INVESTMENT SECURITIES
Members L. A. Stock Exchange
912 Pacific Mutual Bldg., Los Angeles
Tel. TRinity 0448

Stocks On All Exchanges—
May be Bought or Sold Through Our—
Stock Department
Banks, Huntley & Co.
MEMBERS LOS ANGELES STOCK EXCHANGE
1203 STOCK EXCHANGE BLDG.
PHONE— MUTUAL 4100

Bonds
THE facilities of our organization for the selection of sound investment securities are at your service.
First Securities Company
AFFILIATED IN OWNERSHIP WITH THE FIRST NATIONAL BANK OF LOS ANGELES PACIFIC-SOUTHWEST TRUST & SAVINGS BANK
Trust and Savings Building - Los Angeles
Telephone VAndike 2961

We Own and Offer for Sale
8% First Coupon Mortgages
Secured by High-class Real Estate in Los Angeles and Vicinity
Interest coupons payable quarterly at our office or through your bank.
Commercial Mortgage Company
1545 Pacific Mutual Building
TRinity 6040

Experience
Experience is necessary for the proper selection of bonds either by the investor or the bond house from whom he buys.
Our years of experience are at your service.
Stevens Page & Sterling
610 Van Nuys Bldg.
TRinity 7961
USE COUPON FOR OFFERINGS.
Name .....
Address .....

A. M. Clifford
Investment Counselor and Financial Analyst
Advice with Clients from a disinterested position, upon all matters pertaining to Bond or Stock Investments.
"No Securities to Sell"
Stock Exchange Building Los Angeles

The John M. ... Marble Co.
Real Estate First Mortgages
23 Years' Service Without Loss of a Dollar of Principal or Interest.
LOS ANGELES

TIMES BRANCH OFFICE
—661 South Spring—

STOCK ACTIVITY SHOWS DECLINE

Price Level Firm; Industrial Stocks Bought

Rails Receive More Buying Orders Again

Pivotal Stocks Unchanged at End of Day

[BY A. P. NIGHT WIRE]

NEW YORK, Nov. 14.—Stock prices displayed a strong undertone in today's market despite a large volume of profit-taking and a marked falling off in business. The day's sales dropped below the 2,000,000-share mark for the first time in any full session since a week ago Thursday. The general industrial average was lifted to another new high since 1920. The general railroad average showed a moderate advance.

Speculative interest, which has been shifting from one industrial group to another within the last few days, reverted to the rails just before the close, New York Central crossing 117 to its highest price since 1912. Missouri, Kansas and Texas preferred was another strong feature, touching 70, its highest price in fourteen years, and then sagging to 68⅛, up 3 3-4 on the day on realizing sales. Other strong spots in the rail group included Atchison, Lackawanna, Delaware and Hudson, Gulf, Mobile and Northern preferred and New York, Ontario and Western, all of which closed 1⅛ to 2⅛ points higher.

Buying of the industrials was of a more selective character with the merchandising, motor and public utility shares making the best showing.

Fisher Body was the spectacular feature, soaring 11 points to 191. Other outstanding strong spots included International Harvester, U. S. Industrial Alcohol, American Water Works, American Beet Sugar preferred, Jordan Motors, Laclede Gas, Pennsylvania Coke and Coal, Savage Arms, United Fruit and Worthington Pump, all of which closed about 3 to 4 points higher.

More than fifty issues ascended to new peak prices for the year, the list including Western Union, Radio Corporation, H. R. Mallinson, Nash Motors, Coca Cola, Postum, Montgomery Ward, American International Corporation and General Asphalt. Except for a gain of more than 1 point in Baldwin, the so-called pivotal industrials showed little change on the day. American Can and U. S. Steel common each receded fractionally and Studebaker showed a small gain.

Call money held steady at 2 per cent all day. Time money rates held steady with a plentiful supply of funds available. Commercial paper rates were unchanged.

The feature of the foreign exchange market was a further rise in demand sterling to $4.64, the highest price since last summer. Other European rates showed only nominal changes. South American exchanges were strong, the Argentine and Uruguayan rates reaching the highest levels of the year.

STOCK MARKET AVERAGES

	20 industrials.	20 rails.
Friday	[illegible]	[illegible]
Thursday	[illegible]	[illegible]
Week ago	[illegible]	[illegible]
High, 1924	[illegible]	[illegible]
Low, 1924	[illegible]	[illegible]

Total sales, 1,816,700.

CHICAGO EXCHANGE: PRICES, RANGE, SALES

CHICAGO, Nov. 14.—Close of Chicago Stock Exchange today. Furnished by Logan & Bryan.

Sales.	Name—	High.	Low.	Close.
[illegible]	[illegible]	[illegible]	[illegible]	[illegible]

POULTRY PRICES ON LOCAL MARKET

[illegible]	[illegible]

BANK NOTES, COINS

(Current buying rates, corrected daily by the Foreign Department of the Bank of Italy.) (Rates quoted per 100 units.)

Country.	Notes.	Gold.	Silver.
Australia	[illegible]	[illegible]	[illegible]
Belgium	[illegible]	[illegible]	[illegible]
Canada	[illegible]	[illegible]	[illegible]
Denmark	[illegible]	[illegible]	[illegible]
England	[illegible]	[illegible]	[illegible]
Holland	[illegible]	[illegible]	[illegible]
Germany	[illegible]	[illegible]	[illegible]
Greece (new)	[illegible]	[illegible]	[illegible]
France	[illegible]	[illegible]	[illegible]
Italy	[illegible]	[illegible]	[illegible]
Japan	[illegible]	[illegible]	[illegible]
Norway	[illegible]	[illegible]	[illegible]
Spain	[illegible]	[illegible]	[illegible]
Sweden	[illegible]	[illegible]	[illegible]
Switzerland	[illegible]	[illegible]	[illegible]

NEW YORK STOCK EXCHANGE

[Official quotations as reported yesterday to E. F. Hutton & Co., members of the New York Stock Exchange, 643 South Spring street]

NEW YORK, Nov. 14.—Following are closing prices, sales, high and low quotations, net change today, and high and low for 1924:

High 1924.	Low 1924.	Div. rate.	Stock—	Sales.	Open.	Low.	High.	Close. Bid.	Net change.
[illegible]	[illegible]	[illegible]	Adams Express	[illegible]	[illegible]	[illegible]	[illegible]	[illegible]	[illegible]
[illegible]	[illegible]	[illegible]	Advance Rumely	[illegible]	[illegible]	[illegible]	[illegible]	[illegible]	[illegible]
[illegible]	[illegible]	[illegible]	Do. pfd	[illegible]	[illegible]	[illegible]	[illegible]	[illegible]	[illegible]
[illegible]	[illegible]	[illegible]	Air Reduction	[illegible]	[illegible]	[illegible]	[illegible]	[illegible]	[illegible]
[illegible]	[illegible]	[illegible]	Ajax Rubber	[illegible]	[illegible]	[illegible]	[illegible]	[illegible]	[illegible]
[illegible]	[illegible]	[illegible]	Alaska Juneau	[illegible]	[illegible]	[illegible]	[illegible]	[illegible]	[illegible]
[illegible]	[illegible]	[illegible]	Allied Chemical	[illegible]	[illegible]	[illegible]	[illegible]	[illegible]	[illegible]
[illegible]	[illegible]	[illegible]	Allis Chalmers	[illegible]	[illegible]	[illegible]	[illegible]	[illegible]	[illegible]
[illegible]	[illegible]	[illegible]	[illegible]	[illegible]	[illegible]	[illegible]	[illegible]	[illegible]	[illegible]

*Ex-dividend.
(Special dividends not listed.)
Total sales of stocks—1,816,700 shares.
Total sales of bonds—[illegible].

MARKET REVIEW

[EXCLUSIVE DISPATCH]

NEW YORK, Nov. 14.—There were evidences of a greater degree of moderation in today's markets than has been apparent most of the week, and cross-currents which have been quietly d veloping in one direction or another became more pronounced. Thus, for the first time in six days of trading, the rate of turnover on the stock exchange fell below the 2,000,000-share mark and, in other directions, too, there was a moderate easing up in the pace struck immediately after the election. However, there was no hint of actual weakness, except in the grain markets.

What seemed most apparent was that markets of all sorts are merely slowing up as increased profit-taking develops. The center of interest once more was the stock exchange, in which the turnover exceeded 1,750,000 shares, most stocks gained a moderate amount of ground. There was an irregularity, it is true, in various directions, but a new set of leaders appears to crop up when the usual ones falter. Thus, today there was a great deal of activity and considerably higher prices in the best class of industrial stocks, and in these directions there was an unmistakable outbalancing of selling orders by the orders to buy.

It is considered a perfectly logical consequence that these cross-currents should develop in such highly speculative and inflammable markets as have been the result rather than the exception on every trading day since the election. The tremendous gains established by grain and by almost all classes of securities, naturally, in themselves, induce profit-taking of a substantial sort. This has appeared in the markets just at about the same time and apparently is having the desired effect of holding them well in hand.

Probably the day's most interesting news came in the foreign trade figures, showing a favorable trade balance of $217,000,000, a figure which more than doubled the $90,908,203 of October of last year. Our imports for the month made a slight gain, amounting, in fact, to less than $2,000,000, but the exports showed an increase of about $125,000,000 over the same month last year. This has been due in very large measure to the extraordinarily large volume of cotton and wheat shipments from this country and to the high prices paid by the foreign importer for these American commodities.

For the ten months of the year the imports show a very decided decline, while the exports have increased. The decline in imports has amounted to something like $232,000,000 for the ten months' period, while the gain in exports is in excess of $200,000,000.

From another direction during the day came further confirmation of the present heavy volume of cotton shipments abroad. The total for the month amounted to 947,556 bales, which represents an increase of 210,546 bales over September shipments, and 173,336 over the same month last year. As a matter of fact, this is the greatest volume of cotton ever shipped out of this country in a single month. The nearest comparable figure is the 939,671 bales shipped during January of 1920, under the pressure, of course, of war necessities.

The cotton consumption figures showed 532,629 bales used during October, a gain of 97,000 over September and a decline of only about 9000 bales below the consumption of October, 1923. Probably the most surprising feature of this report was that the active spindles, numbering 31,000,000, were only about 3,000,000 below the number in service at this time last year.

LIBERTY BONDS

(Quotations in dollars and thirty-seconds. Furnished by Bond Department, Bank of Italy.)

LOS ANGELES

	Bid.	Asked.
First 3½s	100-16	100-21
First 4¼s	101-25	101-30
Second 4¼s	101-5	101-10
Third 4¼s	101-29	101-[illegible]
Fourth 4¼s	101-5	102-10
Treasury 4¼s	105-31	105-[illegible]

SAN FRANCISCO

	Bid.	Asked.
First 3½s	100-17	100-20
First 4¼s	101-26	101-29
Second 4¼s	101-6	101-9
Third 4¼s	101-21	101-24
Fourth 4¼s	101-6	101-9
Treasury 4¼s	[illegible]	[illegible]

NEW YORK CURB

Prices Continue Upward

[BY A. P. NIGHT WIRE]

NEW YORK, Nov. 14.—Speculation in today's curb market quieted down but the main price movement continued upward. A seven-point jump in Northern Pipe to 83, followed the declaration of $3 dividend, was the feature of the oil group. South Penn oil advanced 4 points and Southern Pipe 3, and the other active petroleum issues moved irregularly within narrow limits.

An unusually heavy demand for Goodyear Tire and Rubber that carried that stock up over 4 points to 18 5-8, was the feature of the industrial group. Thermiodyne was one of the strongest of the radio shares, selling around the year's high level in active trading.

Except for a drop of over 2 points in Lehigh Power securities, there was little interest in the public utilities, which showed only minimum changes.

United Bakeries made further recovery from its recent drastic decline, closing 7 points higher at 1.35⅛. Continental Baking "A" jumped over 5 points to 99 1-4, and the "B" stock closed about a point higher.

Following are the closing quotations on the New York Curb Market, furnished by Logan & Bryan, members of the New York Stock Exchange, 630 South Spring street:

Sales.	Name—	High.	Low.	Close.
	Industrials—			
100	Allied Pkg.	[illegible]	[illegible]	[illegible]
[illegible]	[illegible]	[illegible]	[illegible]	[illegible]
	Independent Oils—			
[illegible]	[illegible]	[illegible]	[illegible]	[illegible]
	Mining—			
[illegible]	[illegible]	[illegible]	[illegible]	[illegible]

PRODUCE MARKET

Trading yesterday was moderately active. Fruits were in good demand and prices firm. Green vegetable receipts were liberal with lettuce weak and lower. Peas were selling lower with increased receipts from the Imperial Valley. Oregon cranberries were on the market, selling in competition with stock from Massachusetts and New Jersey.

Actual prices obtained yesterday by Los Angeles jobbers from their sales to retailers, peddlers, restaurants, as compiled by the United States Bureau of Markets, were:

APPLES: California, Bellefleurs, 3½@4 cents pound; packed fancy, 1.60@1.75 per box, according to size; Oregon, Spitzenberg, extra fancy, 2.65@2.85; Washington and Oregon, packed Jonathans, extra fancy, 2.75@2.85 box; Rome Beauty, 2.00@2.75 box.

AVOCADOS: Florida, Trapps, 30@30 cents pound; local, budded Guatemalan varieties, 70@80; seedlings, 25@45.

BEANS: Local, green, best, 12@13 cents; wax, 11@12; limas, 10@12.

BANANAS: Central America, 7½@10 cents pound; poor quality and condition, 7@8.

BUNCHED VEGETABLES: Per dozen bunches. Beets, 40@50; carrots and turnips, 35@30; onions, 10@15; radishes, red, 15@20; spinach, 20@25.

CABBAGE: Local, northern, 3½@3 cents pound.

CELERY: New stock, local, best, 2.50@2.75; poorer, 2.00@2.25 crate.

CRANBERRIES: Per half barrel box, Massachusetts, Early Blacks, 7.50@7.75; Late Howe, 7.75@8.00; Oregon, McFarlands, Cishop, 7.25@7.50.

GRAPES: Northern, local, Emperors, 3@4 cents pound; poorer, 1½@3; Tokays, best, mostly 3@4; poorer, 2½@3; Malagas, 3@5.

GRAPEFRUIT: Local, special brands, 5.00@5.25; market pack, 3.75@4.50; Arizona, seedless, 5.00@5.50 box; northern, special brands, 4.25@4.50 box.

LEMONS: Special brands, 4.00@4.25; choice, 3.50@3.75 box.

LETTUCE: Local, best, 50@75 cents; poorer, 25@40 cents field crate.

ORANGES: Southern, special brands, large and medium sizes, 4.50@7.25 box; 200s and smaller 5.75@6.25; market pack, 2.75@4.50 box; northern navels, 6.25@6.75 box.

ONIONS: Stockton, Whites, 4.25@4.50 cwt.; local, Spanish, 2.00@2.15; poorer, 1.75@1.85 cwt.

PEARS: Fairdale, Bartletts, 6@7½ cents pound; small, 3½@4½.

PEAS: Northern, 11@12 cents; few, 13; poorer, 8@9; Imperial, most, 9@10 cents pound.

PEPPERS: Local, Chili, 3@4 cents; Bells, 7@8; Floral Gems, 5@6; Pimientos, 5@6.

POTATOES: Stockton, Burbanks, 1.75@2.00 cwt.; few fancy, 2.15; Idaho, Russets, 1.85@2.10.

SQUASH: Local, Cream, 3½@3 cents pound; Hubbard, 2.25@2.50; few best, 2.75; Banana, 2.00@2.25 cwt.; Summer, 1.00@1.15 lug; Italian, 1.00 lug.

SACKED VEGETABLES: Per sack, beets, 1.25@1.40; carrots, 90@1.00 cwt.; turnips, 1.10@1.15; rutabagas, 1.50 cwt.

SWEET POTATOES: Turlock, Nancy Halls, mostly 3½@4 cents pound; local, Nancy Halls, Jerseys, 3½@5; Arkansas, Nancy Halls, 2.50@2.75 bushel basket.

TOMATOES: Local, best, mostly 1.50@1.75; poorer, 1.00@1.25 lug.

MISCELLANEOUS: Cucumbers, local, 1.75@2.00; poorer, 1.00@1.25 lug; artichokes, 90 to 1.00 dozen; cauliflower, best, 50@65 cents per dozen; poorer, 35@40; quinces, 75@85 cents; few, 1.00 lug; persimmons, 9@11 cents pound.

MARKET FLASHES

[BY A. P. NIGHT WIRE]

NEW YORK, Nov. 14.—Stocks irregular; Fisher Body jumps eleven points.

Bonds steady; high yielding rail issues again in demand.

Foreign exchanges firm; sterling crosses $4.64 to 1924 peak.

Cotton higher; bullish government consumption report.

Sugar featureless.

Coffee lower; weak Rio market.

CHICAGO, Nov. 14.—Wheat lower; decreased foreign demand.

Corn easy; sympathy with wheat.

Cattle steady.

Hogs active and lower.

9% NET on 99 year Lease

For 93½ Years

Western Ave. between Vernon and 48th St.

We can deliver this property for next six days only, subject to 99-year lease paying 9% net. Requires only $8000 cash to handle. For appointment call Tom Hinds.

Tom Hinds & Co.

Hibernian Bldg. BRoadway [illegible]

BOND & GOODWIN & TUCKER — BONDS AND COMMERCIAL PAPER — ORDERS EXECUTED IN ALL ISSUES OF L.A. GAS & ELECT. CORP.

WM. R. STAATS CO. TRinity 6041 — 640 So. Spring St. Los Angeles — Orders executed in listed bonds — SAN FRANCISCO — SAN DIEGO

Merrill, Lynch & Company — MEMBERS NEW YORK, CHICAGO, DETROIT, CLEVELAND STOCK EXCHANGES — 437-439 I. N. VAN NUYS BUILDING

J. J. Doran — J. J. DORAN CO. — INVESTMENT SECURITIES — 206-8 CITIZENS NAT. BANK BLDG.

FRICK, MARTIN & COMPANY — INVESTMENT SECURITIES — 647 South Spring Street

STANDARD OIL — There is money in oil—STANDARD OIL. — R. H. Durst & Co.

TAX EXEMPT SECURITIES YIELDING ATTRACTIVE RATES — District Bond Company — SUITE 308 TITLE INSURANCE BLDG. — TELEPHONE METROPOLITAN 0024

A. C. WAGY & CO. — We Will Sell — We Will Buy — Nothing Recommended Except our Services — A. C. Wagy & Co. — 306-310 Stock Exchange Bldg. — 639 South Spring St. — Phone TRinity 2401 — ABOVE OFFERINGS SUBJECT TO PRIOR SALE OR WITHDRAWAL—ERRORS EXCEPTED

E. F. Hutton & Co. — 643 So. Spring St. — TRinity 6911 — New York Stock Exchange — Los Angeles, Hollywood, Pasadena, Long Beach, San Diego

Money Loaned — On all active listed and unlisted stocks at bank rate. No brokerage charged. Bring your certificates with you. FIRST MORTGAGE SECURITIES CO. 1104 Marsh-Strong Bldg.

$60,000 in 8% FIRST MORTGAGES — A SAFE investment secured by highly developed Beverly Hills residential property. Total sum or units thereof can be purchased from the JOHN A. VAUGHAN CORPORATION 1308 Wilshire Boulevard, Beverly Hills

INVESTORS — NICHOLS

UNLISTED STOCKS & BONDS — Leonards & Co. — 728 So. Spring St. VAndike 2331

We Own and Offer 8% First Mortgages — AMERICAN MORTGAGE

LOGAN & BRYAN — New York Stock Exchange — 636 South Spring

STOCK OFFERINGS WANTED

OIL NEWS

BY HOWARD C. KEGLEY

Richfield Consolidated Oil Company, developing a lease at [illegible], got its first deep sand re[illegible] yesterday when the Petro[illegible] Midway Company, which is [illegible] its drilling, completed the [illegible] well at 4215 feet and got [illegible] barrels of oil on the pump. [illegible] crude is reported to test about [illegible] gravity.

[illegible] is the eighth hole and the [illegible] producer that the Richfield Consolidated has completed [illegible] sixty-six-acre lease, where it [illegible] to drill thirteen wells. The [illegible] from one to eight are on [illegible] with the exception of [illegible] 7, which is standing idle [illegible]. All of the producers, [illegible] the new well, are making comparatively small production on the pump, from sands at [illegible] of about 3000 feet.

[illegible] company has already drilled [illegible] well to a depth of 1300 [illegible] and is going ahead steadily. [illegible] expected by officials of the [illegible] that the earlier wells will, [illegible] course of time, be drilled to [illegible]-foot zone, and perhaps [illegible]. The Richfield Consolidated [illegible] is located a short distance [illegible] of Placentia.

Dominguez Well

[illegible] in the southeast section of the Dominguez field continued to jump yesterday when the [illegible] Company's Reyes No. 18 be[illegible] at a rate of 600 barrels a day, while a water test was [illegible] made.

[illegible] well was drilled to 3870 [illegible] eight-inch casing having been [illegible] 3846 feet. The production [illegible] is drilled and the hole will be [illegible] into the sand another 200 [illegible] according to official reports. [illegible] No. 18 is located 200 yards [illegible] of the Reyes No. 12, which [illegible] Thursday at 2000 barrels. [illegible] De Francis No. 2, which [illegible] at 3718 feet. De Francis [illegible] is drilling ahead at [illegible].

[illegible] the additional production, [illegible] lease has a daily yield [illegible] to 18,000 barrels from [illegible] wells. The Dominguez field [illegible] producing over 35,000 barrels from twenty-seven wells. [illegible] outlook for Dominguez appears to be brighter than that of [illegible] other new California field. The [illegible] per well is more than 1250 [illegible] and the individual production is holding up better than any [illegible] district. C. R. McCollom, [illegible] geologist of the Union Oil [illegible], has prepared two maps [illegible] district, one showing the [illegible] way the field is being [illegible] and the other showing the [illegible] Fe Springs activity superimposed on the Dominguez area, [illegible] the overdevelopment of [illegible] Springs more than three [illegible] the number of wells would [illegible] been drilled in a given area [illegible].

McCollom states that the [illegible] plan will eventually [illegible] more production per well [illegible] rush of producers netted [illegible] Fe Springs. It is proposed [illegible] fifty-four wells on the [illegible] Reyes lease, twenty-four on [illegible] Hellman, eighteen on [illegible] Callender and eight on [illegible] Carson lease. At the [illegible] rate of drilling this will [illegible] Dominguez of being a head[illegible] the California oil fields.

[illegible] Swabbing

Barnsdall Corporation is [illegible] its O'Dea No. 1 in the [illegible] district. This well is [illegible] 4731, four-and-one-half-inch [illegible] having been landed at 4724 [illegible] in the northwest corner [illegible], offsetting the Union [illegible] Company's Rosecrans No. 3, [illegible] completed in the oil sand at [illegible].

[illegible] in Colorado

[illegible] wells are being drilled by [illegible] Oil Company of California [illegible] Colorado. The company is [illegible] on four structures in the [illegible] State, which it started [illegible] road to oil fame on Armi[illegible] a year ago with Welling[illegible].

[illegible] then another huge gasser [illegible] brought in on the same [illegible] and one producing well [illegible] second dome has been test[illegible]. The Union is drilling five wells [illegible] Wellington, three on the [illegible] and one each on the [illegible] Lake and Elk Springs [illegible].

[illegible] of Sand

General Petroleum Corporation's [illegible] well in the northern [illegible] of the Rosecrans field [illegible] to have passed out of [illegible] sand which it found at [illegible] early in the week. Yes[illegible], taken at 6009 feet, [illegible] all brown shale, it is said. [illegible] No. 1, offsetting the Ame[illegible], reported a slight showing at [illegible] 5788 feet yesterday. The [illegible] a good oil formation at [illegible]. These two wells would [illegible] new world's records for [illegible] original depth wells [illegible] be placed on production.

BOSTON STOCKS

[illegible] by A. A. Newman & Co., members [illegible], 311 West Sixth street.] [illegible] 14.—Closing quotations:

Name	Bid.	Ask.
[illegible]	[illegible]	[illegible]

BOSTON CURB

Name	Bid.	Ask.
[illegible]	[illegible]	[illegible]

BOND QUOTATIONS

Industrials Mount

[BY A. P. NIGHT WIRE]

NEW YORK, Nov. 14.—Having spent its greatest forces, the buying movement in the bond market today converged on industrial and railroad issues, several of which mounted to new high levels for the year. Contrasted with the slackening pace of trading in most sections of the list was the remarkable display of activity in "Katy" adjustment 5s, which jumped more than 2 points to a new high record at 75 5-8 on a turnover exceeding 1,000,000.

Both high and low-priced rail liens were centered out for attention. Spirited bidding for New York Central 6s, carried this issue up 1 1-8 to a new top at 111 3-4. A brisk rise in New Haven 7s and convertible 6s followed reports that the road's refunding program would be carried out successfully in advance of maturities next year.

Other bonds which participated in the upward movement included International Great Northern, adjustment 6s, Minneapolis and St. Louis 4s, West Shore 4s, Kansas City, Southern 5s and Seaboard 5s and 6s. Profit-taking continued in other departments with the general price average showing little change.

The Sinclair Consolidated Oil Corporation was reported to be negotiating with bankers for the sale of $15,000,000 short-term notes. Public offering is expected next week. A $3,500,000 issue of Louisiana Oil refunding debentures, offered today, was oversubscribed.

Liberty Bonds continued to display an easy tone. United Kingdom issues were firm in sympathy with the rise in sterling to a new 1924 high price.

Following are yesterday's high, low and closing prices of bonds on the New York Stock Exchange, and the total sales of each bond. This market is over Associated Press wires and to expedite transmission the closing is omitted when it is the same as the low, and both low and close are omitted when they are the same as the high.

GOVERNMENT BONDS

(Quoted in dollars and thirty-seconds of dollars.)

	Sales (in $1000)	High	Low	Close
Liberty 3½s	181	100-29	100-20	100-23
Do. 1st 4¼s	33	102-1	101-29	
Do. 2nd 4¼s	458	101-12	101-5	101-8
Do. 3rd 4¼s	281	101-28	101-21	101-22
Do. 4th 4¼s	426	102-13	102-6	102-7
U. S. Treasury 4¼s	61	106	105-25	105-27

FOREIGN

[illegible]

DOMESTIC

[illegible]

Total sales of bonds yesterday were $15,254,000, compared with $16,140,000 previous day and $9,736,000 a year ago.

MARKET AVERAGES

[EXCLUSIVE DISPATCH]

NEW YORK, Nov. 14.—Today's stock range, as compiled by the New York Times:

	High.	Low.	Close.	Net Change.
25 railroads	74.96	73.94	74.38	+ .52
25 industrials	125.76	124.01	124.80	+ .63
50 stocks	100.36	98.97	99.74	+ .57

Bonds: Today's close:

		Net change Day.	Month.	Year.
40 issues	91.67	+ .01	+ .16	+3.31

CLOSING QUOTATIONS ON BOND EXCHANGE

SAN FRANCISCO, Nov. 14.—Following are the closing quotations on the San Francisco Stock and Bond Exchange. Furnished by Logan & Bryan, 436 South Spring street.

[illegible]

CLOSING QUOTATIONS IN SALT LAKE CITY

[EXCLUSIVE DISPATCH]

SALT LAKE, Nov. 14.—Closing quotations:

[illegible]

Water Power Development

Even though 70 per cent of America's water power is concentrated in western territory, 80 per cent of the water power so far developed and in actual use in the United States is to be found east of the Rockies.—[Exchange.

LOS ANGELES EXCHANGE

Buying activity was maintained at about the same level of the past few days in yesterday's market on the Los Angeles Stock Exchange. The new stock of the Union Oil Company continued to hold a considerable amount of attention for traders, sales ranging as high as 95⅝ and finishing at a final quotation of 35⅛. Union Oil Associates was traded in around 63½, a gain of ⅛ over the previous session.

Union Shell is consistently selling around 20, and yesterday opened ⅛ higher, but at the close was quoted at 19¾. Julian preferred was subjected to pressure and was sold down to 9¾ as the low for the day. Holly Development was off ½ cent at 1.18½.

Industrial shares commanded good buying. Goodyear Tire and Rubber preferred moved up 1 point to 101. Goodyear Textile sold at 83, and Globe Grain common at 57. Edison common was active at 100⅝.

General Petroleum 6s of 1928 were in demand at 100⅝. San Joaquin series C 6s of 1920 were taken at 101¼, and Edison 6s of 1943 at 100½. Sales totaled $97,000.

Following are the closing quotations and sales:

BONDS

[illegible]

UNLISTED

[illegible]

SALES

MORNING SESSION — [illegible]

AFTERNOON SESSION — [illegible]

LATEST PRICES ON BUTTER AND EGGS

Los Angeles Produce Exchange closing prices yesterday were:

BUTTER

Wholesale prices, 46.
Price to retailers, 43@44.
Extras, 59.

EGGS

Case count, 50, up 2.
Pullets, 45, up 1.
Peewee pullets, 34, up 1.

SAN FRANCISCO, Nov. 14.—Butter, firm; extras, 43. Eggs, easy; extras, 57½; extras pullets, 50; undersized pullets, 41. Cheese steady; California flats, 21½. Butter fat, f.o.b. San Francisco, 44½.

NEW YORK, Nov. 14.—Butter steady; receipts 4835; creamery higher than extras, 43½@43; creamery extras, 92 score, 41½@42; do., firsts, 88 to 91 score, 34@41. Eggs steady; receipts, 8144; Pacific Coast whites, extras, 75@80; do., firsts to extra firsts, 62@74. Cheese firm; receipts, 77,127.

MONEY, EXCHANGE

Bank clearings yesterday were $30,232,362.71, an increase over the corresponding day of 1923 of $376,868.65.

	1924.	1923.	1922.
Monday	$22,414,505.66	Holiday	$23,686,815.17
Tuesday	Holiday	$27,903,480.57	$26,468,175.48
Wednesday	$39,913,545.08	$30,737,068.15	$22,549,090.06
Thursday	$30,273,544.73	$30,360,762.60	$22,645,201.35
Friday	$30,232,362.71	$29,855,893.06	$22,896,043.95

Bank Debits

[illegible]

Foreign Exchange

(Furnished by Farmers' and Merchants' National Bank.)

[illegible]

New York Rates

[BY A. P. NIGHT WIRE]

NEW YORK, Nov. 14.—Foreign exchanges steady; quotations in cents: Great Britain—Demand, 4.62⅝; cables, 4.62⅞; sixty-day bills on banks, 4.60. France—Demand, 5.23; cables, 5.23½. Italy—Demand, 4.32½; cables, 4.32½. Belgium—Demand, 4.84½; cables, 4.85. Germany—Demand, 23.81. Holland—Demand, 40.07. Norway, 14.75. Sweden, 26.60. Denmark, 17.61. Switzerland, 19.26. Spain, 13.60. Greece, 1.80. Poland, 19¼. Czecho-Slovakia, 2.96¼. Jugo-Slavia, 1.43. Austria, .0014¼. Rumania, .53. Argentina, 37.95. Brazil, 11.70. Tokio, 38¾. Montreal, 100.

Call Money

Call money steady; high, 3; low, 3; ruling rate, 3; closing bid, 3; offered at 3¼; last loan, 3; call loans against acceptances, 1¾. Time loans steady; mixed collateral, 60-90 days, 3¼@3½; 4-6 months, 3½@3¾; prime commercial paper, 3¾@3¾.

Bankers' Acceptances

Current rate of acceptances for respective periods of time as prepared by the National City Company:

	30	60	90
Prime eligible members	2 ⅝	2 ⅝	2⅝ %
Prime nonmembers	3⅛ %	3⅛ %	3⅛ %

FLAXSEED MARKET

(EXCLUSIVE DISPATCH)

DULUTH (Minn.) Nov. 14.—Flaxseed in the local market today was firm; prices unchanged. Final quotations follow: November, 2.67⅛; December, 2.67⅛; May, 2.74; track, 2.67½@2.69⅛; arrive, 2.67⅛@2.68⅛. Minneapolis flaxseed demand good; No. 1 seed, spot, 2.67@2.72; to arrive at 2.65@2.71; receipts, 65 cars; last year, 20 cars.

DAILY EASTERN CITRUS MARKETS

CALIFORNIA CITRUS SHIPMENTS

SOUTHERN CALIFORNIA

	Oranges.	Lemons.
November 13	28	22
Total to date this season	585	282
Total to same date last season	159	158

CENTRAL CALIFORNIA

	Oranges.	Lemons.
November 11	68	0
November 12	84	1
Total to date this season	298	10
Total to same date last season	22	15

NORTHERN CALIFORNIA

	Oranges.	Lemons.
November 11	1	1
November 12	4	0
Total to date this season	7	1
Total to same date last season	26	3

[EXCLUSIVE DISPATCHES.]

NEW YORK, Nov. 14.—Fifteen cars of Valencias and two cars of lemons sold. Market higher on both oranges and lemons. Weather fair.

VALENCIAS— Old Mission, fcy. CCC 7.95; Golden Eagle, CCC 6.40; Jewel, THP 4.70; Bowman, OR 4.70; Shamrock, NO 7.25; Atlas, OR 6.45; Carmencita, NO 7.15; Our Choice, OR 4.90. VALENCIAS— Martha Washington, OR 4.35; Banana Belt, OR 3.95; G. Beaver, OR 3.40; Arbor, NO 3.75; Camouflage, OR 3.20; Picker, OR 3.50; Shamrock, NO 7.35; Sweetest Yet, THP 6.85. VALENCIAS— Lady Rowena, CCC 4.90; Wm. Tell, OR 6.60; Altissimo, NO 9.65; Robin Hood, OR 4.30; California, NO 6.55; Our Selection, OR 6.70; Advance, OR 6.85; Bird Rocks, OR 6.40; Robin Hood, OR 4.15. VALENCIAS— Armistice, NO 4.10; Tick Tock, OR 4.10; Our Choice, OR 4.45; Altissimo, NO 10.10. LEMONS— Sunset, CV 5.00; Standards, CV 4.65; Alamo, FC 6.55.

CLEVELAND, Nov. 14.—Three cars of Valencias and one car lemons sold. Valencia market easier on 324s and larger; doing better on smaller sizes. Lemon market unchanged.

VALENCIAS— Red Breast, MOD 3.70; Las Palmas, NO 4.65. VALENCIAS— Colombo, NO 5.65; Colombo, NO 5.45. LEMONS— Kiltie, Q 6.55; Domestic, Q 4.30. LEMONS— Madura, Q 5.30; Glen Rock, Q 3.75.

CHICAGO, Nov. 14.—Eight cars of oranges and two cars of lemons sold. Valencia market doing better. Lemon market lower on 300s; unchanged on 360s.

VALENCIAS— Mother Colony, NO 7.00; Mark Twain, OR 5.10; Sweetest Yet, THP 6.15; Jewel, THP 4.70; Paul Neyron, LAV 5.55. VALENCIAS— Shamrock, NO 7.15; Bonnie Lassie, OR 4.35; Carnival, NO 5.50; Autumn Leaf, MOD 6.55; Red Breast, MOD 3.25. VALENCIAS— Searchlight, OR 4.85; Fuchsia, LAV 3.85; Caledonia, NO 3.20; Colony, OR 3.85. LEMONS— Riddendale, ECU 3.75; Del Diablo, ECU 3.25; Eco, ECU 6.65; Vesper, TC 7.15; Household, TC 5.85.

PHILADELPHIA, Nov. 14.—Two cars of oranges and one car lemons sold. Valencia market lower. Lemon market higher 360s and larger; lower on smaller sizes.

VALENCIAS— Rex, NO 4.60; Martha Washington, OR 3.35. VALENCIAS— Advance, OR 4.95. LEMONS— Leader, Q 4.10; Glen Rose 1.90. LEMONS— Choice .90.

BOSTON, Nov. 14.—Seven cars of oranges and one car lemons sold. Market lower on oranges. Lemon market unchanged.

VALENCIAS— Martha Washington, OR 3.60; Mother Colony, NO 4.65; Everite, OR 4.95. VALENCIAS— Colombo, NO 4.35; Carmencita, NO 5.45; Las Palmas, NO 5.55; Cowboy, OR 3.20. VALENCIAS— Carnival, NO 3.45; Carmencita, NO 4.85; Three Arches, OR 5.90; Colombo, NO 5.80. LEMONS— Victor, OK 7.85; Crest, OK 7.40.

PITTSBURG, Nov. 14.—Two cars of Valencias and one car lemons sold. Valencia market lower. Lemon market steady.

VALENCIAS— Colombo, NO 4.10; Superior, NO 3.85; Camouflage, OR 3.55. VALENCIAS— Premium, NO 5.55; Good, NO 3.20; Banana Belt, OR 4.45. LEMONS— L. Co. Selected, VC 7.85. LEMONS— L. Co. Loma, VC 6.65.

ST. LOUIS, Nov. 14.—Two cars of Valencias and one car lemons sold. Market easier.

VALENCIAS— Searchlight, OR 5.20; Hector, OR 4.90. VALENCIAS— S. S., OR 4.30. VALENCIAS— Celeste, OR 4.60. LEMONS— Fairmont, NO 4.70.

CINCINNATI, Nov. 14.—One car Valencias and two cars of lemons sold. Valencia market weak and declining. Lemon market easier and lower.

VALENCIAS— Carnival, NO 4.40; El Paso Real, NO 3.55. LEMONS— Sunside, SP 3.75; Wave, SP 4.85. LEMONS— Palo, CV 4.50. LEMONS— Sunset, CV 3.75.

COMPARATIVE CITRUS SALES

NEW YORK, Nov. 14.—Fifty-one hundred and seventy-seven boxes of Florida oranges sold from 85 cents to $6.35, averaging $3.63 a box.

CINCINNATI, Nov. 14.—Two thousand and ninety-four boxes of Florida oranges averaged $3.10 a box.

ST. LOUIS, Nov. 14.—Three cars of Florida oranges averaged $3.95 a box.

CLEVELAND, Nov. 14.—Six cars of Florida oranges averaged $3.50 a box here today.

CHICAGO, Nov. 14.—Eleven hundred and eighteen boxes of Florida oranges sold from $2.35 to $4.20, averaging $3.45 a box; 4325 boxes of Florida grapefruit sold from $1.65 to $3.70, averaging $2.75 a box.

BOSTON, Nov. 14.—Twelve cars of Florida oranges averaged $3.38 a box.

PHILADELPHIA, Nov. 14.—Thirty-one hundred and fifteen boxes of Florida oranges sold from $2.65 to $5.05, averaging $3.75 a box; 2483 boxes of Florida grapefruit sold from $1.35 to $4.90, averaging $2.70 a box; 147 half boxes of Florida tangerines averaged $4.10; 795 half boxes of Florida Satsumas averaged $2.60 a half box.

LIVE-STOCK MARKET AT VARIOUS CENTERS

(Following report is based exclusively as to receipts, holdovers, disposition, market conditions, quotations and, unless otherwise noted, as to sales of stock received at the Los Angeles Union Stock Yards.)

ESTIMATED RECEIPTS

	Cattle	Calves	Hogs	Sheep
Los Angeles	800	200	200	....
Chicago	6,000	1,000	30,000	12,000
Kansas City	2,000	300	7,000	3,000
Omaha	1,000	300	10,000	3,000
St. Paul	1,000	1,400	12,500	1,000
Denver	1,100	200	300	2,900
Ft. Worth	3,300	1,200	350	300
Total seven markets	15,700	4,600	60,300	22,300
Week ago today	17,300	5,000	59,500	45,350

(Car lot receipts direct to packers compiled from midnight to midnight.)

	Cattle	Calves	Hogs	Sheep
Yards	392	604	1,474	0
Direct (car lots)	46	3	11	0

LOS ANGELES MARKET

CATTLE: The fairly liberal run for a week-end session, estimated at 800, encountered fairly active demand and a good clearance was effected. Prices generally on both steers and fat she stock ruled fully steady, although spots on steers showed some strength. One load of mixed medium and good 1075-pound bullocks topped for the day at 7.75, while another load averaging 944 pounds realized 7.25. A few common steers cleared from 5.60 to 6.00.

She stock predominated in today's supply and were rather slow in getting under way. Good 943-pound northern cows on the heifer order topped at 5.25. The larger share of today's northern cows cleared from 4.60 to 5.00, while common kinds and light southwesterns went over mostly from 3.25 to 4.00, with the lower priced kinds generally in cutter flesh. Canners and cutters were fairly numerous and held about steady, most cutters going over from 2.50 to 3.25, with canners largely around the 2.00 mark. Bulls held about steady, one load of northern bulls averaging 1250 pounds cashing for 3.35.

CALVES: Today's fresh receipts, estimated at 200, coupled with approximately 300 held over from yesterday, met fairly active demand at values about steady with yesterday's low time. Odd lots of hand picked and light weight vealers cleared from 7.25 to 7.50. However, the bulk of calves, 210 to 340-pound weights, went over from 5.35 to 6.25, although a few more desirable kinds sold upward to 6.50. Very common kinds and heavier weights cashed from 4.50 to 5.00.

HOGS: Only three loads of butchers were offered on today's market and these were cleaned up readily at fully steady values. The three loads, averaging 194 to 211 pounds, turned for 11.50. Twenty-two head of 102-pound pigs were sorted out of one load at 9.50.

SHEEP: Nothing was offered in the ovine division and, in the general opinion of the trade, all classes are quotable nominally steady. Strictly choice handy weight wooled lambs are quotable upward to 13.25 and packers advise that they will pay more if they are the right kinds.

YESTERDAY'S QUOTATIONS

Slaughter cattle and calves, steers, 1100 pounds, down, good, 7.75@8.50; medium, 6.75@7.75; common, 4.00@6.75. Heifers, 850 pounds, up, good, 5.25@5.75; all weights, common and medium, 3.50@5.25. Cows, good, 5.00@5.60; common and medium, 3.25@5.00; canner and cutter, 1.60@3.25. Bulls, good (beef yearling excluded,) 4.00@4.25; canner-bologna, canner to medium, 2.00@4.00. Calves, 190 pounds, down, medium to choice, 5.50@8.50; 190 pounds, down, cull and common, 3.50@5.50; 190 to 300 pounds, medium to choice, 5.25@7.75; 300 pounds, up, medium to choice, 4.50@7.25; 190 pounds, up, cull and common, 3.00@5.25.

Hogs, medium weight, 200 to 250 pounds, medium to choice, 10.50@11.50; light weight, 160 to 200 pounds, common to choice, 10.75@11.60; light lights, 130 to 160 pounds, common to choice, 10.50@11.40; packing hogs, smooth, 9.25@9.00; packing hogs, rough, 7.50@8.25; slaughter pigs, 130 pounds, down, medium, good and choice, 9.00@10.75. (Soft or oily hogs and roasting pigs excluded in above quotations.)

Slaughter sheep and lambs; lambs, 85 pounds, down, medium to choice, 10.50@13.25; all weights, cull and common, 8.00@10.50; yearling wethers, medium to choice, 7.50@9.50; ewes, common to choice, 4.50@6.75; canner and cull, 2.50@4.00.

Outside Markets

[BY A. P. NIGHT WIRE]

OMAHA (Neb.) Nov. 14.—Hogs, receipts, 1000; active, 10@15 cents lower; mostly 10 cents lower; bulk 200 to 300-pound butchers, 9.85@9.15; top, 9.30; desirable 160 to 200-pound weights, 8.00@8.85; light lights, downward to 7.00; packing sows, mostly 8.40@8.65; bulk of all sales, 8.40@9.15; average cost Thursday, 8.81; weight, 244.

Cattle, receipts, 1300; fed steers and yearlings, mostly common and medium grades; bulk, 7.00@8.00; steady; grass cows and heifers, steady to weak; bulls, 10@15 cents lower; veals and calves, very dull, weak to unevenly lower; stockers and feeders, scarce, nominally steady; bulk grass cows and heifers, 3.50@5.00; canners and cutters, 2.60@3.00; bologna bulls, 3.00@3.60; practical veal top, 8.50; few fancy selections to outsiders, upward to 10.00.

Sheep, receipts, 3000; wool lambs, 15@25 cents higher; bulk fed westerns, 13.00@13.65; top, 14.00; natives, upward to 13.75; fed clipped lambs and feeders, steady; sheep, steady to 15 cents higher; fed clipped lambs, 11.00; desirable weight fat ewes, 7.50@7.65; feeding lambs, upward to 13.10; no choice lambs included.

PORTLAND (Or.) Nov. 14.—Cattle and calves, nominally steady; receipts, 25 (21 through.)

Hogs, steady; receipts, 350 (contract.)

Sheep and lambs, steady; receipts, 48.

SOUTH ST. PAUL (Minn.) Nov. 14.—Cattle, receipts, 1000; largely clean-up market; generally plain quality offerings; killing classes, opening about steady; bulk grass steers, 4.50 to 6.00; fat she stock, 2.75@4.50; canners and cutters, 2.00 to 2.75; bologna bulls, 3.00 to 3.50; stockers and feeders, slow, dull; offerings still numerous; bulk of weight and quality to sell around 3.75 to 5.50; calves, 14.00; steady to 25 cents higher; best light to packers, mostly 7.25.

Sheep, receipts, 1000; steady; bulk fat native lambs, 12.50 to 13.50; heavy lambs, 9.00@10.00; culls, 8.50 to 9.00; bulk fat ewes, 5.00 to 6.50.

Hogs, receipts, 12,500; 15@25 cents lower; mixed light hogs show most decline; bulk desirable 160 to 250-pound averages, 8.25 to 8.90; top, 8.75 on choice weighty butchers; packing sows, mostly 8.25; few, 8.50; feeder pigs, steady; bulk, 4.50.

ST. JOSEPH (Mo.) Nov. 14.—Hogs, receipts, 5000; 10 to 15 cents lower; top, 9.40; bulk, 8.75@9.25.

Cattle, receipts, 600; steady to strong; bulk of steers, 6.25@7.50; cows and heifers, 3.25@6.50; calves, 3.50@9.00; stockers and feeders, 3.50@7.25.

Sheep, receipts, 2000; steady to 10 cents higher; lambs, 13.50@14.00; ewes, 6.50@7.50.

SAN FRANCISCO, Nov. 14.—Hogs, steady; few loads good 150 to 170-pound Idahos, 11.00; bulk Californias, 125 to 145 pounds, 10.50; these too light; inquiry 180 to 210-pound butchers.

Cattle; steers, steady; good 1100-pound, scarce; several loads feed lots; under 1000-pound cattle shortening up account recent rains; steady; good 1000-pound, quotable 4.50@5.00; medium and common grades, plentiful; weak; little interest; bulls, steady; few head, 2.50; calves, steady; receipts, 13 cars; four cars Arizonas, commission; two cars southwesterns, 7.00@7.25; two cars Oregons, 7.25@7.50.

Sheep, choice full wools, 78 pounds, Utahs, firm; quotable 13.25@13.50; bulk California lambs, shorn, medium quality, at wide range, 11.00@12.50; ewes, steady; few choice full wools, 6.00.

CHICAGO, Nov. 14.—Hogs, receipts, 32,000; fairly active; weighty offerings, 10 to 15 cents lower than Thursday's best prices; others, 15 to 25 cents off; under weight show most decline; large supply; top, 9.70; bulk better 240 to 350-pound butchers, 9.40@9.65; majority 170 to 210-pound averages, 8.65@9.35; bulk 140 to 160-pound weights, 7.75@8.35; packing sows, mostly 8.65@8.90; strong weight slaughter pigs, largely 7.35@7.50; heavy weight hogs, 9.20@9.70; medium, 9.10@9.65; light, 7.85@9.35; light light, 6.90@8.50; packing hogs, smooth, 8.75@9.00; packing hogs, rough, 8.50@8.70; slaughter pigs, 6.50@7.75.

Cattle, receipts, 6000; killing quality, generally plain; bulk steers in little better than feeder flesh; no choice kind here; anything showing desirable kill, steady to strong; bullocks averaging around 1600 pounds, 9.50; bulk of quality and to sell at 8.50 downward; she stock in liberal supply; lower grades predominating; steady; canners, numerous; mostly 2.75@2.90; bulk bologna bulls, 3.50@4.00; vealers, uneven; choice kind, about steady; medium light, very draggy; mostly 8.50@8.75; few good to choice offerings to packers, around 9.00; selected kind, upward to 10.00 to outsiders.

Sheep, receipts, 12,000; active; fat lambs, uneven: strong to 25 cents higher; bulk, 14.00@14.25; some held higher; sorting, very light; choice 84-pound clipped lambs, 12.00; fat sheep and feeding lambs, steady; ewes, mostly 5.25@7.25; early sales feeding lambs, 13.75@14.00.

KANSAS CITY (Mo.) Nov. 14.—Cattle, receipts, 2000; calves, 300; killing steers, scarce; steady to strong; few loads short feds, 8.75@9.10; she stock, bulls and calves, steady; grass cows and heifers, 3.50@4.00; canners and cutters, 2.50@3.25; top veals, 9.00; stockers and feeders, steady.

Hogs, receipts, 8000; steady to 10 cents lower than Thursday's average; shipper top, 9.45; packer top, 9.40; bulk of sales, 8.85@9.40; bulk desirable 190 to 300-pound averages, 9.10@9.40; light lights, strong to 25 cents higher; 140 to 160 pounds, 8.25@8.65; packing sows, 8.25@8.75; stock pigs, strong; 6.50@7.25.

Sheep, receipts, 2000; lambs, strong to 10 cents higher; best fed wooled skins, 14.10; clippers, 11.75@12.25; sheep, steady; fat ewes, 7.25.

PRODUCE MARKET IN SAN FRANCISCO

[BY A. P. NIGHT WIRE]

SAN FRANCISCO, Nov. 14.—The lemon market was slightly weaker today, due to slower movement on the local market. Fancy large lemons are topping the market at 6.50 per box, which is 25 cents under a week ago. Table grapes were selling slowly, although some stocks are of fairly good quality. Persimmons were in limited demand.

Lemons, per box, 3.75@6.50; choice, 4.75@6.00; lemonettes, 2.00@3.75 box.

A few boxes of rhubarb from Monterey county sold at 1.50 per box. Some export demand for onions was responsible for a firmer tone on stocks of good quality. Iced lettuce of fair to poor quality sold from 1.00@1.50 per crate.

Rhubarb, Monterey, 1.50 box.

Squash: Italian, 1.25@1.50 L. A. lug; summer, 1.75@2.00 large lug; cream, 65@1.00 lug; Hubbard, 1.25@1.50 sack.

Pumpkins, 1.25@1.50 sack.

Tomatoes, local, 50@1.50 large lug; San Diego, 1.50@2.00 L. A. lug.

Receipts: Flour, 5010 quarter sacks; wheat, 1864 centals; corn, 2400 centals; potatoes, 2132 sacks; hay, 96 tons; hides, 1451; lemons and oranges, 450 boxes; live stock, 900 head. Hay and grain unchanged.

SHIP STORES

[BY A. P. NIGHT WIRE]

SAVANNAH (Ga.) Nov. 14.—Turpentine steady, 90¾; sales, 106; receipts, 352; shipments, 379; stock, 11,457.

Rosin firm; sales, 1226; receipts, 1300; shipments, 4045; stock, 80,257.

Quote: B to K, 6.35; M, 6.37½@6.40; N, 6.75; WG, 7.32½@7.35; WW, 7.75@7.90; X, 7.90.

Palmist—Tell your fortune, sir? Passerby—No, thanks. It really doesn't amount to that.—[Boston Transcript.

Values in Wool Continue Rise; Supplies Short

[BY A. P. NIGHT WIRE]

BOSTON, Nov. 14.—The Commercial Bulletin tomorrow will say:

"Wool values continue to rise the world over. The consumers are now beginning to feel the pinch of short stocks, which is resulting in speculative buying with increasing fever, even at the higher prices now ruling.

"Manufacturers who have not anticipated the election results have been the chief buyers in the last week. They evidently are getting more encouragement on the goods end of the market, reports from New York indicating a sensible overcoating.

"America is buying steadily in Australia and is commencing to operate in Argentina. Bradford is strong with demand centering on fifties and below.

"Western contracting continues, but prices do not show much farther rise.

"Mohair is very firm at recent quotations."

The bulletin will publish wool quotations as follows:

"California—Northern, 1.40@1.45; middle county, 1.30@1.35; southern, 1.15@1.22.

"Oregon—Eastern No. 1 staple, 1.50@1.55; fine and F.M. combing, 1.40@1.45; eastern clothing, 1.25@1.30; valley No. 1, 1.30@1.35.

"Mohair—Best combing, 80@85; best carding, 70@75."

Weekly Review

BOSTON, Nov. 14.—A very good business has been transacted on the wool market during the past week. Prices have advanced in practically all lines offered. The better classes of fleece wools have moved at from ½ cent per pound higher on a grease basis. A considerable volume of stock changed hands near the close of the week, much of the amount going direct to the mills. Selling was also active on Monday of this week and mill buyers were on the market today from Philadelphia. It appears that some of the manufacturers who have delayed buying are now in the market for supplies. Foreign tops are beginning to show more activity. A good volume of Australian stock has been sold to arrive, and the small amount of spot wools is also active. Contracting in the West for the next season's clip has extended over a large area; 45@47c seems to be the high point reached thus far.

Domestic wools, fleece: Fleece wools have reached a new high point during the week. Choice delaines have moved at from ½ cent per pound higher on the grease basis. The market seems to be 1.53@1.55 clean. One-half blood wool has moved at 62 cents grease basis, and it is doubtful if any large amount of this quality could be purchased for less than 64 cents today.

Domestic wools, territory: Territory wools have developed considerable activity during the past few days. Strictly choice, fine staple territory is quoted at 1.50@1.55. Fine French combing which has sold recently at around 1.42, is now held firm at 1.45 by some houses. In fact, wools of this grade have moved at even a higher figure. One-half blood staple has moved up to 1.38 per pound clean basis this market, and wools of this grade are now held at 1.38@1.40.

Foreign wools: More confidence is being shown in the foreign primary markets and a fairly satisfactory business is in progress. Prices are firmer in about all lines than during the previous week. The recent advance in exchange rates has also increased the cost somewhat of all foreign lines. Orders are being placed in some volume in the Australian markets. The New Zealand market is still quiet, as the season does not open until the 17th inst. South American lines have not developed a great deal of activity, due to the extremely high range of asking prices, however, some orders have been placed over at the ever. Some interest is also being shown in the offerings of both greasy and scoured Capes. The recent East India sales in Liverpool showed an advance of 5 to 10 per cent over September on the better class of Jorias and Vicaneres. These wools are considered very strong locally and the trade anticipates more business with the opening of the heavyweight season. Some of these wools are being purchased to take the place of South American lines of similar grade.

RAILWAY EQUIPMENT ORDERS INCREASING

[BY A. P. NIGHT WIRE]

NEW YORK, Nov. 14.—Effects of the after-election business confidence were reflected in the railway equipment market this week in the form of orders for cars and locomotives totaling approximately $21,000,000 in value, according to the Railway Age. Equipment business placed in the week included 9071 freight cars and four locomotives.

BUSINESS FAILURES INCREASE SLIGHTLY

[BY A. P. NIGHT WIRE]

NEW YORK, Nov. 14.—A total of 405 commercial failures in the United States was reported by R. G. Dun & Co. this week, an increase of fifteen over the corresponding week last year. The gain was accounted for by a larger number of defaults in all sections except the South.

METAL MARKETS

Daily Review

[BY A. P. NIGHT WIRE]

CLEVELAND (O.) Nov. 14.—Daily Metal Trade today says more strong evidence is gained by New England manufacturers to embarrassment in sales to outside territory by new bases on wire and cold-drawn steels. Four hundred additional Connellsville coke ovens are lighted, while production increases only slightly and prices are unchanged. Chicago pig iron producers advance silicon differentials by $1 for each grade, and heavy volume of purchases still distinguishes trade at Pittsburg, Cleveland, Buffalo and Cincinnati. One Ohio maker advances auto body sheets by $3 a ton to base of 4.75c Pittsburg. Copper strong at New York at 13⅞@14c. Zinc strong at 6⅞@6.90c. Lead unchanged at 9¾ cents St. Louis. Tin firm at 54⅝ cents.

New York Quotations

[BY A. P. NIGHT WIRE]

NEW YORK, Nov. 14.—Copper firm; electrolytic, spot and near-by, 13⅞@14; futures, 14. Tin firm; spot and futures, 54.50. Iron steady, unchanged. Lead quiet, spot, 9.65@9.90. Zinc firm; East St. Louis, spot, 6.90; futures, 6.90@6.95. Antimony, spot, 14.87.

MINING STOCKS IN SAN FRANCISCO

SAN FRANCISCO, Nov. 14.—Following are the closing quotations on the San Francisco Stock Exchange. Furnished by Logan & Bryan, 436 South Spring street.

[illegible]

STANDARD OILS

(Furnished by A. A. Housman & Co., members all leading exchanges, 241 West Sixth street.)

NEW YORK, Nov. 14.—Closing quotations:

[illegible]

WHAT'S DOING TODAY

City Club meeting, clubhouse, 833 South Broadway, noon. Mary Anderson will speak on "Labor Legislation for Women."
South Dakota State Society program and dance, Disabled Veterans Hall, 246 South Hill, evening.
Los Angeles League for Hard of Hearing, lip-reading program, 944 West Thirtieth, 5 p.m. Dinner at 6:30 p.m.
Associated General Contractors' dinner, Alexandria, 6:30 p.m.
California Teachers' Association meeting, Alexandria.
Southern California Medical Association seventy-first semiannual meeting, Ebell clubhouse, 1719 South Figueroa, evening. John J. Abel will speak on "Problems of Internal Secretions."
Lecture on "American Music," 440-441 Bradbury Building, 304 South Broadway, morning. Public invited.
Scribblers' League meeting, 313 West Third. Prof. Frederick Blanchard will lecture on "Masters of the Short Story."
Los Angeles Scottish Dramatic Club program, 134 West Seventeenth, evening.
Lions' Club luncheon, Biltmore, noon.
Milwaukee Downer Club meeting, Woman's University Club, morning.
Hollywood Community Dramatic Club program, Hollywood High School, evening.
Southern California Association of One Hundred and Forty-fourth Field Artillery reunion and banquet, 246 South Hill, 7 p.m. Peter B. Kyne will speak on "How the Grizzlies Won the War."
Andover and Exeter colleges alumni luncheon meeting, University Club, 614 South Hope, noon.
Canadian Maple Leaf Club dance, Gamut Club, 1044 South Hope, evening.
Al Malaikah Temple corner-stone laying and dedication ceremonies, Jefferson and Royal, 2 p.m. Al Malaikah ceremonial, Ambassador, 7 p.m.
Southwest Museum exhibit, Southwest Museum, afternoon.
Los Angeles Museum exhibit, Exposition Park, 10 a.m. to 4 p.m.
Free permanent California exhibit, scenic motion pictures, State Exposition Building, Exposition Park, 10 a.m. to 5 p.m.
Concert, Westlake Park, evening.
Illustrated lectures, scenic motion pictures, Chamber of Commerce, 10 a.m. to 4:15 p.m.

MOTION PICTURES:
Alhambra, Hill, between Seventh and Eighth—"Madonna of the Streets."
California, Eighth and Main—"Dynamite Smith."
Cameo, 510 South Broadway—"The Rose of Paris."
Criterion, Grand at Seventh—"Mine With the Iron Door."
Forum, Pico and Norton—"Roaring Rails."
Grauman's Metropolitan, Sixth and Hill—"Manhattan."
Grauman's Hollywood, 6730 Hollywood Boulevard—"The Thief of Bagdad."
Grauman's Rialto, Eighth and Broadway—"Hot Water."
Grauman's Million Dollar, Third and Broadway—"Forbidden Paradise."
Loew's State, Seventh and Broadway—"The Snob."
Miller's, Main and Ninth—"Janice Meredith."
Mission, Ninth and Broadway—"The Beloved Brute."
Tally's Broadway, Broadway, between Eighth and Ninth—"Three Women."

STAGE:
Biltmore, Fifth and Olive—"Little Jessie James."
Egan Theater, Pico and Figueroa—"White Collars."
Morosco Theater, 744 South Broadway—"The Open Gate."
Majestic Theater, Ninth and Broadway—"The First Year."
Orange Grove, Grand and Seventh—"Harry Carey's Pickings."
Playhouse Theater, Figueroa and Ninth—"The Clinging Vine."
Philharmonic Auditorium, Fifth and Olive—"Steppin' High."

VARIETIES:
Burbank, Sixth and Main—"Burbank Baby Dolls."
Hillstreet, Eighth and Hill—Doc Baker.
Hippodrome, Main and Fourth—"Leave It to Gerry."
Orpheum, 633 South Broadway—Rooney and Bent and Company.
Pantages, Seventh and Hill—"Your Friend and Mine."

FRENCH GET DAWES PLAN ALLOTMENT

Payment of $12,500,000 to Start Rebuilding of Devastated Areas

[BY CABLE—EXCLUSIVE DISPATCH]

PARIS, Nov. 14.—Fifty million gold marks ($12,500,000) the first of the monthly reparations payments collected under the Dawes plan, today became available to France for use in reconstruction of the devastated regions. Reconstruction work ceased last spring when the government held up all expenditures not covered by receipts, confirming with the Morgan agreement for a $100,000,000 loan to save the franc.

The reconstruction of the war-shattered zones will recommence immediately and contracts will be let for rebuilding.

Premier Herriot today notified Senator Lubersac, president of the Federated Societies for the Reconstruction of the Liberated Regions, that this sum is available from Germany's monthly payment of 83,333,000 gold marks ($20,833,250) which will total 1,000,000,000 gold marks ($250,000,000) at the first of the year.

A month's cost for the reparations commission, $37,500, is deducted.

M. Herriot stated that the Allies were now examining the partition of Germany's monthly payments in accordance with the London agreement with regard to a deduction of the cost of the Franco-Belgian occupation of the Ruhr which the British dispute.

No mention is made of United States priority of one-fourth of the reparations payments to defray the cost of the American occupation, although Col. James A. Logan, the unofficial American observer with the reparations commission, filed notice that the Washington government maintains its rights.

If the Dawes agreement is lived up to there will be little left for the Allies after the United States is reimbursed, but the indications are that the Allies have agreed to request America to postpone its demand for payment until the Dawes plan produces greater revenues a few years hence.

FOUR VOTES CAST AND ALL FOR ANNEXATION

A special election on the question of annexation to Los Angeles was conducted yesterday at the Danziger addition, northwest of Sawtelle. Exactly four votes were cast. They represented a unanimous majority for annexation and the area of Los Angeles will thus be increased by seventy-nine acres.

DEBATE TEAMS TIED

Jefferson High and Glendale Split Double Argument

A double debate between teams representing Glendale and Jefferson high schools on the question of Japanese immigration resulted in a tie last night. One of the debates was conducted at Glendale High School and resulted in a victory for the Glendale team and the other at Jefferson High School in which the Jefferson team was declared the winner. The students debating at Jefferson were John Padilla and Joseph Huemerich for Jefferson and Marie Griggs and Ward Foultz for Glendale. At Glendale Anthony Larrecq and Albert Signer represented Jefferson, while Bonnie Jean Lockwood and William Eggers represented Glendale.

BUSINESS BREVITIES

(Advertising)

The Times Branch office, 621 South Spring street. Advertisements and subscriptions taken. Telephone MEtropolitan 0700.

WHITE FANG

by Jack London

Synopsis: The wolf-pack routed after devastations on a Northland sled team starts after new game. The she wolf and Old One Eye travel alone. Kiche, the she wolf, gives birth to a litter of cubs. White Fang, the gray cub, and Kiche survive. Kiche, the once-domesticated wolf, returns to an Indian camp with White Fang. She is sold to another tribe; White Fang deserts, but returns to the Indians again. He dutifully serves in his place as a sled-dog.

Otherwise he ignored them. They got out of his way when he came along; nor did the boldest of them ever dare to rob him of his meat. On the contrary, they devoured their own meat hurriedly, for fear that he would take it away from them. White Fang knew the law well: to oppress the weak and obey the strong. He ate his share of meat as rapidly as he could. And then woe the dog that had not yet finished! A snarl and a flash of fangs, and that dog would wail his indignation to the uncomforting stars while White Fang finished his portion for him.

Every little while, however, one dog or another would flame up in revolt and be promptly subdued. Thus White Fang was kept in training. He was jealous of the isolation in which he kept himself in the midst of the pack, and he fought often to maintain it. But such fights were of brief duration. He was too quick for the others. They were slashed open and bleeding before they knew what had happened, were whipped almost before they had begun to fight.

As rigid as the sled-discipline of the gods, was the discipline maintained by White Fang amongst his fellows. He never allowed them any latitude. He compelled them to an unremitting respect for him. They might do as they pleased amongst themselves. That was no concern of his. But it was his concern that they leave him alone in his isolation, get out of his way when he elected to walk among them, and at all times acknowledge his mastery over them. A hint of stiff-leggedness on their part, a lifted lip or a bristle of hair, and he would be upon them, merciless and cruel, swiftly convincing them of the error of their way.

He was a monstrous tyrant. His mastery was rigid as steel. He oppressed the weak with a vengeance. Not for nothing had he been exposed to the pitiless struggle for life in the days of his cubhood, when his mother and he, alone and unaided, held their own and survived in the ferocious environment of the wild. And not for nothing had he learned to walk softly when superior strength went by. He oppressed the weak, but he respected the strong. And in the course of the long journey with Gray Beaver he walked softly indeed amongst the fullgrown dogs in the camps of the strange man-animals they encountered.

The months passed by. Still continued the journey of Gray Beaver. White Fang's strength was developed by the long hours on trail and the steady toil at the sled; and it would have seemed that his mental development was well-nigh complete. He had come to know quite thoroughly the world in which he lived. His outlook was bleak and materialistic. The world as he saw it was a fierce and brutal world, a world without warmth, a world in which caress and affection and the bright sweetness of the spirit did not exist.

He had no affection for Gray Beaver. True, he was a god, but a most savage god. White Fang was glad to acknowledge his lordship, but it was a lordship based upon superior intelligence and brute strength. There was something in the fiber of White Fang's being that made his lordship a thing to be desired, else he would not have come back from the wild when he did to tender his allegiance. There were deeps in his nature which had never been sounded. A kind word, a caressing touch of the hand, on the part of Gray Beaver, might have sounded these deeps; but Gray Beaver did not caress nor speak kind words. It was not his way. His primacy was savage, and savagely he ruled, administering justice with a club, punishing transgression with the pain of a blow, and rewarding merit, not by kindness, but by withholding a blow.

So White Fang knew nothing of the heaven a man's hand might contain for him. Besides, he didn't like the hands of the man-animals. He was suspicious of them. It was true that they sometimes gave meat, but more often they gave hurt. Hands were things to keep away from. They hurled stones, wielded sticks and clubs and whips, administered slaps and clouts and, when they touched him, were cunning to hurt with pinch and twist and wrench. In strange villages he had encountered the hands of the children and learned that they were cruel to hurt. Also, he had once nearly had an eye poked out by a toddling papoose. From these experiences he became suspicious of all children. He could not tolerate them. When they came near with their ominous hands, he got up.

It was in a village at the Great Slave Lake, that, in the course of resenting the evil of the hands of the man-animals, he came to modify the law that he had learned from Gray Beaver; namely, that the unpardonable crime was to bite one of the gods. In this village, after the custom of all dogs in all villages, White Fang went foraging for food. A boy was chopping frozen moose-meat with an axe, and the chips were flying in the snow. White Fang, sliding by in quest of meat, stopped and began to eat the chips. He observed the boy lay down the axe and take up a stout club. White Fang sprang clear, just in time to escape the descending blow. The boy pursued him, and he, a stranger in the village, fled between two tepees, to find himself cornered against a high earth bank.

There was no escape for White Fang. The only way out was between the two tepees, and this the boy guarded. Holding his club prepared to strike, he drew in on his cornered quarry. White Fang was furious. He faced the boy, bristling and snarling, his sense of justice outraged. He knew the law of forage. All the wastage of meat, such as the frozen chips, belonged to the dog that found it. He had done no wrong, broken no law, yet here was this boy preparing to give him a beating. White Fang scarcely knew what happened. He did it in a surge of rage. And he did it so quickly that the boy did not know, either. All the boy knew was that he had in some unaccountable way been overturned into the snow, and that his club-hand had been ripped wide open by White Fang's teeth.

But White Fang knew that he had broken the law of the gods. He had driven his teeth into the sacred flesh of one of them, and could expect nothing but a most terrible punishment. He fled away to Gray Beaver, behind whose protecting legs he crouched when the bitten boy and the boy's family came, demanding vengeance. But they went away with vengeance unsatisfied. Gray Beaver defended White Fang. So did Mit-sah and Kloo-kooch. White Fang, listening to the wordy war and watching the angry gestures, knew that his act was justified. And so it came that he learned there were gods and gods. There were his gods, and there were other gods, and between them there was a difference. Justice or injustice, it was all the same, he must take all things from the hands of his own gods. But he was not compelled to take injustice from the other gods. It was his privilege to resent it with his teeth. And this also was a law of the gods.

Before the day was out, White Fang was to learn more about this law. Mit-sah, alone, gathering firewood in the forest, encountered the boy that had been bitten. With him were other boys. Hot words passed. Then all the boys attacked Mit-sah. It was going hard with him. Blows were raining upon him from all sides. White Fang looked on at first. This was an affair of the gods, and no concern of his. Then he realized that this was Mit-sah, one of his own particular gods, who was being maltreated. It was no reasoned impulse that made White Fang do what he then did. A mad rush of anger sent him leaping in amongst the combatants. Five minutes later the landscape was covered with fleeing boys, many of whom dripped blood upon the snow in token that White Fang's teeth had not been idle. When Mit-sah told his story in the camp, Gray Beaver ordered meat to be given to White Fang. He ordered much meat to be given, and White Fang, gorged and sleepy by the fire, knew that the law had received its verification.

It was in line with these experiences that White Fang came to learn the law of property and the duty of defense of property.

(Continued Monday)

DRUG STORE LOOT FOUND; TWO NABBED

Sunset Boulevard Cache Valued at $10,000 Said to be from Sun Chain

A $10,000 cache of drugs and drug sundries, declared by police to have been stolen from the Sun chain of drug stores, was unearthed yesterday by police at 1331 Sunset Boulevard.

David G. Stine, until recently assistant manager of the Owl Drug Store at Sixth street and Broadway, and Harry Cornblitz, a clerk in the stock department of the same store until it was closed, were arrested by Detective Lieutenants Teel and White on a charge of receiving stolen property.

They are declared to have bought the drugs from clerks and others with the intention of using the stuff in opening a new drug store. They were to have been partners in the new enterprise, according to police.

The plunder included $1500 in perfume, it was stated, and a great quantity of tooth paste, brushes and other articles of a similar nature.

The recovery of the plunder and the arrest of the men came as a result of a confession obtained by the police from one of the men who had been promised immunity from prosecution, the detectives said.

PHARMACY HELD UP BY THREE YOUNG BANDITS

A trio of youthful gunmen, the oldest of them about 22 years of age, stalked into the Central-avenue Pharmacy at 5301 Central avenue late last night, locked R. N. Cant, night manager, into a lavatory and fled with $100 in cash and a small quantity of drugs. The three youths all carried automatic revolvers, Cant said.

Butterflies ten inches across the wings are reported by travelers in New Guinea. They fly high up among the tree tops and collectors get the beautiful insects by shooting them with a special small-bore rifle.—[Exchange.

Teeth as Low as $5
Best Set $7

Best set, none better, no matter how much you pay, including your choice of best plate material (metal excepted.) Guaranteed 10 Years ... $7.00

MY EXTREMELY LOW PRICES

Teeth, as Low as	$5.00
Best Set of Teeth (either set)	$7.00
Gold Crowns (22 karat)	$4.00
Bridgework (22 karat)	$4.00
Porcelain Crowns	$4.00
Gold Fillings	$1.00 up
Gold Inlays	$1.00 up
Synthetic Porcelain Fillings	$1.00 up
Silver Fillings	.50c up
Cement Fillings	.50c up
Teeth Treated	.50c
Pyorrhea treatment, per tooth	$2.00
Nerve Removed (Painless)	$1.00
Teeth Extracted (Painless)	.50c

No charge for Painless Extraction and Cleaning when other work is contracted for.

NOT A DENTAL PARLOR. A PRIVATE high-class, up-to-date, SANITARY dental office with sterilized instruments and gentlemanly operators whom you will not be ashamed to recommend to your friends.

X-RAY PRICES

Single exposure	$1.00
Additional exposure (each)	.75c
Ten exposures $5. Complete set (12)	$6

Perfect Pictures Guaranteed.

DR. FAIRFIELD Examinations Free
Entire Third Floor **536 S. Bdwy.**
Next to Arcade Bldg. TUcker 5230

SAN FRANCISCO CHRONICLE

San Francisco's Leading Daily and Sunday Paper

You cannot afford to overlook its special Sunday features which teem with interest.

The Chronicle reaches a high buying power class of readers and consistently produces satisfactory results for advertisers. For advertising rates and detailed information call

R. J. BIDWELL CO.
Pacific Coast Representatives
TIMES BLDG., LOS ANGELES
MEtropolitan 0700

Subscription Office: 303 Henne Bldg., Louis Baar, MEtropolitan 3263

"Every Woman Knows
Myer Siegel & Co.
617-619 S. Broadway

Special!
from the Junior-Misses' Section

COATS of Block Polaire and Polo Mixtures in new colors of Rust, Tan and Brown. Self convertible collars, also fur-trimmed collars. Sizes 13 to 17. Special at ... $24.85

DRESSES of Flannel and Wool Crepes in assorted stripes. One-piece style with self or linen collars, also with self or leather belts. Sizes 13 to 17. Special at ... $19.85

HATS, very distinctive, trimmed with Ermine tails and metallic ribbon. In Black or Brown. Special at ... $8.50

KENNEDY

Radiant Gas Heaters

EFFICIENT, comfort-giving and attractive looking are these splendid heaters. Furthermore, they function without odors, carbon monoxide or flash-back.

All Our Models Were Manufactured Especially Either for Los Angeles or for Natural Gas.

WE GUARANTEE PERFECT OPERATION

Models at $19.50 Up; First Payment, $5.00

Birch-Smith Furniture Co
737-41 Hill St. Near 8th

To Stop a Cold in One Day

Take Laxative **Bromo Quinine** tablets

The First and Original Cold and Grip Tablet

Proven Safe for more than a Quarter of a Century as an effective remedy for COLDS, GRIP, INFLUENZA and as a Preventive.

The box bears this signature
E. W. Grove
Price 30c.

AFTER BABY WAS BORN

Back Weak and Painful. Mrs. Miller Benefited by Taking Lydia E. Pinkham's Vegetable Compound

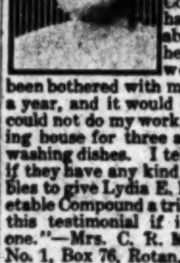

Rotan, Tex.—"I am writing to let you know how I have been benefited by taking your medicine. After my second baby was born my back was weak and hurt me continually, so I thought I'd try Lydia E. Pinkham's Vegetable Compound as I had read so much about where it had helped so many women. I had been bothered with my back for over a year, and it would hurt me until I could not do my work, which is keeping house for three and cooking and washing dishes. I tell all my friends if they have any kind of female troubles to give Lydia E. Pinkham's Vegetable Compound a trial. You may use this testimonial if it will help any one."—Mrs. C. R. MILLER, R. F. D. No. 1, Box 76, Rotan, Texas.

In a recent country-wide canvass of purchasers of Lydia E. Pinkham's Vegetable Compound over 121,000 replies were received, and 98 out of every 100 reported they were benefited by its use. For sale by druggists everywhere.

HOUSES TO BE MOVED are offered at bargains in—TIMES WANT ADS

Rupture Experts COMING

Demonstrate the Famous Rice Method Free to Callers at Hotel

If you are ruptured, your big opportunity has now arrived. If you would like to be free from the slavery of gouging, pinching, chafing trusses that make life a burden, then HERE and NOW is the time to act.

Mr. and Mrs. F. H. Williams, experts in rupture cases, trained under the personal direction of W. S. Rice, of Adams, N. Y., the famous discoverer of the Rice Non-Surgical Rupture Method, will be at the New Rosslyn Hotel, Los Angeles, Cal., from Monday morning, Nov. 17, until Saturday evening, Nov. 22.

These experts are here to personally demonstrate to all ruptured people what the Rice Rupture Method can accomplish. You have, no doubt, heard and read much about this famous Method and the cures which thousands have reported from it. Now, you have the chance to find out all about it, to have it demonstrated to you and to see what it can do in YOUR OWN case. Just call at the hotel and these experts will give you their personal attention, best advice and complete demonstration absolutely without charge.

Are you tired of that binding, hampering, uncomfortable truss? Would you like to be free of it forever? Then investigate this Rice Method and find out the possibilities it holds out. Surely a Method that could cause so many thousands of former rupture sufferers to report cures must be worthy of your full and complete investigation.

The Rice Method is different from anything else. It is modern, up-to-the-minute, abreast of the latest scientific developments. It is the one Method that you are not asked to take on faith alone—the one Method that is positively demonstrated to you, right on your own person, without any charge whatever. You do not spend a penny unless, after having a full and complete demonstration, you decide that this is the Method for you. And you—you alone—are the sole judge of that.

In justice to yourself, come in and see these experts. Remember, they will be here only six days, then your opportunity will be gone. Grasp it NOW. It may prove to be the wisest thing you ever did, and anyway, it costs you nothing to find out.

Remember, come to the New Rosslyn Hotel any day from 9 to 12 forenoons, 2 to 5 afternoons, or 7 to 9 in the evening. The dates are Monday morning, Nov. 17, until Saturday evening, Nov. 22. Don't let this opportunity get away from you.

W. S. RICE, Adams, N. Y.

—[Advertisement.

CASCARA QUININE
HILL'S BROMIDE
STOPS COLDS
IN 24 HOURS—LAGRIPPE IN 3 DAYS
30¢
AT ALL DRUGGISTS

THE WEATHER

[Official Report]

LOCAL OFFICE, U. S. WEATHER BUREAU, Los Angeles, Nov. 14.—[Reported by H. B. Herser, Meteorologist.] At 5 o'clock a.m. the barometer registered 30.24; at 5 p.m., 30.13. Thermometer for the corresponding hours showed 51 deg. and 63 deg. Relative humidity, 5 a.m., 79 per cent; 5 p.m., 36 per cent. Wind, 5 a.m., north, velocity 6 miles; 5 p.m., west, velocity 8 miles. Temperatures highest, 73 deg.; lowest, 51 deg. Rainfall for season, 1.77 inches; last season to date, .50 of an inch. Barometer reduced to sea level.

WEATHER CONDITIONS.—Rain fell yesterday at some stations in Utah and Washington, and in Arizona, New Mexico, Northern Texas and Oklahoma, and in Iowa, Missouri, Illinois and in the North Atlantic States. It was considerably colder yesterday morning in Minnesota, Iowa, Missouri, Kansas, Oklahoma and Northern Texas, but the temperature rose in Montana, Wyoming and the Dakotas. In Southern California clear weather with moderate temperature prevailed Thursday. It was clear and cool yesterday morning, with light frost at some points in the interior. Fair weather may be expected in this vicinity today, with moderate temperature.

SUN, MOON AND TIDES.—Los Angeles, Nov. 15: Sun rises 6:26 a.m., sets 4:49 p.m. Moon rises 8:10 p.m., sets 9:51 a.m. Los Angeles Harbor, Nov. 15: High tide, 10:30 a.m.; low tides, 4:05 a.m. and 5:53 p.m.

LOCAL TEMPERATURES.—Minimum and maximum temperatures from Southern California points, reported yesterday to the Los Angeles office of the U. S. Weather Bureau, were as follows:

Stations—	Max.	Min.
Bonita	66	35
Calexico	70	33
Corona	71	39
El Cajon	73	32
Escondido	70	34
Los Angeles Harbor	70	49
Mt. Wilson	47	34
Newport Harbor	68	43
Pasadena	70	41
Pomona	69	33
Porterville	66	33
Redlands	67	35
Riverside	67	38
Santa Barbara	64	35
San Bernardino	67	32
San Fernando	65	37
Santa Ana	70	36

LOCAL FORECAST

For Los Angeles and vicinity: Fair Saturday, with moderate temperature.

STATE FORECAST

SAN FRANCISCO, Nov. 14.—Weather forecast: San Francisco and vicinity: Cloudy, with moderate temperature; gentle variable winds.

Southern California: Fair without change in temperature; light variable winds.

Rest of California: Mostly cloudy, with moderate temperature; light variable winds.

ARIZONA FORECAST

PHOENIX (Ariz.) Nov. 14.—Forecast for Arizona: Fair Saturday and Sunday; little change in temperature.

COLORADO RIVER

YUMA (Ariz.) Nov. 14.—[Exclusive Dispatch from the U. S. Reclamation Service.] Gauge height Colorado River, 17 feet. Discharge, Friday, 7200 cubic feet; Thursday, 7100 cubic feet.

TEMPERATURES

Stations—Conditions, 5 p.m.	Temperatures— Max.	Min.	Precip. 5 a.m. to 5 p.m.
Abilene—Cloudy	46	44	.03
Boise—Cloudy	40	32	0
Boston—Clear	52	44	0
Buffalo—Cloudy	44	36	0
Chicago—Partly cloudy	38	32	0
Denver—Clear	52	20	0
Des Moines—Clear	36	20	0
Dodge City—Clear	44	24	0
El Paso	..	50	0
Eureka—Cloudy	58	46	0
Flagstaff—Clear	44	18	0
Fresno—Clear	60	36	0
Galveston—Cloudy	78	32	0
Grand Junction	..	28	0
Havre—Clear	38	20	0
Helena—Cloudy	28	24	0
Huron—Clear	48	14	0
Independence	..	28	0
Kamloops—Cloudy	28	22	0
Kansas City—Cloudy	38	30	0
Knoxville—Cloudy	70	34	0
Lander	..	12	0
Los Angeles—Clear	73	51	0
Memphis—Cloudy	..	36	.26
Modena—Clear	44	14	0
Needles—Clear	66	50	0
New Orleans—Clear	80	64	0
New York—Clear	52	46	0
North Head—Raining	56	49	.04
Oklahoma—Raining	..	40	1.34
Omaha	..	22	0
Phoenix—Partly cloudy	72	46	0
Pittsburg—Cloudy	46	44	0
Portland, Or.—Raining	44	40	.04
Rapid City—Clear	50	22	0
Red Bluff—Partly cloudy	54	42	0
Roseburg—Cloudy	54	42	.02
Roswell—Clear	62	38	.04
St. Louis—Raining	42	40	0
Minneapolis and St. Paul—Clear	38	14	0
Sacramento—Cloudy	58	40	0
Salt Lake City—Cloudy	40	32	0
San Diego—Clear	66	46	0
San Francisco—Cloudy	62	48	0
San Luis Obispo—Clear	70	36	0
Santa Fe	..	34	0
Seattle—Cloudy	48	38	.04
Spokane—Snowing	32	26	.08
Tampa—Clear	82	60	0
Tonopah—Cloudy	44	28	0
Tucson—Partly cloudy	64	42	0
Washington—Clear	60	52	0
Winnemucca—Clear	44	22	0
Winnipeg—Clear	30	12	0
Yuma—Partly cloudy	70	48	0

VITAL RECORD.

MARRIAGE LICENSES

The following marriage licenses were issued yesterday. Name and age given.

BONNETT—CRONIN. Edward M. Bonnett, Jr., 33; Marie L. Cronin, 28.
BRADFORD—BRADFORD. Sylvester D. Bradford, 50; Lily P. Bradford, 49.
BROWN—GALLAGHER. Robert A. Brown, 47; Jane Gallagher, 57.
BROWN—GILBERT. Odell T. Brown, 28; Doris M. Gilbert, 21.
CHARETTE—SCHLOSSBERG. George L. Charette, 23; Glory I. Schlossberg, 19.
CLEMENTS—NICHOLSON. Frank L. Clements, 29; Eleanor Nicholson, 19.
COLES—STODDART. Harry E. Coles, 36; Isabel V. Stoddart, 29.
CORNELL—KELLY. Maynard E. Cornell, 34; Irene W. Kelly, 27.
CUSHNAGHAN—OIUM. William J. Cushnaghan, 23; Cora M. Oium, 22.
DEEMS—MERRELL. Howard S. Deems, 24; Sylvia B. Merrell, 23.
ECHEVERRIA—MARTIN. Teofilo Echeverria, 31; Edith H. Martin, 24.
HARPER—STELLAR. Charles F. Harper, 25; Mary F. Stellar, 25.
HART—ACKERT. Benjamin F. Hart, 35; Ethel J. Ackert, 30.
HELLER—THIBAUDEAUX. Robert A. Heller, 23; Marguerite A. Thibaudeaux, 22.
JORDAN—STODGELL. Lester F. Jordan, 27; Laura Stodgell, 19.
KENNEDY—BLACKADDER. Frank S. Kennedy, 27; Helen Blackadder, 23.
KENT—WILKS. Will Kent, 40; Retta M. Wilks, 38.
KUHFUS—FRATT. William E. Kuhfus, 24; Mildred L. Fratt, 19.
LANKAMP—BOLLIGER. Jacob F. L. Lankamp, 25; Rose E. Bolliger, 21.
LIGHT—BARNES. Earnie Light, 20; Marjorie Barnes, 18.
MAGOFFIN—LEWIS. Albert E. Magoffin, 79; Lizzie F. Lewis, 71.
MANNING—TAYLOR. John W. Manning, 24; Blanche M. Taylor, 20.
MATHIS—DAVIS. Frank L. Mathis, 28; Dorothy E. H. Davis, 21.
McCOURT—CLARK. John T. McCourt, 47; A. Loretta Clark, 37.
MILLER—MENDELSON. Lawrence W. Miller, 21; Celia L. Mendelson, 18.
MILLER—MEYER. Sherman G. Miller, 30; Bertha Meyer, 26.
NEFF—BURK. Leonard J. Neff, 31; Frances M. Burk, 23.
OLDHAM—PURSELL. C. John Oldham, 32; Helen L. Pursell, 28.
PARCHER—OBERNDORF. Earl D. Parcher, 25; Marie R. Oberndorf, 20.
PARTEN—BLAKE. Ned E. Parten, 21; Hilda D. Blake, 20.
PEDERSON—McCLARY. Clarence O. Pederson, 21; Myrtle P. McClary, 18.
RAMOS—ZAMBRANO. Concepcion Ramos, 21; Adelia Zambrano, 20.
REYES—PORRAS. Miguel Reyes, 25; Guadalupe Porras, 20.
REYNOLDS—PRICE. Thomas G. Reynolds, 28; Cordelia M. Price, 21.
REYNOLDS—ZELLMER. Herbert Reynolds, 21; Hattie Zellmer, 19.
RICHMOND—TRITES. Charles Richmond, 24; Ruth Trites, 22.
ROSAS—MURILLO. Eduardo L. Rosas, 23; Consuelo Murillo, 25.
SADLEIR—HOUGH. James E. Sadleir, 26; Evelyn R. Hough, 18.
SALINAS—ACUNA. Guillermo Salinas, 22; Maria Acuna, 19.
SHERMAN—DAIVISON. Richard W. Sherman, 30; Janet M. Daivison, 29.
SLICKER—ANDERSON. James M. Slicker, 28; Florence M. Anderson, 25.
SMITH—LAKE. Lyle L. Smith, 23; Viola C. Lake, 21.
STEINER—LIVINGSTON. Gordon R. Steiner, 22; Faith A. Livingston, 20.
STEWART—CROSS. James G. Stewart, 24; Zilda E. Cross, 23.
STOCKING—PLATEN. Lewis B. Stocking, 54; Marie Platen, 44.
STOWELL—BALLOU. Louis E. Stowell, 23; Alice M. Ballou, 20.
TINGSTROM—ROHRBECK. Jens T. Tingstrom, 30; Margaret Rohrbeck, 18.
TRAPPE—TAYLOR. Frederick P. Trappe, 24; Marie D. Taylor, 23.
TUCKER—MATTOX. June E. Tucker, 26; Ruby N. Mattox, 25.
TWEEDY—HOLTKAMP. Leonard Tweedy, 24; Sybil Holtkamp, 19.
VEGA—RIBERA. Jose Vega, 41; Francisca Ribera, 38.
VICK—GRAHAM. William H. Vick, 21; Jeanette I. Graham, 23.
WALKER—SWANSON. John E. Walker, 25; Meri F. Swanson, 21.
WATKINS—ATKIN. Alick L. Watkins, 24; Elaine Atkin, 22.
WISSMANN—WICHMAN. Homer B. Wissmann, 27; Mildred L. Wichman, 21.

BIRTHS

Names, sex, place and date of birth.

BODE. Mr. and Mrs. Charles. Daughter. Angelus Hospital. November 8.
BOGGS. Mr. and Mrs. Edward. Boy. General Hospital. November 11.
BURNS. Mr. and Mrs. Frank. Daughter. Clara Barton Hospital. November 10.
BUTTERFIELD. Mr. and Mrs. Floyd. Daughter. 2132 Western avenue. November 13.
BYERS. Mr. and Mrs. Russell. Daughter. 4348 North Eleventh Place. November 2.
CAREY. Mr. and Mrs. James. Boy. Angelus Hospital. November 10.
CARTER. Mr. and Mrs. Cyril. Daughter. Angelus Hospital. November 3.
CHAPIN. Mr. and Mrs. Edward. Daughter. General Hospital. November 10.
CLARK. Mr. and Mrs. Le Roy. Daughter. Angelus Hospital. November 5.
DANNENMEYER. Mr. and Mrs. Henry. Daughter. General Hospital. November 10.
FLAMMARIK. Mr. and Mrs. Philip. Daughter. 1507 West Fifty-first Place. November 14.
FRANKENSTEIN. Mr. and Mrs. Frank. Boy. Angelus Hospital. November 10.
FRY. Mr. and Mrs. Orlander. Daughter. St. Vincent's Hospital. November 11.
HATCH. Mr. and Mrs. Albert. Boy. Angelus Hospital. November 11.
HILL. Mr. and Mrs. Charles. Boy. Monte Sano Hospital. November 10.
JOINER. Mr. and Mrs. Edward. Daughter. Maternity Cottage. November 1.
KARR. Mr. and Mrs. Harold. Boy. 306 Amabel street. November 13.
KESLER. Mr. and Mrs. Walter. Daughter. Monte Sano Hospital. November 10.
KUSTER. Mr. and Mrs. Louis. Daughter. Maternity Cottage. November 10.
LANE. Mr. and Mrs. Fred. Daughter. Angelus Hospital. November 8.
LEVITT. Mr. and Mrs. David. Daughter. Angelus Hospital. November 9.
LINCH. Mr. and Mrs. Russ. Boy. Angelus Hospital. November 7.
METIE. Mr. and Mrs. George. Boy. Monte Sano Hospital. November 12.
MEYERS. Mr. and Mrs. Otto. Daughter. 706 East Eighty-fourth street. November 13.
MITCHELL. Mr. and Mrs. Robert. Daughter. Van Nuys. November 4.
O'ROURKE. Mr. and Mrs. Earl. Boy. 6100 South Main street. November 5.
OVERHOFF. Mr. and Mrs. Paul. Boy. 1556 South Dakota street. October 31.
REINA. Mr. and Mrs. Joseph. Daughter. General Hospital. November 11.
RUH. Mr. and Mrs. Edward. Boy. St. Vincent's Hospital. November 12.
SEAMAN. Mr. and Mrs. Charles. Daughter. French Hospital. November 10.
SHOEFIELD. Mr. and Mrs. Daughter. 317½ North Johnson street. November 5.
SMITH. Mr. and Mrs. Edwin. Daughter. Clara Barton Hospital. November 11.
VICK. Mr. and Mrs. Willie. Daughter. Angelus Hospital. November 10.
WARD. Mr. and Mrs. Earl. Daughter. Maternity Cottage. November 3.
WATTS. Mr. and Mrs. Joseph. Boy. General Hospital. November 10.

DIVORCE SUITS FILED

BANKS. Hassanner against Cleveland.
BELL. Betty against Charles A.
BOURDEAU. Joseph H. against Jane Brown.
BUTZ. Gertrude against Lamoert.
CARMEN. Eugene against Elizabeth.
CHADDICK. Marguerite Christina against Basil E.
CRANE. Ruth Abraham against Stanley O.
ELDEN. Oda A. against Henry F.
FARRAR. Gertrude against Virgil.
FORTNER. Gertrude Louncy against Thurman A.
GARCIA. Olga against Jean.
HEATH. Josephine K. against Oaks M.
HENNESSEY. Edna M. against Thomas M.
KAISER. Ruby D. against Harold J.
KINGER. Susanna B. against James B.
LOWE. Daisy D. against E. M.
MANAHAN. Mabel Jessie against James Leslie.
MARSH. Helen Miriam Tobias against Ben.
McCANON. Bayard E. against Georgia C.
McNEW. Edna against Lonnie.
MELLON. Mary M. against Samuel W.
MOFFETT. Kathryn against James.
PORTER. Dorothy M. against William Ross.
REED. Edna against James.
ROSS. Marina S. against Frank.
SCALLINGS. Jean B. against Austin M.
SCHNEIDER. Samuel F. against Anna F.
STEWART. Edward against Cora.
STOTT. Mary against George.
WELLING. Inez J. against Francis Harvey.

DIVORCE DECREES GRANTED

BAXTER. Camille J. from Arthur W.
BOLTON. Harvey Reed from Elizabeth L.
BRODY. S. H. from Isabel Hazel Lee.
BRYAN. Pauline from Don J.
COURTENAYE. Juanita from John Julius.
GOSS. Frank P. from Marie A.
HANSEN. Lillian Jane from Peter.
HARLOW. Jessie V. from Acker W.
HARRINGTON. Lulu from John C.
KITE. Marian from Marion F.
MAGEE. Clemma May from Lee Lawrence.
MAY. Marguerite Adele from Frank Joseph.
MOORE. Lena B. from Edwin F.
NORTON. Mae from Clarence.
PAPE. J. W. from Matilda.
PONTRELLI. Dora Anna from John.
ROSS. Donald M. from Florence M.
ZUCKERMAN. Adolph from Clara Weil.

NATURALIZATION PETITIONS

Petitions for naturalization, with name, nationality and residence given, were filed yesterday with the United States District Court, as follows:

Mrs. Emily Harkess, 1528½ Wilton avenue, England.
Miss Winifred Emily Harkess, 1528½ Wilton avenue, England.
Mrs. Annastasia Busta, 1411 East Side Boulevard, Czecho-Slovakia.
Mathew Weiner, 900 Third avenue, Russia.
Izzet Basil Suryiah, 263½ South Hobart Boulevard, Great Britain.
Johan Wicic, R. R. No. 2, Box 390, Chino, Jugo-Slavia.
Neal McEachren, 532 East Main street, Watts, Canada.
David Doig, 2750 Glenview avenue, Scotland.
Mrs. Jessie Doig, 2750 Glenview avenue, Scotland.
Harry Shakt, 233 South Vermont avenue, Canada.
David Manuel Hestrin, 2750 Harcourt avenue, Great Britain.
Mario Larrinaga, 782 Las Palmas avenue, Mexico.
Mrs. Isabelle Verda Larrinaga, 732 Las Palmas avenue, Mexico.
Frank Choluk, 1230 Bonnie Beach Place, Jugo-Slavia.
Frederick Magnard, 1033 South Plymouth Boulevard, Canada.
Robert Allen Wilson, 2400 Langdale avenue, Scotland.

OFFICIAL DEATH LIST

Name and place of death—	Age.	Date.
BARR, Thomas. Los Angeles	45	Nov. 11
BERGER, Emaline. Los Angeles	68	Nov. 11
BOUIEN, Ethel. Los Angeles	50	Nov. 12
BOUSALL, Richard. Los Angeles	68	Nov. 11
DAGGATT, Margaret. Los Angeles	79	Nov. 12
DEEMER, Dixon. Los Angeles	35	Nov. 13
DIVOKY, Frank. Los Angeles	37	Nov. 14
FODEN, George. Los Angeles	45	Nov. 13
FOX, Michael. Los Angeles	61	Nov. 13
FRITZ, John. Los Angeles	20	Nov. 12
GAUGLER, Louis. Los Angeles	56	Nov. 12
GREENBERG, Herman. Los Angeles	39	Nov. 14
HARNED, Alice. Los Angeles	71	Nov. 2
HASENMAIER, Gottfried. Los Angeles	64	Nov. 13
McNAMARA, Joseph. Los Angeles	43	Nov. 11
MONTE, John. Los Angeles	75	Nov. 11
PEAK, Wilfred. Los Angeles	58	Nov. 12
RICHARDS, William. Los Angeles	43	Nov. 12
SMITH, Alice. Los Angeles	34	Nov. 7
SUTTON, Cecil. Los Angeles	29	Nov. 11
THOMPSON, Janette. Los Angeles	80	Nov. 12
TOMB, Juanita. Los Angeles	23	Nov. 12

DEATHS

With Funeral Announcements.

BONEKEMPER. At Glendale, November 13, Mrs. Myrtella Ione Bonekemper, beloved wife of John J. Bonekemper of Westmoreland, Imperial Valley, and mother of Mrs. Helen Cameron of Los Angeles, Mrs. Allen Schmid of Glendale, Carl Ivan Bonekemper of Sutton, Neb., and Miss Margaret Bonekemper of Westmoreland.
Funeral services today at 3 p.m. from chapel of Reynolds & Eberle, Fair Oaks and Union, Pasadena.

BRIDGES. At 2121 Virginia Road, Henry Edward Bridges, beloved husband of Bertha Bridges.
Funeral services will be held today, 2 p.m., at Hollywood Cemetery chapel instead of Friday, November 14, as previously announced. Gus Alvarez & Moore, directors.

COFFMAN. Nov. 14, 1924, at Oakland, Cal., B. Nelson Coffman, aged 54 years.

COOPER. Mary Jane Cooper.
Remains at the parlors of W. A. Brown. Notice of funeral later.

CRAVEN. At 2314 Glencoe avenue, Venice, Dr. William Chilton Craven, aged 73 years, beloved husband of Mrs. Sabra Craven and stepfather of Arthur L. Mays of this city.
Funeral services today at 3 p.m. from the funeral parlors of W. A. Brown, 1333 South Flower street.

DANIELS. At 6093 Piedmont avenue, Adelaide Daniels, a member of Bartlett-Logan W.R.C., Columbia Circle, Ladies of the G.A.R., and Daylight Chapter, No. 263, O.E.S.
Funeral services at Cresse's, today, 10 a.m.

DIVOKY. At 1151 West Sixth street, November 14, Frank Divoky, aged 37 years.
Remains at Bresee Brothers, 855 Figueroa. Interment, Omaha, Neb.

DOUGLAS. At 2318 Eleventh avenue, Mrs. Anna A. Martin Douglas, aged 83 years.
Funeral services today at 11 a.m. from the funeral parlors of W. A. Brown, 1333 South Flower street. Interment, Pomona, Cal.

FRITZ. Services for John Fritz, late of 4012 West Avenue 39, will be held today at 2 p.m. from the Ruppe Mortuary, 842 South Figueroa street. Interment, Calvary Cemetery.

HASENMAIER. The funeral of Gottfried Philip Hasenmaier of 2325 Rogers avenue will be held from C. R. Vesper & Son's chapel, 1920 East First street, today (Saturday) November 15, at 2 p.m. Interment, Evergreen Cemetery.

HOBBS. Funeral services for Louisa Jane Hobbs, who died November 13 at her home, 125 North Ridgewood Place, will be held at 2 p.m. Saturday at the chapel of Bresee Brothers.

JOHNS. At Alhambra, November 14, Mrs. Edith M. Johns, aged 36 years, wife of Edsall B. Johns.
Funeral notice later. F. A. Utter & Son, funeral directors.

KATZ. At his residence, 618 South New Hampshire street, Harry I. Katz, beloved son of Isaac and Dora Katz, brother of Henry, Mark, Morris, Ben and Sam Katz, Sarah Wasserman, Bessie Phillips and Betty Katz.
Funeral services will take place Sunday, November 16, at 10 a.m., from the W. C. Draper Co. parlors, 1430 South Main street; thence to the Breed Street Congregation, Rabbi S. M. Neches officiating. Interment, Mt. Zion Cemetery.

KIDDER. Services for Mrs. Katherine Kidder will be held Monday at 2 p.m. from the Ruppe Mortuary, 842 South Figueroa street. Interment, Inglewood Park Cemetery.

MAHL. Nov. 14, 1924, Mrs. Minnie C. Mahl, loving mother of Charley, Henry, Emma and Alvina Mahl, Adolph and Arthur Grabbert and Mrs. Millie Mouchon.
Remains at The White Company, 604 West Washington street. Interment, Seattle, Wash.

KINGSLEY. At [illegible] Alta C., wife of John A. [illegible]
MEYERS. Funeral services [illegible]
MOORE. At 1121 West [illegible]
MOORE. November 14. [illegible]
MULLANE. The funeral of [illegible]
NELSON. At 210 North [illegible]
OBERT. November 14 [illegible] Albert Obert.
O'BRIEN. At [illegible] Charles E. O'Brien [illegible]
REAVIS. November 14 [illegible]
REHFELDT. At [illegible]
REID. William B. [illegible]
SCHOEN. At [illegible]
SPEAKE. November 13 [illegible]
STEWART. November [illegible]
ULINE. In this city [illegible]
WILCOX. In this city [illegible] 75 years.
WILLIAMS. November [illegible]

LODGE NOTICES [illegible]

FUNERAL DIRECTORS [illegible]
EDWARDS [illegible]
THE GEO. E. WHITE [illegible]
Two funeral parlors [illegible]
W. H. SUTCH [illegible]
E. CLAIR [illegible]
E. F. OVERHOLTZER [illegible]
ROBINSON & [illegible]
Robt. Sharp & Son [illegible]
Garrett Bros. [illegible]
CEMETERIES [illegible]
OAKWOOD "IN THE [illegible]
FOREST LAWN [illegible]
INGLEWOOD PARK [illegible]
ROSEDALE [illegible]
FLORISTS [illegible]
HOWARD & [illegible]

Southern Cali[fornia]

Vol. XLIII.

GOOD NAME O[F] CITY AT STA[KE]

Why We Must Not Fa[il] Fill Community Che[st]

Hungry Children, Cripp[led] Sick Apathy's Victim[s]

Time Half Gone; Sham[e] Failure Faces Drive

BY TIMOTHY G. TURNE[R]

BANDIT S[...] BY CASH[...] IN HOLD[...]

RESPONSE O[...]

Million Mark Passed B[...] Subscribed With D[...]

MBER 15, 1924.—[PART

DEATHS
With Funeral Announcements

KINGSLEY. At 422 Palmo street, Mrs. Alta C., wife of John A. Kingsley, mother of Miss Grace Kingsley and Mrs. Hansman, and grandmother of Gordon.
Funeral services at Brown Brothers, 634 Figueroa, Saturday, 11 a.m.

METERS. Funeral services for Mrs. will be held today (Saturday) at 2 Pierce Brothers' chapel, 720 West ton street.

MOORE. At 1121 West Fifty-third ember 13, Helen Greenough Moore, wife of Edwin J. Moore.
Funeral services from Pierce Brothers, 720 West Washington day, November 15, at 2 p.m.

MOORE. November 14, James Moore.
Remains at the parlors of W. A. Notice of funeral later.

MULLANE. The funeral of Cornelius to be held from his late residence, street, today at 8 a.m. Requiem Church of the Blessed Sacrament at Interment, Des Moines, Iowa. The pany, directors.

NELSON. At 870 North Avenue 64, Nels son.
Funeral services at Cramer's, today.

OBERT. November 14, at 1845 Albert Obert.
Remains at the parlors of S. C. Ha

O'BRIEN. At 626 South Hill, Charles E. O'Brien, aged 61 years.
Funeral from Byrne Brothers Ca dral of St. Vibiana for requiem mas day at 9 a.m.

REAVIS. November 14, Mrs. Kitty S.
Remains at the parlors of W. A. Notice of funeral later.

REINFELDT. At Huntington Park, Reinfeldt.
Remains at Cramer's. Funeral the Midnight Mission, today, 2 p.m.

REID. William B. Reid.
Remains at the parlors of W. A. Notice of funeral later.

SCHOEN. At 6401 Pasadena avenue, Schoen.
Remains at Chase's. Funeral Little Church of the Flowers today

SPEAKE. November 13, Mabel Speake, years.
Funeral today at 2 p.m. from Hughes & O'Connor, 1531 South

STEWART. November 14, Mrs. Stewart of 1130 North Virgil, and
Remains at Byrne Brothers, 1

ULINE. In this city, November 13, Uline, beloved wife of George W.
Funeral services Monday, 11 a.m., from the Little Church ere, Forest Lawn Cemetery. directors.

WILCOX. In this city, Nathan S. 75 years.
Remains at the parlors of S. ber Co., formerly R. E. 1206 South Grand avenue.

WILLIAMS. November 14, Miss Williams.
Remains at the parlors of W. A. Noble of funeral later.

LODGE NOTICE

ATTENTION
BRETHREN, SIR KNIGHTS,

The ceremonies of laying the cor new Shrine Auditorium will take November 15, at 2:00 o'clock p.m.
Most Worshipful David A. Ba of Masons of California, assisted Lodge, will conduct the ceremony. printing all announcements. Templar of Southern California, No. 325, F. & A. M., members ability, with march from the corner Pico and Figueroa streets, to on Figueroa street to Jefferson Auditorium site. The parade will at 1:30 p.m. Members of all bodies fraternity are cordially invited to ceremonies. LOUIS J. Potentate, Al Malaikah Temple. Attest: GEO. A. FITCH, Recorder.

FUNERAL DIREC

EDWARDS BROTHER

Earth and Mausoleum Cremations and Shipping
926 WEST 16TH STREET
AT. 2761.

THE GEO. E. WILLIS
Two funeral parlors and
Complete Funeral
including cloth-covered
cremation as low as
111 West Washington
1334 Whittier Boulevard

RUPPE MORTUARY
W. H. BUTCH, 943 S. Flo
San Fernando, Pierce Bros.
Main 3967

E. CLAIR OVERHOLTZER
FORMERLY
E. F. OVERHOLTZER AND
Vermont 1079 1334 Whittier

ROBINSON & ADAIR
FORMERLY BOOTH & ROBINSON
AT. 5166-6166 617 West

Robt. Sharp & Son,

Garrett Bros., 1071—Te

CEMETERIES

BEAUTIFUL SECLUDED
OAKWOOD CEMETERY
"IN THE FOOTHILLS"
OVERLOOKING SAN FERNANDO VALLEY
Lots for sale, all style
Permanency. Reasonable
MAIN OFFICE—SUNSET
645 SOUTH HILL ST.

FOREST LAWN MEMORIAL-PARK
"The Cemetery of Beauty"
Cemetery, Mausoleum,
Office 712 South Broadway
Glendale Ave. & San F

"BEAUTIFUL HOLLYWOOD"
CEMETERY
PERMANENT MEMORIALS
Main 8921 6000 Santa Monica Boulevard

INGLEWOOD PARK CEMETERY
Columbarium
Office, Los Angeles Cemetery,
Gen. Delivery, Inglewood

ROSEDALE CEMETERY
Crematory Vault
1831 West Washington

FLORISTS

HOWARD & SMITH
Floral Co
FLORAL DESIGNS
WHITE AND
Phone

BANDIT SHO
BY CASHI
IN HOLD-

Mexican Killed by
as He Flourishes
Demands Money

Walter W. Lem, Chi
cashier, living at 126
third street, last night
killed an unidentified M
attempted to rob him a
seated in an automobi
in front of the home of
panion, Miss Flora Lem,
Hunter street.
Lem told police the
stopped his automobile
of the Hunter-street
Mexican jumped from
tree and flourishing a
manded his money a
Lem said he dropped
of his car, secured h
and fired four shots
struck the bandit, who
instantly. Police found
ber revolver in the
hand.
Police released Lem.

AN OVERSE
Reginald Vanderbi
embark on the Paris
tle group of New Yo
"See America first,
ignorant of Europe.
"A young fellow
grandfather about h
pean trip.
"I seen Notre Dam
Grand!" he said.
minster Abbey and
thedral. Grander st
"The old man
while. Then he said,
right, of course; but
sible that ye
Church of England

CONVALESCING AT LOCAL HOSPITAL

Rudolpho Calles

CALLES SON TO RETURN HOME SOON

Banker Hopes to be at Inauguration Ceremony of Father on 30th Inst.

After traveling all the way from Europe to Los Angeles for an appendicitis operation, Rudolpho Calles, son of President-elect Calles of Mexico, yesterday was well enough to receive callers at the Angelus Hospital. Propped against the pillows and acutely conscious of the fact that it hurt each time he laughed, Calles told of his liking for Los Angeles, which he has seen twice, and of his anxiety to get back to Mexico in time for the inauguration of his father the 30th inst.

Calles, unlike his father, dislikes politics. Although quite young he is married and in the banking business in Sonora, where he expects to continue to live as far from the political activity of the capital as possible. He was all enthusiasm for Paris as the one place he would like to live.

"I like the women of Paris; they are so beautiful, and I like the living there, it is so cheap," he explained. "It is a struggle to spend $10 there. I liked that!" And the banker-son of the President of Mexico laughed, for the first time forgetting how laughter hurt.

Although quite ill after the operation, Calles will be well enough to leave for Mexico on the 25th inst. With a radio in his room and with friends coming and going he is finding his business of being sick delightful—except when he laughs.

"BONE SETTER" FINED

Carpenter Is Convicted Under State Medical Act

John M. Abajian, of 430 Breed street, was found guilty of violating the State Medical Practice Act yesterday and ordered to pay a $100 fine by Police Judge Chambers for having unofficially acted as "doctor" in his neighborhood and set broken limbs of several patients.

Abajian, a carpenter by trade, was charged by Special Agent Albert Carter of the State Board of Medical Examiners, with setting the broken arm of Samuel Yessam, a pupil at the Second-street school, on June 14, last, and of having put in a cast a broken leg of Mannik Stepanion of South Boyle avenue on October 27.

In investigating the case, Agent Carter said that Abajian was known among the Armenians and Russians as their "bone setter." At the conclusion of the trial his only comment was "never again."

ELECTION BOOMS LOCAL BUILDING

Three Limit Structures to Rise as Result

Five of Similar Height Seen for Wilshire Area

Wholesale Furnishers Will Erect New Home

Indisputable signs of increased prosperity in local construction work as a result of recent elections is seen in the announcement yesterday of three height-limit buildings in the downtown district at a cost in excess were anonunced earlier in the year, but were delayed pending the outcome of the election, while the third deal has just been completed.

Erection of a height-limit warehouse and loft structure on the southeast corner of Eleventh and Los Angeles streets at a cost of $1,000,000 was announced yesterday by officials of the building syndicate. The corner is owned by the Italian Vineyard Company, which will erect the structure as the future home of the Klein-Norton Company, wholesale furnishers now located at 253 South Los Angeles street.

ON LOS ANGELES

Morgan, Walls & Clements, local architects, have been commissioned to prepare the preliminary plans and to direct the construction of the structure. According to specifications, the Klein-Norton Company home will be of Class A construction, reinforced concrete constructed, with a frontage of 60 feet on Los Angeles street and 140 feet on Eleventh street.

After a directors' meeting of the Pacific National Bank, announcement was made that work on the new height-limit bank and office building on the northwest corner of Ninth and Hill streets will start at once under the supervision of Morgan, Walls & Clements, architects. According to officials of the bank, bids on the construction will be taken at once.

It was also learned yesterday that work on the height-limit bank building for the Pacific-Southwest Bank on the northeast corner of Main and Commercial streets will start soon. Dodd & Richards, who have been commissioned to draft the plans, are completing preliminary details. This is the second structure to be erected as the result of locating the Civic Center north of First street. The other is the height-limit Law Building at Court and North Broadway, now under construction.

As a result of new business zones allotted Wilshire Boulevard, it is expected five height-limit structures will be under way within a short time, while other smaller projects in the Wilshire development program will be launched in the near future. The Ruth Roland Apartment-Hotel and Southern California Athletic and Country Club are included in the list of larger buildings.

FIFTH AND SAN PEDRO

Preliminary plans are being worked out for an eight-story store and loft building to be erected on the corner of Fifth and San Pedro streets for the People's Mortgage Company. The property has a width of ninety-three feet and a depth of 112 feet. Cost is estimated at $250,000. George M. Lindsey is the architect.

The southeast corner of Santa Monica Boulevard and Eighth street, Santa Monica, was sold yesterday to Leonard Haynes by C. L. Hendricks through the realty firm of Shriner & Mercer, as the site for a proposed building, as yet not announced. The purchase price is estimated at $1200 a front foot, the lot having a frontage of 150 feet on Santa Monica Boulevard and ninety feet on Eighth street.

Youth Peddling 'Chest' Pins for Quarter Jailed

William A. Perkins, 22 years of age, was arrested yesterday by Patrolman Kailey while engaged in selling Community Chest buttons to pedestrians at Temple street and Broadway for a quarter each.

Perkins was taken before Police Judge Richardson and convicted of violation of the license ordinance. He stated in court that he paid 10 cents each for the buttons and was making a clean-up by selling them for a quarter. Perkins will be sentenced this morning.

WORKER BADLY BURNED

J. F. Holcombe, 39 years of age, of 416 West Avenue 30, was burned seriously yesterday when oil in the crankcase of a car on which he was working at 1915 San Fernando Road caught fire. He was treated at Receiving Hospital for burns of face, chest and arms. He probably will recover.

Bits of News From Today's Want Ads

$40,000 worth of trust deeds offered as collateral for one-year loan of $20,000.

65-acre bean ranch near Santa Barbara for sale for $350 per acre on easy terms.

Furniture of six-room house offered for sale at sacrifice.

$450 buys square cut diamond ring valued at $650

Witnesses at Katz Murder Inquest

Tell Coroner's Jury of Wilshire Mystery

Upper left—Dorothy Carroll. Upper right—Morris Katz, brother of the dead man. Lower left—Lee Francis—Lower right—Mrs. Eunice Henderson and Mrs. R. B. Dexter.

PLAGUE IS VIRTUALLY WIPED OUT

No Deaths or New Cases Reported Within More Than Forty-eight Hours

Dr. W. M. Dickie, secretary of the State Board of Health and director of the forces engaged in stamping out the pneumonic plague which broke out here in the Mexican quarter recently, announced yesterday that the situation is well in hand and that the epidemic has been virtually wiped out.

Dr. Dickie stated that no new cases and no deaths have been reported to him for more than forty-eight hours and declared the fight against the epidemic has been won. The total number of deaths in the epidemic was reported by Dr. Dickie as thirty-three, while a total of thirty-six cases were handled by the health authorities.

DANCE FOR FRESHMEN

To honor the freshmen of the university, sophomores of the University of Southern California are planning a dance to be held at the Hollywood Masonic Temple the 26th inst. Marjorie King, vice-president of the class, is in charge of the affair.

CARROLL AND PAL FREED

Alibi Check Indicates Barber Could Not Have Been at Katz Apartments at Murder Hour

Chase Carroll and his roommate, Earl H. Bridges, were released from custody last night after having spent twenty-four hours in the County Jail with no charge against them, thus nullifying the most promising lead in the District Attorney's investigation of the murder of Harry I. Katz, broker.

Shortly before Carroll was given his property slip, signifying his release, he was dramatically confronted by Dorothy Carroll, his estranged wife, the last sweetheart of Katz and one of the mystery women of the case.

MEETS WIFE

Carroll walked to her side, before the watchful eyes of deputies and detectives, took her hand and bent down over her. He called her Dot. She had previously told the officers Carroll had possessed a gun that "looked like" the .32-caliber automatic pistol found in Carroll's room—a gun similar to the one which killed Katz.

Prompted, she repeated the statement. Carroll's only comment was to question her concerning the number on the gun, an answer she could not make. After conferring with his attorney, E. H. Mitchell, Carroll declined to talk, not even to change his denial that he owned the gun. Bridges also stated, in Carroll's presence, that it was Carroll's gun.

Bridges, Carroll and Mrs. Carroll left the District Attorney's office with the understanding that they would report upon request.

MORE QUIZZING TODAY

Dep. Dist.-Attys. Davis and Dennison, who have been co-operating with police detectives, said they will question other witnesses, among them Rosita Marsaim, today. They said the checking of Carroll's alibi indicated he could not have been at the Ambassador Arms Apartments, the scene of the murder, when Katz was shot Monday night.

Davis retained possession of the gun.

Mrs. Carroll, who dropped from sight three days ago and was sought for questioning following the arrest of her husband appeared at the District Attorney's office yesterday with her attorney and was questioned at length.

She said she was the "mystery woman" whom Bridges had asked over the telephone for Carroll on the night of the murder.

She called for Carroll, she said, because she had just heard of the slaying and wanted to tell him about it.

Carroll and Bridges were taken from jail to the District Attorney's office for questioning again but Carroll refused to answer any questions until he had retained an attorney.

While police and District Attorney's investigators yesterday were checking up on alibis advanced by Carroll and Bridges, a thorough rechecking of all the evidence uncovered in the investigation loomed. This turn marks the start of the secondary stages of the investigation, it was said.

BARBERS QUESTIONED

Detectives Bert Eaton and Ed Elliott of the District Attorney's office yesterday questioned two barbers with whom Carroll said he worked until 8 p.m. on the day of the murder. The slaying occurred about 5:30 p.m. The pair, W. B. Acton and Oscar Palmore, declared Carroll came to work at the barber shop at 5515 Hollywood Boulevard, at 2 p.m., and remained there until 8 p.m., with the exception of about fifteen minutes for supper about 5:30 p.m. Carroll left the shop in his barber's apron, they said.

The detectives checked the restaurants in that vicinity and could find no one who remembered seeing Carroll that night. A discrepancy was found in this point, the detectives said, Carroll having said he remained at the shop continuously until 8 p.m., without any supper.

Michael Gruber, proprietor of a cigar stand at the front of the barber shop, corroborated the barber's statements that Carroll went to eat.

ALIBI CHECKED

The alibi offered by Bridges was checked by questioning Tom Johnson, a grocer at 5538 Hollywood Boulevard, where Bridges had said he remained from 5 to 6 p.m. on

(Continued on Page 9, Column 3)

BOY KILLED, MOTHER DYING

Wife and Child of Patrolman Hannefield Struck by Trolley on Which Officer Later Rode

Hurrying to meet her husband, Patrolman Walter Hannefield, Mrs. Ada Hannefield, leading her 4-year-old son by the hand, ran directly in the path of an inbound Pasadena Short Line train yesterday on Huntington Drive near Mesa avenue.

The boy was killed instantly. Mrs. Hannefield was so crushed and injured that her death is expected momentarily at the Receiving Hospital. She is suffering from a crushed chest, a fractured skull and internal injuries.

Mrs. Hannefield lives at 5347 Cronus avenue. She was to meet her husband downtown. In her haste to board a local Sierra Vista train which she saw approaching, she failed to glance up the track, according to witnesses. The train was operated by Motorman J. I. Campbell.

Patrolman Hannefield, after waiting for same time for the appearance of his wife and their boy, set out for home. He boarded the train operated by Motorman Campbell on the return to Pasadena.

Campbell and the police officer have known each other for some time, but Campbell, fearing to break the news, merely told the officer there had been an accident on the line and that he had driven the train at the time of the fatality.

The officer, suspicious, left the train at the next stop and hurried to the Receiving Hospital. There he was informed of what had occurred and broke down.

STILL, MOONSHINE AND MAN SEIZED IN RAID

A raid by Patrolmen Hoy, Leslie and Carney led last night to the confiscation of a 100-gallon capacity still, sixty-five gallons of mash and 100 gallons of high-proof moonshine and the arrest of Carlos Rudolph, 40 years of age, declared by police to be the owner and operator of the raided distillery at 1529 East Fifty-seventh street.

TWO HELD IN THEFT OF LINEN AND BLANKETS

George Lewis and Edward Hannon were arrested yesterday by Detective Lieutnants French and Johnson as the two burglars who stole all the linen and blankets from the bungalow court at 533 South Union avenue. The detectives declared the men used the linen and blankets to furnish their own home at 1220 West Fifth street.

ANTI-DRY AIDE'S WIFE IN INQUIRY

Motorist Is Charged With Delivering Liquor to Hotel in Car

Asserted to have had three cases of liquor in his automobile, in addition to Mrs. Zella Schessler, who said she was the wife of A. J. Schessler, connected with the Southern California division of the Association Against the Prohibition Amendment," H. L. Brown was arrested late yesterday by Federal prohibition agents.

Brown, the agents say, delivered two cases of the liquor to a downtown hotel for the purpose of selling it.

Mrs. Schlessler was questioned by Prohibition Commissioner Weymouth and she was released. She denied she knew Brown had liquor in the car or that she was aware of his activities as an asserted bootlegger.

LINEBERGER HITS RABE IN DEPOSITION

Declares Use of His Name in Long Beach Project Was Never Authorized

Walter F. Lineberger, Representative in Congress from the Ninth District, yesterday declared on the witness stand in Judge Avery's court that he never had been interested in the affairs of the proposed Long Beach Dock and Terminal Company, for the promotion of which Paul B. Rabe was indicted by the county grand jury for asserted obtaining of money by false pretenses.

Mr. Lineberger's testimony was given in connection with the taking of his deposition, to be used by the State in the prosecution of Rabe, who is scheduled to go to trial January 5, 1925. It was stated Mr. Lineberger would be absent from the State when the case is called for trial.

Rabe is asserted to have used the names of Mr. Lineberger, Senator Shortridge, Gen Goethals, City Manager Windham and other prominent men in promoting and disposing of preorganization stock in the harbor project.

The deposition of G. A. Eckwall, a harbor pilot, also was taken yesterday. He testified he was introduced to Rabe last May and later purchased $250 worth of preorganization stock in the Federal Bond and Mortgage Company from Rabe on the latter's representation that Mr. Lineberger, Gen. Goethals and others were interested in the company, and the development of the harbor project.

Rey, was in court with his attorney, Henry C. Huntington, who sought to get Eckwall to testify favorably for the defendant.

"DON'T SHOOT," PLEADS HOUSE THIEF SUSPECT

"Don't shoot, I'm just a burglar," said Joseph Shaw to T. Paul Jones of 435 South Vergil avenue when Jones, revolver in hand, was ascending the stairs toward him, it was testified yesterday in Justice Russill's court. Shaw was held to answer to a charge of burglary. The scene was described by Mrs. Jones, who said her husband caught Shaw ransacking the upper part of their home.

HUGE LOAN TO FALL DEFENDED

Called One of Finest Human Acts by Attorney

Courtroom Spellbound by Hogan's Eloquence

Arguments to be Concluded at Today's Session

Motives of the highest character actuated Edward L. Doheny in his dealings with the government and Secretary of the Interior Fall when Doheny companies contracted to build a naval oil base and when Doheny personally loaned Fall $100,000, Frank J. Hogan, counsel for the companies, dramatically asserted in the United States District Court Court yesterday.

All day long Hogan labored in closing argument like a little giant for the defendant Pan-American Petroleum and Transport Company and Pan-American Petroleum Company and at times fairly spellbound the audience that crowded the courtroom to capacity.

God Almighty never made a man, Hogan almost shouted, who, on one occasion, would rise to his country's defense and within a short time thereafter pull down by bribery a high officer of that country has, Hogan said, the plaintiff had indicated in Doheny's case.

Once when his voice rose high and his gestures rapid, Hogan paused to say to the court that he was carried away by his sincerity of presentation of defense of Mr. Doheny and by the graveness of the charges made against the man.

ASSAILS BRIBE CHARGE

The United States has averred that Doheny bribed Fall to help him acquire possession of the Elk Hills naval oil reserve and that the contracts for the construction of the naval base and leases which Doheny's companies got from the Interior and Navy departments were parts of a conspiracy to that end.

The loan, Hogan argued, was born of the intimacy of old prospectors, such as Doheny and Fall were together in times long gone. He said had it not been for the old-time and intimate friendship between the two, then the suspicion of corruption might be better founded on the bare appearances.

"That loan," said Hogan, "was impelled by impulses which so far from being corrupt were as fine as ever was impelled in a human being."

The fact that Doheny provided the $100,000 in cash through his son for Fall was referred to by Hogan who said that if the loan had been an ordinary business transaction it would have been unusual, but that the loan was a purely personal transaction between old friends. He said that Fall was negotiating a private deal that required cash and Doheny provided cash rather than a check. Hogan pointed out that it was Doheny himself who made known the facts of the loan.

Doheny sent the money to Fall by his son, Edward L. Doheny, Jr., and Hogan offered this as proof of the fact that there was no criminal action under way or the father would not so have jeopardised the son.

CITES NOTE AS PROOF

"Does a bribed official give a note for the bribe?" Hogan exclaimed when he described the promissory note Fall wrote out for Doheny.

The whole loan transaction as a bribe was described by Hogan with the words:

"It is as unconceivable and un-

(Continued on Page 9, Column 1)

GALA FETE FOR POTENTATE

Shrine Parade Today to Precede Temple Ceremony at Which Dignitary Will Preside

(Illustration on Picture Page)

Announcement of the final arrangements for the reception of Imperial Potentate James E. Chandler of Kansas City this morning, and the ceremonies of laying the corner-stone of the new Al Malaikah Shrine Temple this afternoon was made last night following a meeting of the local executives of the order with the civic authorities.

(Illustration on Picture Page)

Plans for the parade indicate that it will be assembled and conducted in formal military style and that it will be one of the most colorful pageants ever seen in Los Angeles. Knights Templar in their gorgeous uniforms, with plumed hats and gleaming swords, Shriners with their chanters and patrol bands, a score of them, and other features of Masonic splendor will be seen.

Arriving at the site of the corner-stone laying, the Imperial Potentate and his suite, and their honored guests, will be escorted to a stand on the east side of the stone, which will form the center of a hollow square. South of the stand the Knights Templar will form in serried ranks. At the north the Shrine clubs will be stationed, and in Royal street the Blue Lodges of Masonry will be assigned space.

Final orders for the day for the guidance, both of Masons and of those who wish to enjoy the parade and the ceremonies following, were issued by a general committee composed of Potentate Louis M. Cole and Recorder George A. Fitch of Al Malaikah Temple; Past Potentate Gen. Robert Wankowski, Grand Marshal; Sim W. Crabill, chairman of the reception committee; Noble John L. Butler, captain of the guard to the Imperial Potentate; Capt. Richard H. Hilf, commanding the University police division; Chief Ralph J. Scott of the fire department. The information follows:

Police motorcycle officers will report to the Grand Marshal at noon to act as couriers. The entire police mounted squad will head the parade.

All Knights Templar commanderies will form inside the Masonic Temple at Pico and Figueroa streets.

All Shrine clubs will form west of Figueroa street on Fourteenth, Fifteenth and Georgia streets, and the above named streets will be closed to traffic at 1 o'clock. The west side of Figueroa street from Pico to Sixteenth street will be cleared of vehicles after 1 p.m. Royal street and Thirty-second street from Figueroa to Key West street will be closed to traffic and cleared at 1:30 p.m. West-bound traffic on Jefferson street will be diverted at Figueroa from 2 o'clock to the end of the ceremony.

Owing to the limited area adjacent to the ceremonies, it will be necessary to reserve the entire Shrine grounds and Royal street for the use of those participating in the services.

The parade will move at 2 o'clock south on Figueroa to Thirty-second street, and thence west to Royal and south on Royal to the site.

Five hundred police have been assigned by Chief Heath to the command of Capt. Hilf, who will have full charge of the protection of the line of march and the place of the ceremony.

The grandstand will be in charge of Noble John L. Butler, and because of the limited capacity of

(Continued on Page 2, Column 3)

RESPONSE ON CHEST LAGS

Mark Passed But Total Only 40 Per Cent Subscribed With Drive Period Half Over

Though the Community Chest topped the $1,000,000 mark yesterday it sadly failed to scatter the cloud of discouragement under which the leaders of the campaign are laboring owing to the fact that the total to date is less than it should be by almost $250,000.

"The campaign is over and it is not to be able to show con- of half the amount of but instead we have bare- than 40 per cent," said Hudson, general chairman of the campaign committee. "We had hope of going I confess that the does not look promising at

Reports of the reports of the workers reveals that the not getting the support Chest counted on from the Judge Bledsoe said. we had every reason to in their contributions fortunately situated disappointed to find is not the case," he com- reports show that the are contributing than those wealth, and if unfortunately falls down the responsibility will have to be placed accordingly."

The total amount subscribed in yesterday's drive was $197,465, which was a trifle more than that of the day before. For the first time since the campaign started, the contributions reported from the division embracing the city's establishments, such as industrial plants, department stores and the like, came almost up to the amount reported from the geographic division or residential districts. It was stated by the campaign managers that many establishments have delayed in making their reports until they can show 100 per cent contributions from their respective personnels. A number of firms reported 100 per cent contributions yesterday and it is hoped that the increasing number of such reports during the remainder of the campaign will swell the grand total to where the task of reaching the goal will seem less formidable.

As the record now stands the

(Continued on Page 2, Column 4)

Southern California Interests.

Editorials---News---Business---Society---The Drama.

The Los Angeles Times

Vol. XLIII. SATURDAY MORNING, NOVEMBER 15, 1924.—PART II. 18 PAGES. POPULATION {By the Federal Census—(1920)— 576,673 By the City Directory—(1924)—1,148,381

GOOD NAME OF CITY AT STAKE

Why We Must Not Fail to Fill Community Chest

Hungry Children, Crippled, Sick Apathy's Victims

Time Half Gone; Shameful Failure Faces Drive

BY TIMOTHY G. TURNER

Let those that are apathetic to the Community Chest or those that are disapprove of it read this—and as a matter of fairness.

The time allowed for raising funds for the Los Angeles Community Chest was half over today, but a good deal less than half of the quota had been subscribed to meet, and that barely, the philanthropic activities of the community in 1925.

Most of the 385 cities adopting the community chest plan the quotas have been fully subscribed before the campaign was half over. That was the case in the recent drive in San Francisco, whose quota was no greater in proportion to population than the Los Angeles quota. It was so in Cleveland, in Detroit, in Rochester.

But, frankly, is the situation. The only brings in question the care for the dependents in the community, the sick, the crippled, the aged, the little children, it brings in question something much more important, Los Angeles has a heart as well as brick and mortar; that Los Angeles is a community of more than mere assembly of buildings, material, wealth and human beings.

Failure to fill the Community Chest will do much more than serve to injure the unfortunates. Every civilized community succors its unfortunates. It will reflect upon Los Angeles in never-ending way. For one, it will advertise the city as that mere conglomerate of materials, lacking civic spirit. It will advertise Los Angeles as unwilling to care for the needy, its unfortunate, its sick.

Most important of all this failure would injure Los Angeles children by breaking down her self-reliance.

THE PLAN

The plan back of the Community Chest, once it is fully understood, should appeal to the heart as well as to the pocketbook. The appeal to the heart needs no sentimentality. Every normal human being feels it. As among the philanthropies to share in the Community Chest many have personal preferences. But it is admitted that, as a general proposition, philanthropies are necessary, that while God helps those who help themselves, the ills of civilization and the inevitable evils of large cities make an emergency aid imperative, that the cost of this emergency aid should be borne by the community as a whole. And it is a matter of economics that the cost of keeping the sick and helpless of the community in institutions, often several hundred miles away, is greater than the cost of the work of the city in caring for itself in the community. And that it is cheapest to prevent illness or to unmake a pauper.

"I see Los Angeles there as one of the big cities of the world in a few days and whatever philanthropies, often several hundred miles away, for one charity. If the Community Chest quota is reached, Los Angeles will be the last for another drive for each of the philanthropic organizations is obliged to make separate appeals. The Community Chest will avoid the almost unbearable expense to the public, the enormous cost of campaigns by individuals and boards for other

Frankly, is the situation. Will Los Angeles fill the Community Chest quota? Will it be the last for another drive for each of the philanthropic organizations is obliged to make separate appeals. The Community Chest will avoid the almost unbearable expense to the public, the enormous cost of campaigns by individuals and boards for other

LIONS' CLUB IN KHJ PROGRAM

Symphony Orchestra, Quartet and Soloists Please

Glendale Sciots' Band Sends Greetings by Radio

Splendid Program Presented by Karl Brandenburg

BY CLAIRE FORBES CRANE

Last night the Lions' Club of Santa Ana lived up to the traditions of its order. Known for its generosity, its service to public welfare and its interest in fellowmen, a Lions' Club is a surety to a community of success. The program was arranged by Lion Hadold E. Wahlberg and presented the Santa Ana Symphony Orchestra, Caesar Cianfoni, director; the Lions' quartet, consisting of Lyle Anderson, E. H. Rowland, Bruce Monroe and Fred Wilda, with accompaniment by Allen A. Revill; Norina Coleman, soprano; Lion Maurice Phillips, baritone, and an address by Rev. Willsie Martin, pastor of the First Methodist Episcopal Church of Hollywood.

Santa Ana is one of the most flourishing of our sister cities and it is fitting that she has within her midst that highest form of musical organization, a symphony orchestra. Caesar Cianfoni has filled his men with the warmth and enthusiasm of his own Latin nature. Last evening they gave the overture to "Zampa," selections from "Cavalleria Rusticana," by Mascagni, and the first movement of the "Unfinished Symphony," by Schubert.

SOPRANO PLEASES

Norina Coleman, soprano, sang from the operas of "Faust" and "La Boheme." Her diction is a joy. Her Italian is flawless and her knowledge of operatic tradition would meet with the approval of the most critical audience.

The Lions' quartet roared its way into the hearts of our radio family, who are spoiled beyond hope by the endless procession of lovely things which they hear. Lion Maurice Phillips revealed a pleasing baritone voice and sang about the "Jolly Old Monk" with gusto and authority. Altogether it was a program that must have made all the Lions who listened in proud of their fraternity brothers.

SCIOTS' BAND PLAYS

It was an evening of good-fellowship. At 7:30† the Glendale Sciots' Band gave four numbers and sent greetings to the annual State convention of Sciots at Redding. Last year the Glendale band won the prize at the State convention and as they are unable to attend this year they sent their music via radio to Bob Johnston and his friends.

The noon program presented Karl Brandenburg, The Times newsboy tenor; Kenneth Gilbum, jazz pianist, and our good friend, Charles D. McRoy, harmonica. If my memory does not fail me, Karl Brandenburg has a repertoire of 100 pieces, which he can sing at an instant's notice. A record any concert singer might envy.

Yesterday he carried on the record of fine broadcasting which is rapidly obtaining for him the title of "the McCormack of the Microphone." Charles D. McRoy, a master of the harmonica, did wonders with his tiny instrument and received many requests for encores.

ORCHESTRA PLAYS

The children's hour was unusually brilliant. Beginning with little David Durand, 4-year-old screen juvenile, who announces himself over the microphone and can scarcely be persuaded to start broadcasting in his own inimitable fashion—followed by Jane Hughes, 7 years of age, who is blessed with such a clever mind that her repartee is breath-taking—with two pupils of Oliver Eckhardt of the dramatic department of the Earle Wallace Studios of Theatrical Dancing, Mary Gertrude Gallagher, 6, and Joe Kinsey, 9, both unusually gifted—the debut of little Eleanor Lewis, 5, who gave a reading, and ending with our own beloved Sir Richard Headrick, who has been with us longest of all, we had sixty minutes of the greatest gifts childhood has to offer radioland.

Celia Lewis, 15-year-old pianist, and for three and a half years a pupil of Will Garroway, one of the most gifted of our young pedagogues, gave three solos in a fashion which led her auditors to believe that a great career is before her. She gave the "Rondo Capriciosa," by Mendelssohn, with a sparkle and virtuosity rarely encountered.

Friday matinee brought the weekly visit of the Oaks Tavern Orchestra, appearing through the courtesy of Oaks Tavern, Fourth and Hill streets, Frank Reiter, manager. Radioland always is assured of an enjoyable afternoon when this orchestra is on the air.

K-H-J
The Times
RADIOPHONE

TODAY'S PROGRAM

12:30 to 1:30 p.m.—Program presenting Josephine Pelletier, jazz pianist. Kathryne Thompson, saxophone. Miss Wilson, saxophone.

2:30 to 3:20 p.m.—Charlie Wellman's Saturday afternoon frolic, with Hatch Graham, Dot Street, soprano, and Helene Smith, pianist.

6 to 6:30 p.m.—Art Hickman's Concert Orchestra from the Biltmore, Edward Fitzpatrick, director.

6:30 to 7:30 p.m.—Children's program, presenting Prof. Walter Sylvester Hertzog, telling stories of American history. Helene Pirie, screen juvenile. Joan Wurm, dramatic soprano, accompanied by Mrs. J. B. Patterson. H.-G. Noble, harmonica. Elsie Jeanette Hutcheson, 6-year-old reader, pupil of Marshall Stedman. Hugh Lofting, winner of Newberry prize for children's literature, will speak, introduced by Mrs. Gladys Case, head of the children's department of the public library.

8 to 10 p.m.—Program presented through the courtesy of the Los Angeles Investment Company, arranged by J. Howard Johnson. The Lubovlski Trio, Calmon Lubovlski, violin; Maurice Amsterdam, 'cello, and Claire Forbes Crane, piano.

Los Angeles Investment Company Proves Fairy Godmother

CLAIRE FORBES CRANE, PIANIST · CALMON LUBOVSKI, VIOLINIST · MAURICE AMSTERDAM, CELLIST
LUBOVSKI TRIO

MELBA FRENCH BARR, SOPRANO

JOSEPHINE PELLETIER, JAZZ PIANIST · HENRI DE BUSSCHER, OBOE

JOAN WURM, DRAMATIC SOPRANO · CHARLIE WELLMAN, SATURDAY AFTERNOON FROLIC · ELSIE JEANETTE HUTCHESON, READER

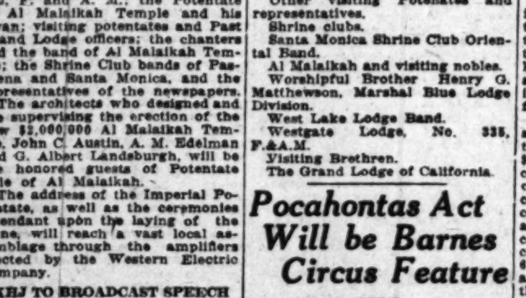

IMMANUEL MALE QUARTETTE

Immanuel Male Quartet Returns After Long Absence

The Immanuel Male Quartet and Saxophone Club, Joseph J. Kleinsasser, first tenor; Joseph A. Kearnes, second tenor; Arthur L. Reimer, baritone, and Peter D. Eitzen, bass. Henri De Busscher, oboe. Melba French Barr, soprano.

10 to 11 p.m.—Special program presented through the courtesy of the May Company, introducing the KHJ Santa Claus, Hatch Graham. "Uncle Remus." The Euterpean Male Quartet, J. Howard Johnson, first tenor and manager; J. Malcomson Huddy, second tenor; Arthur Clayton, baritone, and Forrest Bell, bass. Kathryne Thompson and Lewis J. D'Ippolito, saxophones. David Durand and Jane Hughes, screen juveniles.

11 to 12 p.m.—Earl Burtnett's Biltmore Orchestra, broadcasting from the Biltmore.

LOCAL SCHEDULE

Express	8:00 a.m.
Angelus Temple	10:30 to 11:00 p.m.
TIMES	11:30 to 11:30 a.m.
TIMES	12:30 to 1:30 p.m.
Angelus Temple	2:30 to 3:20 p.m.
TIMES	3:30 to 4:30 p.m.
Herald	5:30 to 6:30 p.m.
Examiner	6:30 to 7:30 p.m.
Express	7:30 to 8:30 p.m.
Earle C. Anthony	8:30 to 9:30 p.m.
Angelus Temple	7:30 to 9:30 p.m.
Earle C. Anthony	9:30 to 10:30 p.m.
TIMES	8:30 to 10:30 p.m.
Express	10:30 to 11:30 p.m.
Examiner	10:30 to 11:30 p.m.
TIMES	10:30 to 11:30 p.m.
Earle C. Anthony	10:30 to 11:30 p.m.

GALA PAGEANT FOR POTENTATE

(Continued from First Page)

the stand, its occupancy will be restricted to the following: Imperial Potentate Chandler and his suite, Islam Temple of San Francisco, Aahmes Temple of Oakland, Al Bahr Temple of San Diego, Ben Ali Temple of Sacramento, Grand Master David J. Reese and the officers of the Grand Lodge of California, the officers of Westgate Lodge, No. 335, F. and A. M.; the Potentate of Al Malaikah Temple and his divan; visiting potentates and Past Grand Lodge officers; the chanters and the band of Al Malaikah Temple; the Shrine Club bands of Pasadena and Santa Monica, and the representatives of the newspapers.

The architects who designed and are supervising the erection of the new $2,000,000 Al Malaikah Temple, John C. Austin, A. M. Edelman and G. Albert Landsburgh, will be the honored guests of Potentate Cole of Al Malaikah.

The address of the Imperial Potentate, as well as the ceremonies attendant upon the laying of the stone, will reach a vast local assemblage through the amplifiers erected by the Western Electric Company.

KHJ TO BROADCAST SPEECH

The Times radio station, KHJ, will transmit the addresses to all parts of the Pacific Coast, and the KGW station at Portland will broadcast as far as Alaska, over Canada, and east to the Great Lakes, as well as to the cities west of the Mississippi River. This was made certain by a telegram received last night from George L. Baker, Potentate of Al Krader Temple.

The imperial officers of Shrinedom, who compose the suite of the Imperial Potentate are: James C. Berger, Imperial Deputy Potentate; David W. Crosland, Imperial Chief Rabban; William S. Brown, Imperial Treasurer; Benjamin W. Rowell, Imperial Recorder; Leo V. Youngworth, Imperial Oriental Guide; Earl C. Mills, Imperial Marshal; Albert B. McGaffey, Past Imperial Potentate; Henry C. Akin, Past Imperial Potentate, and Henry F. Neidringhaus, Past Imperial Potentate.

GRAND LODGE OFFICERS

Attending upon Most Worshipful David J. Reese, Grand Master of Masons of California, will be the following Grand Lodge officers: Deputy Grand Master Dana R. Weller; Senior Grand Warden George L. Jones; Junior Grand Warden Will H. Fischer, Grand Treasurer Dr. Samuel E. Burke, Grand Secretary William Rhodes Hervey, Grand Chaplain Dr. Robert E. Taylor, Grand Lecturer Thomas J. Baker, Grand Orator Robert B. Gaylord, Assistant Grand Secretary James B. Gist, Grand Marshal Col. Henry G. Matthewson, Grand Standard Bearer Lester Petrie, Grand Sword Bearer Warren D. Gill, Grand Bible Bearer David Blumberg, Senior Grand Deacon David Wallace Mott, Junior Grand Deacon Frank C. Herrick, Senior Grand Steward Joseph M. Argabrite, Junior Grand Steward Rowley Miller, Grand Pursuivant Lacey D. Jennings, Grand Organist Daniel J. Brownstein and Grand Tiler A. Gay Beaman.

The parade formation follows:

Mounted Police.

Right Eminent Sir Robert Wankowski, grand marshal.

Eminent Sir Aubrey R. Parks, marshal, Knights Templar division.

Golden West Commandery Band.

Right Eminent Sir Charles Malcolm, grand commander and staff.

Commandaries of Southern California.

Illustrious Noble Kenneth H. Gillette, marshal shrine division.

Pasadena Shrine Club band.

Al Malaikah Patrol.

Al Malaikah Chanters.

Imperial Potentate and Imperial Divan.

Al Malaikah Potenate and Divan.

Al Malaikah Past Potenates.

Islam Potentate and Divan.

Aahmes Potentate and Divan.

Al Bahr Potenate and Divan.

Ben Ali Potentate and Divan.

Other visiting Potenates and representatives.

Shrine clubs.

Santa Monica Shrine Club Oriental Band.

Al Malaikah and visiting nobles.

Worshipful Brother Henry G. Matthewson, Marshal Blue Lodge Division.

West Lake Lodge Band.

Westgate Lodge, No. 335, F.&A.M.

Visiting Brethren.

The Grand Lodge of California.

Pocahontas Act Will be Barnes Circus Feature

A dramatic presentation of the major events in the life of Pocahontas, with scores of Indians participating, will form the principal feature of the Al G. Barnes Circus, which comes here today for a two-day stand. The four-ring wild animal circus will be at Baker avenue and the Union Pacific Railroad tracks today and at Indiana and Mines avenue, Boyle Heights, tomorrow.

Three tribes of Indians will add historical color to the pageant. One of these tribes, the Escondidoes, has never been off the reservation before and special permission was necessary from the government before they could be engaged for the season's tour. Many new animal features also will be presented.

CITY'S RESPONSE FOR CHEST LAGS

(Continued from First Page)

geographic divisions have contributed $617,764; the establishments $407,586; public employees, $9713; foreign language division, $8474; schools $1472; Hollywood, $76,983; San Pedro-Wilmington district, $11,153. The grand total to date is $1,037,144, with $2,532,408 as the goal. The total number of subscriptions reported is 47,622.

The principal feature of the program at yesterday's luncheon, presided over by Clinton E. Miller, in charge of the establishments division, was a rousing address by Rev. Walter Thornton of Fullerton, which city is contemplating a community chest drive of its own when the Los Angeles campaign is over. After paying his compliments to Los Angeles as a city that not only talks but does things, Mr. Thornton reminded the assembled campaign workers of the example of Napoleon when he determined to cross the Alps with his army.

"It was an undertaking so formidable as to appear practically impossible of accomplishment, but with that terrific resolution which characterized Napoleon he spurred his troops on until the deed was done," said Mr. Thornton. "You feel yourselves in the same situation with reference to the Chest campaign, but by emulating the great Corsican you will win. Not only our town of Fullerton, but every other city in the country has its eye on Los Angeles at this time to see if it will go over the top in this campaign. For my part, I believe you will do it in spite of the obstacles that now confront you."

LETTER FROM DALLAS

Bearing out what Mr. Thornton had said in regard to the interest of other cities in the outcome of this drive, Chairman Miller read a telegram received from the Dallas Community Council, as follows:

"We are watching with keen interest the outcome of your first Community Chest campaign and know that Los Angeles will go over the top and thereby do her part for the agencies in her chest. Dallas enters upon her second campaign on next Wednesday. Our people are entirely sold on the Community Chest and we are confidently expecting to raise $507,000 the first few days of our campaign. Last year we went out for $478,000 and raised $486,000. We wish you good luck in this fine opportunity to contribute in a marked degree to the advancement of humanitarian work."

There appears to be a question in the minds of many persons as to the amount they ought to contribute to the chest, and to answer this query the campaign managers have made the suggestion that the amount should be decided on an income and percentage basis as follows:

Those with incomes up to $1200 a year, $6; up to $1800 a year, $12; up to $2400 a year, $18; up to $3000 a year, $24. Those with incomes above $3000 a year, 1½ per cent of income; those with incomes above $5000 a year, 2 per cent of income; those with incomes above $7500 a year, 3 to 4 per cent of income and those with incomes above $10,000 a year, 4 to 6 per cent of income, the percentage to increase proportionately for those enjoying higher incomes.

PHILADELPHIAN GIVES $100 CHECK

J. Howell Cummings, president of the John B. Stetson Hat Company, praised the Community Chest plan and gave a check for $100 to the Los Angeles Chest at Silverwood's, Inc., yesterday. Mr. Cummings was an active factor in the success of Philadelphia's Community Chest.

"It is the business-like way of handling this phase of work for the benefit of humanity," said Mr. Cummings. "It reduces overhead costs and results in delivering the maximum money where it is needed. Each year, at home, we find it more and more appreciated by the public at large and by our commercial enterprises. It gives me great pleasure to help your first drive in Los Angeles."

CEREMONIES FOR CHURCHES

Hollywood Presbyterian Will be Dedicated and Wilshire Methodist to Lay Corner-stone

Los Angeles churchgoers count that day lost whose "low-descending sun" sees no church dedicated and no church begun. Ask the Church Federation—it knows. Or glance back over the files of The Times for the last year. As a rule it is difficult for the church editor of this newspaper to decide as to which church dedication or corner-stone laying ceremony shall have the "lead" on the Saturday church page of The Times.

Tomorrow will mark two important events in local church history. In the evening, Dr. Stewart MacLennan and his congregation will dedicate formally their beautiful new home of worship, the First Presbyterian Church of Hollywood, recently finished at a cost of almost $450,000; while it, the morning the corner-stone laying ceremonies for the $200,000 Wilshire Methodist Church will be conducted at Hobart Boulevard and West Second street, with Bishop Charles Wesley Burns officiating. The dedicatory sermon at the Hollywood church will be preached by Dr. George MacLennan, a cousin of the pastor. Special services also will be conducted at the Hollywood church in the morning.

BISHOP TO PREACH

The laying of the corner-stone of the Wilshire Methodist Church will follow the sermon, at 11 a.m., by Bishop Burns. Ministers of various denominations will be present and a feature of the gathering will be the presence of Rev. James Blackledge, who organized the church twelve years ago and who now is connected with the McClay School of Religion of the University of Southern California, and also of Rev. C. J. Miller, the first pastor of the church.

The new Wilshire Methodist Church, of which Harry L. Pierce is the architect and Gene Foster the contractor, will be a combination of Spanish and Colonial style, three stories in height, containing all modern devices for recreational and social affairs. The educational unit, now in course of construction, will be finished by next Easter, following which work will be started on other units and the remodeling of the present auditorium. The new auditorium will have a seating capacity of 1500. The membership of the church is now 800, with a Sunday-school enrollment of almost twice that number. Close to 500 persons have joined the church since the beginning of the pastorate of Dr. Benjamin Haywood four years ago, Dr. Haywood having formerly been pastor, for ten years, of the First Methodist Church of Riverside. More than $90,000 has been subscribed toward the building fund and a campaign for an additional $110,000 will be started at next Sunday's services.

TO SPEAK FOR KHJ

"Resolved, that it is better for a man to marry a good-natured, slovenly woman than a clean scold." This question will be debated at the meeting of the Men's Brotherhood at Immanuel Presbyterian Church next Monday evening, following the dinner at 6:30 p.m. The public is invited to the debate. The speakers will be Rev. George Dowey and M. E. MacKinnon for the affirmative, and Dr. Herbert Booth Smith and T. C. Ridgway for the negative. Dr. Smith will be the speaker at The Times broadcasting station at 10 a.m. tomorrow when he will discuss the question "Should Healing be Brought Back Into the Churches?" Following his address to the KHJ audience, Dr. Smith will return to Immanuel Church in time to conduct the regular Sunday morning service. Other services at the church tomorrow morning will be in charge of Mr. Dowey and J. A. Leusinger.

FOR MEN ONLY

"Sin, Disease and Heredity" is the subject of a sermon to be preached to men only at the Bible Institute at 9:45 p.m. tomorrow, the speaker being Dr. French E. Oliver. Dr. Oliver will preach at 11 a.m. on "Gethsemane to Calvary" and in the evening on "Lot's Wife." Next Friday evening Dr. H. W. Kellogg will speak on "Genesis and Geology."

CHRISTIAN SCIENCE

Services will be conducted tomorrow at 11 a.m. in the eighteen Christian Science churches of Los Angeles. The subject of the lesson-sermon in each of them for tomorrow is "Mortals and Immortals." Services will also be conducted tomorrow at 8 p.m. in First Second, Third, Fifth, Sixth, Seventh, Ninth, Tenth and Thirteenth churches. All churches hold regular Wednesday evening meetings at which testimonies of Christian Science healing are given.

TEMPLE BAPTIST

"Two Men Who Did Not Care" is the subject of a sermon to be preached by Dr. J. Whitcomb Brougher at the Temple Baptist Church tomorrow morning. Dr. Brougher will be followed by Dr. Birney Hudson, associate pastor, who will give an address on "America Saving Her Soul." In the evening Dr. Brougher will preach on "A Sure Cure for Unhappiness" and Dr. Hudson will speak on "Motherhood Versus a Screen Career." A feature of the evening program will be the reading of the Twenty-third Psalm by Carolyn Pearson.

"ROUTE TO HELL"

"High School Girls and Cigarettes" and "The Petting-Party Route to Hell" are among the subjects to be discussed by Rev. Bob Shuler in his sermon on "The Spirit World" to be preached at the Trinity Methodist Church tomorrow evening. Mr. Shuler also will discuss the question, "Is bootleg booze threatening our high school boys?" The subject of the morning sermon is "Blanketing the World for Jesus."

DR. WALKER RETURNS

Dr. Hugh K. Walker, who has returned to Los Angeles from the conference on church co-operation, conducted at New York City, will preach at the First Presbyterian Church tomorrow morning on "The Next Chapter in American Church History." The evening service, beginning at 7:15 o'clock, will be featured by the singing of old-fashioned hymns, led by David L. Wright. This service will be in charge of the Women's Home and Foreign Missionary societies. Dr. Walker will preach in the evening on "The Crowning Glory of an Absolute Religion."

"THE RAINBOW"

Persons who have "no bow of promise in their sky" are invited to attend services at the Angelus Temple tomorrow evening and hear Mrs. Aimee Semple McPherson preach on "The Rainbow." Mrs. McPherson, who believes in Divine Healing, will speak on that theme at the Temple tomorrow morning and at 2:30 p.m. she will preach on "Pure Religion and Undefiled."

FESTIVAL SERVICE

The auditorium of the Hollywood Methodist Church, South, will present a strikingly beautiful picture of the glory and glow of autumn products, tomorrow morning when the church conducts its fall festival service. Dr. Theodore Kemp, the pastor, will preach on "The Autumn of Life." Dr. Kemp's subject for evening is "Dust and Deity."

"WHAT ABOUT GOD?"

The world is not going to the dogs, civilization is not crumbling, young people are better than they used to be, the church is stronger and the devil is weaker," according to the opinion of Dr. J. A. Eby, pastor of the Wilshire Presbyterian Church, who will preach tomorrow morning on "The Pessimists Shall Not Win." In the evening the motion picture, "Courtship of Miles Standish," will be shown and Dr. Eby will preach on "What About God?"

"DIVINE HEALING"

Mrs. Leila Simon Castberg, pastor of the Church of Divine Power, will preach on 'Divine Healing' tomorrow morning at the Morosco Theater. A sacred song service preceded by Sunday-school, with classes for persons of all ages, will be conducted before the sermon. Morris Stoloff will be the violin soloist.

"WATCH YOUR STEP"

"The Larger Implications of the Gospel" is the topic of a sermon to be preached by Dr. G. A. Briegleb tomorrow morning at the Westlake Presbyterian Church. The subject for evening is "Watch Your Step." In his evening discourse, Dr. Briegleb will read some of the answers he has received from his questionnaire to parishioners concerning the best way to manage a home. One of the questions was "Should the husband or wife, being right in an argument, give in?" and one answer to this question was as follows: "My good wife handles all major things of the home and I attend to minor matters; there are never any minor matters and therefore never any arguments."

"IS SAN FRANCISCO JEALOUS?"

"How can a woman be sure that a man's promises, made before marriage, will be kept? Would you favor having a Jew, Catholic or Klansman in the Cabinet? What do you think of birth control? What do you think of trial marriages? Is San Francisco jealous of Los Angeles? Why did you invite ministers of other denominations to be your guests at the consecration services?" These questions, recently asked of Dr. William MacCormack, Dean of St. Paul's Cathedral, will be answered by Dr. MacCormack in his sermon at the cathedral tomorrow evening. The subject of the morning discourse is "The Silent Partner."

FAMOUS MINISTER HERE

Kapila, ancient Aryan sage, declared that in everything man sees and senses there is something of himself. Recognition of the truth in this statement will be voiced in a sermon on "What We Are Determines What We See and Hear," to be preached at the First Baptist Church tomorrow morning by John Melanie, Presbyterian minister and teacher of philosophy and church history at the Bible Institute in Chicago. In the evening, Dr. McInnis will preach on "The New World in China."

DR. E. E. HELMS

The story of Jerusalem's place in the World War will be told by Dr. E. E. Helms at the First Methodist Church tomorrow evening. This sermon, prepared by Dr. Helms for Armistice Day, is the result of a life study of travel covering 100,000 miles. A copy of the address will be presented to every member of the audience. In the morning Dr. Helms will speach on "The Westminster of Palestine." He also will address the boys and girls on "How to Build a Tube Set."

CHURCH NOTES

Temple Emanu-El, Jewish synagogue of the Wilshire District, will be opened for its first Sunday morning services, the first of which will be conducted tomorrow. Rabbi Ernest Trattner has prepared for the lecture Sunday-school to be conducted tomorrow morning at the Wilshire Theater. The feature picture will be "Noah and the Ark." Dr. Trattner will speak on "The Lesson of the Flood."

A service of unusual interest will be conducted tomorrow morning at the Central Church of Christ, 1044 South Hope street. The pastor of the church, Rev. Fred Bullard, will be in charge of the service but a number of young men and brief addresses will be presented by W. D. Stanfield, Ernest Hall and Lowell Wiley. The sermon in the evening will be by Rev. S. E. Wiley, the pastor.

"The Saint and the Sinner" is the subject of a sermon to be preached by Rev. W. C. Tantlinger tomorrow morning at Amanda Chapel, Carthay Circle.

Dr. Henry C. Culbertson, pastor of the Plymouth Congregational Church, will preach tomorrow morning on "Is God Supernatural?" In the evening the motion picture "Ethan Marcus" will be shown.

At the meeting of the Congregational Ministers Association at the First Congregational Church next Monday the special speakers will be Rev. E. D. Garland and Rev. C. M. Calderwood.

Rev. E. F. Daugherty, pastor of the First Christian Church, will preach tomorrow morning on "The Modern Christian's Liberality." The topic for evening is "Seekers of God."

Central Baptist Church, Rev. C. P. Wightstar, pastor. Morning topic, "The Miracle at the Gate Beautiful;" evening, "Character Contested."

Dr. E. Merton Allen will assist pastor serving tomorrow morning and evening at the First Methodist Episcopal Church.

Rev. Edward D. Garbert, pastor of the Church of the Messiah (Congregational), will preach tomorrow morning on "Greater Than a Cure." In the evening the picture "Disraeli" will be shown and Dr. Garbert will preach on "Oils and Ends."

Hawaiian Baptist Church, Rev. Carl Asbrunson, pastor. Services will be conducted in the morning and evening, sermons in English are preached the second and last Sunday evenings of each month.

Gospel Hall, 1228 West Jefferson street, Christians gathered unto the Name of the Lord Jesus Christ. Breaking of bread, 11 a.m.; preaching in the evening.

Pico Heights Congregational Church, Rev. J. M. Schaefe, pastor. The preacher at both services tomorrow will be Rev. Frank Miller.

Hyde Park Congregational Church, Rev. J. M. Schaefe, pastor. Rev. T. L. Mails will preach tomorrow morning. Subject for evening being announced later.

Rev. F. E. Hagin will preach at the Pleasant Boulevard Christian Church tomorrow evening on "The Deity of Christ."

Wilshire Boulevard Christian Church, Dr. M. Elwood Fuller, pastor. Morning subject, "Christ in the Burning Bush." Evening, "Christ Dreams."

North Wilshire Congregational Church, Dr. E. T. McMahon, pastor. Morning topic, "Christian Loyalty;" evening, Christian Endeavor service, starting at 6:30 o'clock.

South Park Christian Church, Dr. Bruce Brown, pastor. Morning topic, "The World's Greatest Memorial;" evening, "The American Menace of Catholicism in the Charge of Intolerance."

A free lecture under the auspices of the Christadelphian Ecclesia of Los Angeles will be given at Benevolence Hall, Foresters Building, tomorrow evening. The subject is "Truth on the Scaffold, Wrong on the Throne, God in the Shadow."

Dr. S. J. Bowmaster will speak on "Christ and Evolution" tomorrow evening at the home of the Recent Lodge of Hollywood, 5617 Hollywood Boulevard.

Fairbanks Lutheran Church, Rev. E. T. Cayner, pastor. Morning topic, "Be True to the Church;" evening, "Jesus Christ, the Same Yesterday, Today and Forever."

Church of God, 324 West Forty-second street,

GOOD NAME OF CITY AT STAKE

(Continued from First Page)

in the requirements of more than one-third each year.

The Community Chest plan was adopted to prevent duplication and public annoyance and in an effort to increase the total for charity maintenance.

THE REASONS

And now comes the menace of failure. The reasons for it, without any concealment, are as follows:

Apathy. This appears to be due to a lack of realization by the old residents that the city has grown to metropolitan proportions with a corresponding increase in the responsibilities of the civic society, and to a lack of family feeling by the newcomers. No tourist should be expected to have this community feeling, but a person who proposes to reside here for the rest of his life, no matter how recently arrived, has no such excuse. Los Angeles no longer is a city of tourists, for most of the tourists have become residents and will share in the misfortunes as well as the good fortune of the community. This apathy is most general in the more prosperous districts of the city. The people living east of Main street in proportion to their meager incomes are subscribed up 100 per cent today. Those that know the sting of poverty thus are making the greatest display of heart.

Prejudices. The trial of the Community Chest in Los Angeles has disclosed the most violent blazes against certain of the participating charities. Yet this has reacted against the drive only when coupled with a misunderstanding of the plan of donation. For on the back of the subscription cards is a form on which the donor may subscribe all or a donation to his favorite charity, to several charities or to a fund except some charity for which he may have an aversion. In other words, he may scratch the ticket.

Dingy Donations. This, however, places.

The May Co.
Telephone BRoadway 5940
Broadway at Eighth

Be sure to tune in on
K H J
At 10 o'Clock tonight!

We are presenting a "surprise hour" of broadcasting between 10 and 11 p. m., in which a number of Radioland's favorite artists will participate, and during which there will be made

An announcement of great importance to every Christmas shopper

Santa Claus will pay his first visit to his radio friends, and the entire program will be well worth hearing.

Edward Murphey, Hatch Graham, the Euterpean Male Quartet, Kathryn Thompson, Louis Dippolito, Uncle Remus, little Jane Hughes and David Durant will be among the entertainers.

Remember—at KHJ tonight—from 10 to 11.

Go To Church Sunday

Hollywood's New Cathedral Church

First Presbyterian Church of Hollywood

Gower and Carlos

STEWART P. MacLENNAN, Pastor

Grand Opening and Dedicatory Services

9:30 Beautiful Candle Drill

Services: 10:30, 2:30 and 7:30

Those participating in the program are:

Rev. Geo. L. Snively, D.D., Hon. C. C. Chapman, Rev. Duncan MacLennan, D.D., of Hutchinson, Kansas, Dr. J. C. Fry, Dr. E. Nelson Allen, Dr. R. M. Donaldson, Mr. A. J. MacClain, Dr. R. A. Hadden, Rev. J. W. MacLennan, B.D., Rev. T. Horikoshi, and Dr. Willsie Martin.

Hugo Kirchhofer leads the song service in the Eve. ...r chimes will play and there will be special music by the ...n choir and the new pipe organ. Wm. T. Killgrove, Organist.

...heon will be served to all guests remaining for the afternoon service.

Emanuel Presbyterian Church

FIGUEROA AT TENTH

Ministers: Herbert Booth Smith, John A. Lousinger, George G. Dowey.

Dr. Smith Preaches at Both Services.

11 A.M.—"WAS JONAH SWALLOWED BY A WHALE?"

Overflow Service—Mr. Dowey: "LOOKING UP." Junior Church—Mr. Lousinger: "OPPORTUNITIES."

7:30 P.M.—Question Prelude: Should the Church Have a Matrimonial Bureau?

Sermon: "THE BIBLE WIFE vs. THE MODERN WIFE"

Special Sermon to All Los Angeles Housewives. Women Ushers—Women's Chorus—Men in Gallery.

...Violin Duet—Lafayette Taylor, Elsie Muller, accompanied by Madame Rolfi Gish.

"The Pessimists Shall Not Win"

"A CURE FOR PESSIMISM AND A TONIC FOR OPTIMISM"

Topic for morning by

DR. JOHN ALBERT EBY

Anthems: "Love and Service" (Gale) "Bless the Lord, O My Soul" (Ippolitof-Ivanoff)

Choir-Quartet—Tenor Solo.

William Ripley Dorr, Organist and Director. 7:30 P.M.

Charles Ray in "THE COURTSHIP OF MYLES STANDISH."

Address by Dr. Eby: "MY IDEA OF GOD."

Whitire Quartet. Meryl Wolfe Rayner, Soloist.

Wilshire Presbyterian Church

Third Street and Western Avenue

Ministers: John Albert Eby and Arthur Edwin Wake.

First United Presbyterian Church

9th and Figueroa.

Dr. W. E. McCulloch, Pastor.

Rev. John M. Arbeeson, Assistant Pastor. Rev. Herbert G. Torrey, Minister of Song.

11:00 A.M.—"DIVINITY IN HUMANITY."

7:30 P.M.—"THE SWORD BATHED IN HEAVEN."

Special Music at both services.

Soloists: Morning, Miss Dorothy Thwing Soprano; Evening, Herbert G. Torrey, Baritone.

20-Minute Gospel Song Service in the evening directed by Mr. Torrey, assisted by chorus choir.

FREE SANITY TEST DENIED "KID" McCOY

Pauper Plea Dismissed by Judge Following Spicy Verbal Tilt

Judge Crail of Superior Court yesterday quashed the petition of Attorney S. W. Thompson that the county appoint four expert alienists to examine Kid McCoy after a spirited verbal tilt between Thompson and Dep. District Attorney Davis.

The motion submitted by Thompson was supported by several affidavits to the effect that the former prize ring idol and assorted wives, Mrs. Teresa Mora, now is a pauper and therefore cannot retain the alienists in his own behalf.

Dep. Dist.-Atty. Davis opposed the motion to the proposal on the ground that four county alienists already had examined McCoy and found him sane.

KINGSLEY RITES TODAY

Mother of Woman Reported to be Buried in Roselawn

Services for Mrs. Alta C. Kingsley, 76 years of age, who died Thursday after an illness of 48 hours, will be held at 11 o'clock today at Brooke Brothers' funeral chapel. Burial will be in Rosedale Cemetery. Mrs. Kingsley, the wife of John A. Kingsley, lived at 436 Solano avenue, leaves her husband and two daughters, Mrs. Mildred Mossman, 441 St. Andrews' Place.

STORE STOCK STOLEN DRUG FIRM CHARGES

H. J. Cornblith said D. S. Rose, former employee of the Owl Drug Company, who recently opened the Elysian Drug Company on Sunset Boulevard, were accused of receiving stolen goods in a complaint issued yesterday by Dep. Dist.-Atty. Clark. The specific charge involves goods worth $40. The goods were stolen by Rose, Miller, an Owl Drug employee, and used by Cornblith to stock their new store, according to the charge.

SALE TO AID HOME FOR NEXT WEDNESDAY

To raise funds for maintaining and operating the home, a sale of hands-made articles for the women and household will be conducted next Wednesday at 1 Florence Crittenton Home, 1 East Avenue 33, which can be reached by the Griffith Park line. The sale is conducted solely by the home to supplement voluntary contributions and is not enrolled in the Community Chest.

WEST GOSPEL HALL—Santee and Washington

...ship of a girl adored by ...ers, who sings at ... place.

Gardner Single Control Radio Set

...No tubes, no batteries, no fuss, ...complete for $67.50. Sold only by ... agents. Demonstration at ... No. St. Andrews Place, ... 811 E. 5th St., after 5 p.m. Main ...

Gardner Laboratories

...is not due so much to ...ss as to a lack of understanding ...this will be the last drive for ... other year, if the quota is ... It is human nature to give ...dollar at a time, with less ...plaint than $10 all at once ... that reason the donations ... made in installments.

The Community Chest ... which has been tried ... in other cities, has been ... for Los Angeles and this ... test. Some did not approve ... plan; some may not approve ... some of the philanthropic ... will get their support from ... chest. But the fact is that ... plan has been adopted, for ... year, at least, as the sole ... of raising the funds for the ... work among her wards, and ... the ticket may be split nobody ... gives at all should shirk the ...

Failure of the Community Chest ... would injure this community ... than building or financial ... more than droughts or earthquakes ... or tidal waves, for a city, like a man, has a soul and the welfare ... of souls is of more importance than dollars.

QUESTIONNAIRE ON MARRIAGE

...prepared and distributed to over 400 individuals. As a result, a flood of answers were received, and these will be discussed Sunday at 7:30 P.M., by DR. G. A. BRIEGLEB

WHEN HE SPEAKS ON

"WATCH YOUR STEP"

Or, "Much Ado About Nothing."

THIRD SERMON IN SERIES ON

...LOVE — COURTSHIP — MARRIAGE — DIVORCE

11:00 A.M.—"The Larger Implications of the Gospel"

Inspirational Music by Westlake's Unexcelled Quartet Choir.

WESTLAKE PRESBYTERIAN CHURCH

Grand View, South of 9th St. (W. 9th St. Cars)

First Presbyterian

Figueroa at Twentieth

Ministers: Hugh K. Walker and Paul C. Elliott.

Dr. Walker Has Returned from New York and Preaches

11 A.M.—"The Next Chapter in American Church History."

7:15 P.M.—GREAT ANNUAL PRAISE SERVICE.

Sermon—"The Crowning Glory of An Absolute Religion."

GREAT SONG SERVICE OF OLD-TIME SONGS.

...Prof. David L. Wright play the great organ with its chimes, harp and ...-organ. Popular quartet sings.

...ars "W" car to Washington and Figueroa and walk one block south.)

WEST ADAMS PRESBYTERIAN

West Adams Near Vermont Avenue

DR. WILLIAM H. FISHBURN, Minister

A.M.—"GIVING OUR OWN SELVES AWAY."

P.M.—"FOR A CUP OF WATER."

3rd Presbyterian Church

...East Adams Street west of San Pedro Street.

REV. HERBERT HERSCHEL FISHER, Minister.

...a.m.—Bible School—Departmental and Graded.

...A.M.—"THE DIVINE PROGRAM"—Rev. J. M. Newell, D.D.

...P.M.—"UNDER ONE FLAG"—Stereopticon Lecture, Rev. H. H. Fisher.

FIRST ENGLISH LUTHERAN CHURCH

800 South Flower St.

Rev. W. S. Dysinger, D.D., Pastor.

11:00 A.M.—"THE LAW OF PROGRESS."

7:30 P.M.—"MEDITATING THE DIVINE."

...Bible School 9:30 A.M. Luther League 6:30 P.M.

WELCOME

GOSPEL HALL

1235 West Jefferson Street, near Vermont. Original Meetings of Christians gathered unto the name of the Lord Jesus Christ. Breaking of Bread. At 7:30 p.m., Preaching of the ...Christ Died for the Ungodly.

UNITED BRETHREN CHURCHES

...Services: Sunday-school, 9:30 a.m. Worship, 11 a.m. and 7:30 p.m. C. E. Services, 6:30 p.m. Wednesday Evening Prayer Meeting, 7:30.

CHURCH OF CHRIST

...MEETS IN BRODEK HALL, 3428 MONETA AVE.

...Bible School, 10 a.m. Preaching, 11 a.m. Preaching, 7:30 p.m. ...Bible Study. Where the Bible speaks, we speak; where the Bible is silent, we are silent.

FIRST CONGREGATIONAL CHURCH

845 S. Hope Street

Rev. Carl S. Patton, D.D., Minister.
Rev. Holland F. Burr, Director of Religious Education.

11 o'Clock—Dr. Patton's Subject:

"The Art of Doing Good"

7:30 o'Clock—The Picture:

"As a Man Lives"

PLYMOUTH CONGREGATIONAL CHURCH

Twenty-first Street, half block West of Figueroa

REV. B. C. CULBERTSON, LL.D., Pastor.

11 A.M.—"IS GOD SUPERFLUOUS?"

7:30 P.M.—Motion Picture: FREDERICK WARDE in "SILAS MARNER."

MESSIAH CONGREGATIONAL CHURCH

Washington Blvd. and Van Ness Ave.

REV. EDWARD D. GAYLORD, Minister.

11:00: "BETTER THAN A CURE"

7:30: Motion Picture—GEORGE ARLISS in "DISRAELI."

Quartet in Song Service

HOLLYWOOD CONGREGATIONAL CHURCH

Hollywood Boulevard and Sycamore Avenue.

JAMES HAMILTON LASH, D.D., Minister.

Morning Worship, 11 o'clock. Sermon—"Lads and Loaves"

Evening Service, 7:30 o'clock. Motion Picture "Boy of Mine."

Address—Dr. Lash.

Bob Shuler Both Hours

Trinity Methodist Church—(Cor. 12th and Flower)

11 a.m. Subject: "Blanketing the World for Jesus"

7:30 p.m. Subject: "The Spirit-World"

PRELUDE:

A. High School Girls and Cigarettes.
B. When Does a Girl Need a Mammy?
C. Is Bootleg Booze Threatening Our High School Boys?
D. The "Petting Party" Route to Hell.

THE FIRST METHODIST EPISCOPAL CHURCH

CORNER EIGHTH AND HOPE STS.

Elmer Ellsworth Helms, D.D., Pastor

Hear the Great Organ—See the Wonderful Mosaic Panels

ORGAN HALF HOUR, 10:30 and 7:00. CHORUS 150

9:30 a.m.—Prof. Bruce Baxter to Men.

11:00 a.m.—"Westminster Abbey of Palestine."

Preceded by a Radio Sermon to Boys and Girls.

"BUILDING A TUBE SET."

7:30 p.m.—Jerusalem's Place in the World War."

Given at the request of many hundreds.

The address in booklet form presented to all in attendance. Orchestra of 86 members gives a 30-minute program.

WILSHIRE METHODIST

Hobart and Second "S" Car to Hobart

BENJAMIN SHERWOOD HAYWOOD, D.D., Minister.

Bishop Charles Wesley Burns and Corner-Stone Laying Exercises

11 o'clock—Most Impressive Services. Wilshire's New Building.

7:30—Dr. Dillon Bronson of Boston—"Three-Times-Around-the-World-Man"

Culminating Services of a great day for Wilshire District.

Solo—"O Divine Redeemer" (Gounod) Miss Marion Y. Campbell.

THE HOLLYWOOD METHODIST CHURCH, SOUTH

Vine Street at Lexington Ave., one block north of Santa Monica Boulevard.

9:30 a.m., Sunday-school; Nathan Newby, Supt. 11 a.m., An Autumn Festival Service. Special Autumn decorations. Sermon by the Pastor, Theodore Kemp, on "The Autumn of Life." 6:30 p.m., Epworth League. 7:30 p.m., Popular Song Service and Sermon by Pastor on "Dust and Deity"—a study in contrasts.

WESTLAKE METHODIST CHURCH

GEORGE A. WARMER, D.D., Minister.

Morning: Sunday-school, 9:30. Preaching, 11:00. Evening: League, 6:30. 7:30—University Night—Orchestra. Subject, "Identifying God."

Temple Baptist Church—Fifth & Olive Sts.

Drs. Brougher and Hudson at Both Services

11 a.m.—Dr. Brougher's Subject: "TWO MEN WHO DIDN'T CARE."

"America Saving Her Soul"—Dr. Hudson.

Eleanor Woodford, Soloist. Quartet, Vested Choir.

7:28 p.m.—CAROLYN PEARSON reads Twenty-third Psalm, assisted by Mrs. B. E. Bamford at the organ and Mr. Z. Earl Mosher, Baritone.

Helen Spooner, child violinist. Frank Geiger, soloist.

Big Vested Choir sings "O Love Divine."

Prelude: "Did Beatrice Joy Do the Surprising Thing to Abandon Film Fame for a Home?"—Dr. B. S. Hudson.

Sermon by DR. BROUGHER:

"A SURE CURE FOR UNHAPPINESS."

9:20 a.m.—Bible School. 5:40 p.m.—C. E. Meetings.

First Baptist Church 1728 West Sixth Street

JAMES A. FRANCIS, D.D., Minister.

DR. JOHN MACINNIS PREACHES

11:00 A.M.—"What We Are Determines What We See and Hear."

7:30 P.M.—"The New World in China."

MUSIC BY FIRST BAPTIST QUARTET AT BOTH SERVICES

Assisted in the evening by Mrs. Flora Myers Engel, Soprano.

Bible School, 9:30. Young People's Hour, 6:15.

Wilshire Baptist Church

BRUCE VINCENT BLACK, Pastor.

Morning Message: "HARNESSING THE ANIMAL."

Evening Theme: "THE CHURCH IN JUDGMENT."

These Sunday evening sermons have stirred serious thought on this oft forgotten truth. Sunday-school at 9:30. Leroy Hooker, Superintendent.

Take car marked "S" to Beverly Blvd., 1 block East, Beverly Blvd. and Oxford Ave.

First Baptist Church of Hollywood

11:00 a.m.—Father and Son Message

"OUR FAMILY NEST."

7:45 p.m.—Sin—"Facts or Dilusion?"

Samuel J. Kennedy, Pastor. Arthur J. Bailey, Asst. Pastor.

Los Palmas & Selma

SOUTH PARK BAPTIST CHURCH

Cor. East Fifty-first Street and McKinley Ave.

GORDON PALMER, Pastor

Services, 11 o'clock. Sermon: "BROADCASTING."

Evening Service, Sermon to Young People: "YOUNG PEOPLE AND THEIR AMUSEMENTS." "This is a Young People's Church, having a Living Christ for the Whole Man."

CENTRAL BAPTIST CHURCH

Alvarado near Pico Street. DR. C. F. WINBIGLER, Minister.

11 a.m., "The Miracle at the Gate Beautiful." 7:30 p.m., "Character Detected." Mr. Ralph Laughlin will lead the music at both services. Come.

LUTHERAN CHURCHES (MISSOURI SYNOD)

TRINITY—Rev. A. E. Mistel, 12th and Cherry; German, 9:45; English, 11:15.
CHRIST—Rev. J. W. Theiss, 1301 E. 40th; German, 9:45 a. m.; English, 11 a. m.
GRACE—Rev. R. Hoss, Vermont Theatre, Vermont and Vernon, 11 a. m.
GRACE CHAPEL—Vernon and Menlo, 7:45 p. m.
ST. JOHN'S—Rev. G. H. Bienkiel, Second and Dunsmuir; English, 9:45; German, 11.
EMANUEL—Rev. George E. Theiss, 146 N. Griffin; English, 9:30; Sunday School, 9 a. m.
HIGHLAND PARK—Rev. W. G. Ruehle, Avenue 64 and Ruby; 10:45 a. m.
BETHANY, Hollywood—Rev. George Witte, Sunset and Alexandria; 10:30.
EPIPHANY—Rev. E. T. Coyner, 36th Avenue and West 19th St.; 11 a. m.; Sunday School, 10 a. m.
GLENDALE, 2108—Rev. M. Kriegel, Isabel and E. California; 10 a. m.; S. S., 9 A. m.
EL SERENO—Rev. E. H. Seeger, Casino Theater, 4905 Huntington Dr.; English, 10:30; S. S., 9:15.
EAGLE ROCK—Rev. W. G. Ruehle, 3050 Eagle Rock Blvd.; English, 9:45 a. m.
MANCHESTER MISSION—Daniel Coyner, 3812 Monets Ave., English, 11 a.m.; S. S., 10 a.m.
CULVER CITY MISSION—Rev. E. T. Coyner, 6727 Putnam Ave., English, 2:30 p. m.

St. John's Episcopal Church

Cor. Figueroa and West Adams Sts.

REV. GEORGE DAVIDSON, D.D., Rector

Sermons by the Rector.

SERVICES:

Morning: "LIVING EPISTLES." 7:30 a.m.—Holy Communion. 9:30 a.m.—Sunday-school and Bible Classes.

Evening: "IN THE HOLLOW OF HIS HAND." 11:00 a.m.—Morning Service. 12:30 (noon)—Baptism. 7:30 p.m.—Evening Prayer.

"M" or "J" car to Adams. Walk one block west. Or "L" car to Chester Place (23rd and Estrella.) walk through Chester Place to Adams, then east to Figueroa.

NO RENTED PEWS. STRANGERS CORDIALLY WELCOME.

ST. PAUL'S CATHEDRAL

615 South Figueroa St.

Very Rev. William MacCormack, D.D., Will Preach

Services, 7:45 a.m., 11 a.m., 7:45 p.m. Church Sunday-school, 9:30 a.m.

11 a.m.—"THE SILENT PARTNER."

7:45 p.m.—THE DEAN WILL ANSWER EIGHT QUESTIONS:

How can a woman be sure that a man's promises made before marriage will be kept?
Would you favor having a Jew, a Catholic, a Klansman, in the Cabinet?
What do you think of the controversy in England over "Birth Control" precipitated by the physician of King George?
Do you agree with H. G. Wells that women are getting so independent you can't live with them?
What do you think of "trial marriages" as advocated by Judge Sabath of Chicago?
Is San Francisco jealous of Los Angeles?
Why did you invite ministers of other denominations to be your special guests in the Chancel at the Consecration services?
What is the Nation Wide Campaign?

St. Matthias

(Episcopal)

W. Washington and Normandie

Rev. Irving Spencer
Rev. James M. Niblo
Rev. Walter G. Moffat

High Mass, 11 A.M.

VESTED CHOIR OF BOYS AND MEN

7:30 a.m.—Low Mass.
9:30 a.m.—Children's Mass.
7:30 p.m.—Solemn Vespers.
8:30 p.m.—Wednesday Bible Class, Father Niblo, Leader.

The "Jubilee Cantata" of Von Weber will be given with augmented choir and members of the Philharmonic Orchestra, Sunday, Nov. 23, at 7:30 p.m.

EPISCOPAL CHURCHES

EPIPHANY, N. Bichel and Altura Streets; 7:30, 9:30 and 11 a.m.; 7:30 p.m.
ST. ATHANASIUS, Echo Park Ave. (by Echo Park); 8 and 11 a.m.; 8:30 a.m.
TRINITY CHURCH, Melrose and Berendo Sts.; 8 & 11 a.m.; Church School, 9:30 a.m.
ST. LUKE'S CHURCH, 1201 E. Vernon Ave.; 7:30, 8:00 and 11:00 a.m.; 7:30 p.m.
ST. ANDREWS, 3959 S. Brighton; 7:45 and 11 a.m., Church School, 9:45 a.m.

SS. JAMES' AND BARNABAS' CHURCH

Wilshire Blvd. and St. Andrews Place. (Take "R" car or Western Avenue Bus.)

THE REV. RAY O. MILLER, B.D., Rector.

Holy Communion, 7:30 a.m. Sunday-school, 9:30 a.m. Morning Prayer and Sermon, 11 a.m. Class for Young Men at 9:30 A.M. Leader—Dr. Lawrence M. Riddle.

Wilshire Boulevard Christian Church

M. HOWARD FAGAN, Pastor.

Wilshire and Normandie. Take "R" Car

9:30 A.M. Bible School. G. A. Chapman, Superintendent

11:00—"CHRIST IN THE HOME."

7:45—"JOSEPH, THE DREAMER."

6:30 p.m., C.E.—F. V. Roberts, Director Young People's Activities.

ALBERT GUAST, SOLOIST.

A CHURCH WHERE THE BIBLE IS PREACHED

HOLLYWOOD CHRISTIAN CHURCH

1717 Morgan Place at Hollywood Blvd. W. F. Richardson, Pastor.

Morning—"Jesus and His Friends" W. F. RICHARDSON

Evening—"Abraham, the Friend of God" W. F. RICHARDSON

Sunday-school at 9:30 a.m. Christian Endeavor at 6:30 p.m.

MAGNOLIA AVE. CHRISTIAN CHURCH

Twenty-fifth and Magnolia. C. C. SINCLAIR, Minister.

A.M.—"Jesus the Christ." P.M.—Speaker, Rev. W. Remfry Hunt of China. School of Missions and Christian Endeavor from 6:30 to 7:30 p.m.

FIRST CHRISTIAN—Hope Street at Eleventh

Morning Sermon: "THE MODERN CHRISTIAN'S LIBERALITY."
Evening Sermon: "SEEKERS OF GOOD."
Pastor—Edgar Fay Daugherty—Preacher.
Educational Director, W. C. Cheverton. Musical Director, F. J. Sacher.

Mud or Monkey?

The Lord God formed man from the dust of the ground. —Genesis 2:7.

Man is descended from some lowly organized form. —Darwin.

I believe that Darwin was right. I believe that "evolution" is a more religious conception than "special creation." My reasons will appear in the sermon on "The Evolution of Life."

Service 10:50 A.M. E. Burdette Backus, Minister.

OPEN FORUM, 7:45 P. M.

W. E. Carter, M.D., will speak on: "Can Mankind, by Physical Means, Prevent Disintegration of its Civilization?",

First Unitarian Church

925 S. Flower St.

Church of the New Jerusalem

(SWEDENBORGIAN)

Westmoreland Ave. at Fifth St.

Rev. John R. Hunter, Minister.

10:00 a.m.—Sunday-school.
11:00 a.m.—Divine Worship and Communion. Sermon by Rev. Thomas French.
1:30 p.m.—Luncheon at the Parish House.
3:00 p.m.—Meeting of the State Association of the Young People's League. Miss Betty Frank, presiding.
1. A Report of the National League Meeting. Sylvia Ostley.
2. Forum. Subject: "How Can We Best Stimulate the Religious and Social Interests of the League?" Miss Elizabeth Bode will preside. General discussions to follow.
7:30 p.m.—The Changing Thought of the World and the Changing Thought of the Church—
1. CONCERNING THE DIVINE PROVIDENCE—Mr. Hoxsie Smith.
2. CONCERNING EDUCATION—Rev. Franklin H. Blackmer.
3. CONCERNING THE BIBLE—Rev. Howard C. Dunham.

THE LITTLE FRIENDLY CHURCH

9:45 a.m.—BIBLE SCHOOL.
11:00 a.m.—SERMON BY THE PASTOR.
6:30 p.m.—CHRISTIAN ENDEAVOR.
7:30 p.m.—SERMON BY THE PASTOR.

FIRST FRIENDS CHURCH

DAVID E. HENLEY, PASTOR. 929 West Third Street.

AMANDA CHAPEL

CARTHAY CENTER "The Church of Religious Liberty"

REV. WILLIAM C. ISETT, Pastor.

11:00 a.m.—Sermon by Rev. William C. Isett, Pastor: "THE SAINT AND THE SINNER."

10:00 a.m.—Bible School.

Next Friday, 8:00 p.m., Community Play, 19 Actors. Motion Picture. Take Beverly-Santelle Line or drive out Wilshire Blvd. to Carthay Center.

The Christadelphian Ecclesia of Los Angeles

FREE BIBLE LECTURE

"The Divine Election of the Future Rulers of the World."

SUNDAY EVENING, NOV. 16TH, AT 7:30

Benevolence Hall, Foresters' Building, Tenth and Olive.

SEATS FREE ALL WELCOME NO COLLECTION

UNITY CENTER OF CHRISTIANITY

Sunday-school, 9:45. Address, 11:00. Ramona Hall, 249 S. Hill. At 2120 South Union, Sunday, 8:00; Monday, 8:00; Tuesday, 2:00 and 8:00; Wednesday, 7:00, 7:45; Thursday, 2:00 and 8:00; First Friday, Good Words Club; 2nd and 4th Fridays Business Men's Unity Club, 8:00. Literature for sale. Tel. BEacon 1258.

CHRISTIAN SCIENCE

The following Christian Science Churches of Los Angeles are all recognized branches of The Mother Church, The First Church of Christ, Scientist, in Boston, Massachusetts, and hold services as follows:

First Church—1346 S. Alvarado St., Sunday, 11 a.m., 8 p.m.; Wednesday, 8 p.m.
Second Church—W. Adams St. at Hoover, Sun., 11 a.m., 8 p.m.; Wed., 8 p.m.
Third Church—724 S. Hope St., Sunday, 11 a.m., 8 p.m.; Wednesday, 8 p.m.
Fourth Church—5206 Pasadena Ave., Sun., 11 a.m.; Wed., 8 p.m.
Fifth Church—7107 Hollywood Blvd., Sun., 11 a.m., 8 p.m.; Wednesday, 8 p.m.
Sixth Church—4107 Moneta Ave., Sun., 11 a.m., 8 p.m.; Wednesday, 8 p.m.
Seventh Church, San Pedro—315 7th St., Sun., 11 a.m., 8 p.m.; Wednesday, 8 p.m.
Eighth Church, Gardena—446 W. 141st, Sunday, 11 a.m.; Wednesday, 8 p.m.
Ninth Church—410 S. New Hampshire, Sunday, 11 a.m., 8 p.m.; Wed., 8 p.m.
Tenth Church—526 W. 49th St., Sunday, 11 a.m., 8 p.m.; Wednesday, 8 p.m.
Eleventh Church—2130 E. First St., Sunday, 11 a.m.; Wednesday, 8 p.m.
Twelfth Church, Van Nuys—426 Sylvan St., Sunday, 11 a.m.; Wednesday, 8 p.m.
Thirteenth Church—1750 Edgemont St., Sun., 11 a.m., 8 p.m.; Wed., 8 p.m.
Fourteenth Church, Culver City—7240 Watseka Ave., Sun., 11 a.m.; Wed., 8 p.m.
Fifteenth Church—1600 S. Gramercy Place, Sun., 11 a.m.; Wed., 8 p.m.
Sixteenth Church, Eagle Rock—Woman's Clubhouse, Sun., 11 a.m.; Wed., 8 p.m.
Seventeenth Church—1402 Santa Monica Blvd., Sun., 11 a.m.; Wed., 8 p.m.
Eighteenth Church—1717 W. 47th St., Sunday, 11 a.m.; Wednesday, 8 p.m.

DOWNTOWN READING ROOMS

Room 705, 354 S. Spring Room 615, 210 W. 7th Room 213, 617 W. 7th

FREE LECTURES ON CHRISTIAN SCIENCE

Members of The Board of Lectureship of The Mother Church, The First Church of Christ, Scientist, in Boston, Massachusetts, will lecture as follows: Mr. Chas. I. Ohrenstein, C.S.B., of Syracuse, N. Y., Monday, November 17, in Eleventh Church, at 8 p.m.; Friday, November 21, in Third Church, at 8 p.m.; Miss Lucia C. Coulson, C.S., of London, England, Tuesday, November 18, in Second Church, at 8 p.m.; Friday, November 21, in Fourth Church, at 8 p.m.

NO TICKETS ARE REQUIRED.

OLIVER! OLIVER!

TOMORROW, 7:45 P.M.

FOR MEN ONLY

"SIN—DISEASE—HEREDITY"

HEAR HIM AT

Church of the Open Door

Bible Institute Auditorium (Sixth and Hope)

RADIO KJS

11 A. M. "GETHSEMANE TO CALVARY" Chorus-Choir Quartette

7:30 P. M. "REMEMBER LOT'S WIFE" Soloists Organ Recitals

DR. I. S. BAUMAN will speak at the Premillennial meeting, Monday, 3 p.m.: "THE WORLD PROGRAM OF THE JEWS" (The program of the Jew for himself, not God's program.)

DR. HOWARD W. KELLOGG, Friday, 8 p.m.—"GENESIS AND GEOLOGY" (The third of a series of lectures on Genesis.) Public invited to all meetings. No admission.

United Lodge of Theosophists

FIFTH FLOOR METROPOLITAN BLDG. Fifth and Broadway Public Library Bldg.

SUNDAY, 8:00 P.M.

Sundays—Theosophy School for Children and Adults, 11 a.m. Lecture, 8 p.m.
Wednesdays—Study Classes at 2:30 p.m. and 7:45 p.m.
Friday—Questions and Answers, 8 p.m.
Reading Room, daily 9 a.m. to 5 p.m. Saturdays closes at noon.

"MYSTERY OF SLEEP"

Theosophists, and others who are seeking a philosophy of life that really explains, are invited to attend any or all of the above meetings. No fees or collections. Free Lending Library.

Philosophical Bookshop and Library Lecture Hall

660-662-663 WALKER AUDITORIUM

SUNDAY

11:00 a.m.—Rev. Daniel Boone Herring, Prophet of the Joyous Life. Subject: "Psychology of Prejudice."
3 p.m.—Dr. J. Haskell Kellner, Author of a Standard Text Book on Iridiagnosis. Opening Course of Lectures in Iridology and Dietetics. Classes announced later.

TUESDAY

Noon—Teaching and Healing Class, Mrs. Laura A. Hendrick.
Evening—First Temple and College of Astrology Classes at 5, 6, 7 and 8.

WEDNESDAY

Noon—Marc Edmund Jones: "Astrology in Current Events."
2 p.m.—Mrs. Eva Tres: Open Demonstration of Color Music.
8 p.m.—Dr. Harry Mahon: Color Therapy.

THURSDAY

Noon—Mrs. Daisy M. Huntington, Color Psychologist: "Color, Tone, Odor and Their Correspondence."

FRIDAY

8 p.m.—Marc Edmund Jones, Scenario and Fiction Writer: "The Scientific Basis of All Modern Methods of Healing."

SATURDAY

8 p.m.—Prof. Lawrence Holmes: "The Carob Tree and Its Wonderful Foods."

Dr. John H. De Quer

"THE MAN OF THE HOUR"

TEN FREE LECTURES

Choral Hall

Philharmonic Auditorium, 5th and Olive

Subjects: Applied Psychology and Character Analysis.

Daily 8 p.m., Nov. 18th to 27th, Inclusive.

International

BIBLE STUDENTS

Free Lecture Sunday, 11 A.M., by E. F. CRIST

TRINITY AUDITORIUM

Grand Ave. at 9th

WHAT IS PRESENT TRUTH?

Do you know that the Second Advent has taken place? Do you know that His kingdom is now being set up—and that millions of people now living will live right on and never die? Seats free—No collections.

LEILA SIMON CASTBERG

CHURCH OF DIVINE POWER

(Advanced Thought)

The anchorage of your modern faith, unhampered by creed or dogma. Christ's simple truths interpreted in a dynamic and powerful way. Special Healing Service.

MOROSCO THEATER

TOMORROW AT 11

"DIVINE HEALING"

Sunday-school at 10. Sacred Community Singing at 10:45; Gage Christopher, leader. Morris Stoloff, of the Philharmonic Orchestra, violin soloist. Mrs. Castberg's new book may be had at the Morosco tomorrow. Everybody cordially welcome.

Established Twenty-two Years. Eleanor M. Recsberg—Founder.

Metaphysical Circulating Library—Book Shop—Lecture Auditorium

Suite 432-433-434-435-436-437 Music-Arts Building, 232 S. Hill, 233 S. Broadway. Hours 9 A.M. Until 9:30 P.M. Phone VAndike 3717.

CONSTRUCTIVE THINKING—RIGHT LIVING—is taught by the various Teachers and Lecturers who speak every hour (on the hour,) every day from 9 a.m. until 9:30 p.m. in the Public Auditorium and Class Rooms. Healing and private interviews by competent practitioners and teachers. Voluntary Offerings.

TUESDAY EVENING, 8 o'clock, Special Musical Program—Three-minute talks by the Teachers of this Center. Frank Waller Allen, Chairman. Collections and contributions for "COMMUNITY CHEST." COME AND BRING YOUR FRIENDS.

CHURCH OF THE PEOPLE

Phone TU. 2603 MANLY P. HALL 932 S. Grand Ave.

Sunday, Nov. 16th, 11 a.m.—"Jeptha's Daughter."
Sunday, Nov. 16th, 3 p.m.—"The Principles of International Predictions."
Sunday, Nov. 16th, 8 p.m.—"Diversity, the Great Illusion."
Tuesday, Nov. 18th, 8 p.m.—"The Law of Heredity."
Saturday, Nov. 22nd, 8 p.m.—"Pompeii, the City of the Dead" (Picture Lecture.)

FREE LECTURE

DR. WM. T. POLKINGHAM

LL.B., D.C., D.S.T., D.N., D.S.C.T., D.Psy.

Will deliver a free lecture on the subjects of

"Suggestions and Forgiveness"—"The Keys to Health,"

AT THE NORTH HALL OF THE TRINITY AUDITORIUM, 847 S. GRAND AVE. SUNDAY EVENING AT 7:30 O'CLOCK, PROMPT, NOV. 16th.

Come and learn how to get well and keep well.

HOME OF TRUTH

1913 W. Washington St. Corner of Ardmore Phone 747-008.

10 a.m., Bible Lesson. 11 a.m., "Health Eternal." Speaker, Harriet Hale Rix. 7:30 p.m., "Lazarus Come Forth." Speaker, Roseline F. Higgins. Bible Lesson, 10 a.m., Tuesday. Healing Meetings Tuesday at 2:30 and Thursday at 8.

Swami Paramananda — Ananda Ashrama

North End Pennsylvania Ave., La Crescenta.

Sunday, November 16th, 3:00 p.m.: "Spiritual Rebirth." All welcome. Ashrama Motors will meet stages and street cars at Penn. Ave., La Crescenta, from 2 to 3 p.m.

PUBLISHED BY
THE TIMES-MIRROR COMPANY
OFFICERS:
HARRY CHANDLER, Pres. and Gen. Mgr.
MARIAN OTIS CHANDLER, Vice-Pres. and Secy.
F. X. PFAFFINGER, Treasurer.
HARRY E. ANDREWS, Assistant General Manager and Managing Editor
Harry Chandler, Marian Otis Chandler, F. X. Pfaffinger, Mabel Otis Booth, Harry E. Andrews, Directors.

Los Angeles Times

EVERY MORNING IN THE YEAR.
DAILY FOUNDED DEC. 4, 1881—43RD YEAR

Average Circulation for every day of September, 1924.....128,813
Average Circulation for Sunday only, September, 1924.....134,609

OFFICES
New Times Building, First and Broadway.
Branch Office No. 1, 321 South Spring Street.
Washington Bureau, 204 Home Building.
Chicago Office, 360 North Michigan Avenue.
New York Office, 286 Fifth Avenue.
San Francisco Office, 742 Market Street.
Paris Office, 120 Rue Saint Honore.
In addition to the above offices, The Times is on file and may be found by European travelers at the following places:
280 Rue de Rivoli, Paris.
124 Fleet St., E. C. 4, London.
Hotel Excelsior, Rome.

LOS ANGELES (Loce Ahng-hayl-ais)

MEMBER OF THE ASSOCIATED PRESS
The Associated Press is exclusively entitled to the use for republication of all news credited to it or not otherwise credited in this paper and also the local news published herein.

The Times aims at all times to be accurate in every published statement of fact. Readers who will confer a favor by calling attention of the Editorial Department to the error.

COME ACROSS
Some of the cross words heard in the home are inspired by the difficulties found in solving the cross-word puzzles.

KINDLY SOULS
The perfect husband is one who leaves the morning paper at home instead of taking it with him to read on the way to the office.

FIT PUNISHMENT
An Illinois judge required a motorist who killed a dog to sell his car and pledge himself never to drive again. Fido, at any rate, will offer him a vote of thanks.

ANOTHER LEAF
Baldwin should be a safe guide for official England. As we remember rightly Baldwin turned out a rather dependable apple. By their fruits ye shall know them.

SLEEPING TIME
Edison still insists that four hours of sleep is all any man should have. We might talk to members of the sleep-walkers' union about it and get Congress to take action. If folks were restricted to four hours of sleep it would mean a lot to the guys who are brewing gasoline.

SAFE AT HOME
It is about time the soviet leaders in Russia gave up America as hopeless so far as their dreams of revolution are concerned. There are a few radicals in the country—and always will be—but there are virtually no native-born Communists. Neither will indulgence be shown for any political nostrums prescribed by foreign doctors.

CRADLE OF LIBERTY
Philadelphia is going to observe the 150th anniversary of the signing of the Declaration of Independence. There is no intention of holding a world exposition—like the Centennial—but the citizens will have a three-months' celebration in keeping with the incident and its dignity. There will be a series of historical pageants, an art exhibition and other features in accord with the occasion. It will be a sort of patriotic American show for patriotic Americans. The Fourth of July, 1926, will be heard all over the land.

SOIL PRODUCTIVENESS
From Pennsylvania comes the report of a champion acre of potatoes, dug last month, in which the yield was 445 bushels. We can go them two to one and have a very comfortable margin left over. On one acre, as illustrated in The Times last Sunday, Frederick K. Rindge produced 962 bushels and better, the total weight being 57,753 pounds. There is no State in the Union that can produce such a wide variety of fruits and vegetables and probably none that can surpass California in productiveness of potatoes per acre.

CIDER AT WORK
The court is inclined to the belief that it takes more than a court injunction to stop cider from hardening. Cider will continue to grow morose and malevolent even within the peaceful confines of the American home. All the king's horses and all the king's men cannot denude our cider of the stinger it grew while slumbering in its jug. It is admitted that the machinery of human law is inadequate to stay fermentation. Neither is the American home to be ruthlessly invaded on the chance that apple-juice may be caught working within. Therefore, the idea of banishing cider from the household has been virtually abandoned as a hopeless task.

SAFETY IN MEXICO
One of the oil magnates who knows whereof he speaks avers that life and property are safer in Mexico City than in New York, Chicago or any of the great municipalities of America. In the City of Mexico mere youths carry the bags of gold or money that represent the balances between the banks. They go unattended and unharmed. Picking of pockets is almost unknown. In this country transfers of funds between banks is accomplished with armored cars or to the accompaniment of a heavily armed guard. Here bandits will hold up and rob a bank or store in broad daylight and in the thick of a crowded street. There are guerrillas in some of the mountains of Mexico, but they fear to venture into the large cities.

BUSINESS AS USUAL
Congressmen Longworth and Madden will furnish most of the fireworks in the fight for the Speakership of the next Congress. Each has served twenty years in Congress, so they are even in experience and prestige. Illinois had the Speakership for seven years from 1903 to 1910 under Joe Cannon and this may be charged against Representative Madden's chances. Congressman Joseph Warren Keifer, who presided over the sessions in 1881 and 1882, was the only Ohio man who ever achieved the Speakership. The coming contention will be active, but not bitter. After it is over Congress will settle peacefully down to the transaction of the public business—at least it looks that way at this time. The insurgents will not be able to clog the machinery to a harmful extent.

THE MODERN SHYLOCKS
Reparations problems, like other troubles, never seem to come singly. Relieved for the time by the moratorium granted by the Dawes plan, Germany is now in the throes of new tribulations over the claims made by the House of Hohenzollern for the restoration of what its advocate claims to be the private possessions of the former King of Prussia and German Emperor.

The Hohenzollern solicitor holds, with perhaps some show of equity, that the former Kaiser was a government official. And he protests that removal from office should not carry with it the confiscation of the private fortune of the former Emperor and the members of the family. A lively controversy rages in the German press over the allowance that should be made to the Hohenzollerns for the royal property now held by the state.

In the ranks of the Nationalist party, which is very strong in Prussia, there is a sentiment for compensating the Hohenzollerns for their personal losses. But the Nationalist party is generally suspected of plotting for the restoration of the monarchy, so their interest in the fortunes of the Hohenzollerns is not above suspicion.

Liberals and Democrats are inclined to judge the Hohenzollerns after the model of the famous trial of Shylock. If it is held equitable that the former Hohenzollern possessions should be restored, they hold it is equally equitable that the members of the former royal family should be brought to trial for high crimes and misdemeanors, among them getting the country into a disastrous world war. By the same process that would restore to the former Kaiser his estates, or at least the income thereof, they would send him to the block.

Precedent plays a prominent part in the adjustment of such questions, especially in England and on the continent; and precedent is all against making any compensation to a deposed ruler for the royal property confiscated. The situation in Germany is complicated by the fact that most of the possessions of the Hohenzollerns were acquired at a time when there was no distinction between royal property and state property. Prior to 1848 the King of Prussia was absolute ruler and lawgiver. It was only necessary for a King to express his will that a certain property should be held to be the personal patrimony of the ruler and not state property for it to pass into his private possession; and it was through this process that most of the personal holdings of the Hohenzollerns were acquired.

Those who oppose recognizing the alleged right of the Hohenzollerns to vast estates in Germany, including museums and much valuable real estate in the city of Berlin, are now quoting a reply made by Bismarck, who was Prime Minister of Prussia in 1869, to a demand for settlement for certain claims of King George of Hanover. Bismarck then said:

"I have never heard the predecessors of King George, after they had banished the House of Stuart from the throne of England, afforded this house through state money the means to equip the army that opposed the royal army at Culloden. I have never heard that different branches of the House of Bourbon, whose thrones fell a sacrifice to state eruptions in France, in Spain and in Naples, were recompensed at the cost of the state for their losses." . . .

Bismarck was then defending the possession of certain properties by the House of Hohenzollern; and this defense now arises from the tomb to plague the exiled Hohenzollerns. Viewed from this distance, it does not appear that the seemingly exorbitant claims of the solicitor for the restoration of so-called Hohenzollern estates are likely to be honored. If the claims are pressed too vigorously the former Kaiser is likely to find his own neck in danger. If Wilhelm is wise he will recognize that he is fortunate to be alive. As a writer in the Berliner Tageblatt points out, there are millions of more deserving claims for restitution, claims that are not stained by personal guilt, that should take precedence over those of the Hohenzollerns.

WELCOME, SHRINERS
Es Salammu Alefkum, Illustrious Noble James E. Chandler.

Which in good, every-day Los Angeles English means "welcome, thrice welcome, Imperial Potentate of the Ancient Arabic Order, Nobles of the Mystic Shrine."

Los Angeles and her citizens, Masons and non-Masons, are glad of the opportunity to extend a hearty greeting to the executive head of the Shrine of North America, who comes with members of his imperial Divan to assist in laying the corner-stone of a building which is to house the sacred trappings of Al Malaikah Temple.

Today's ceremonies, over which David J. Reese, Grand Master of Masons of California, will preside, mark a milestone in the progressive march of fraternalism in Los Angeles. The trowel of the Grand Master will spread mortar on a stone marking the corner of a great temple which is to replace one destroyed by fire several years ago. His act will emphasize the fact that even the most destructive of the elements cannot permanently destroy that which is built for good. Los Angeles is pleased to add its nod of approval to what the Shriners have done and are doing.

As the instruments of many bands join in the strains of "Onward Christian Soldiers" this afternoon, and a thousand plumed Knights of the Temple, under command of Past Commander Robert Wankowski, march to the scene of the day's ceremonies, heartfelt applause will greet the men who now, as in the long ago, are "fair and favorable to the friends of Christ; dark and terrible to His enemies."

The building of a fraternal temple is an event of interest to every resident, inasmuch as it typifies the advancement of universal brotherhood, which means so much to all humanity. It is to be hoped that this thought will so predominate all Los Angeles that the Imperial Potentate and members of his Royal Divan will carry away with them a feeling of certainty that this city is one dedicated to better things and one that always welcomes men and organizations which represent them.

If the quality of the welcome is in any measure equal to the pleasure we feel in having these prominent men as our guests, they will take with them on their return to the East the positive assurance that Los Angeles is anticipating with greatest pleasure the opportunity of entertaining the Shrine convention of North America next June.

CASTOR OIL AS A LUBRICANT
On the Chinese Eastern Railway castor oil is being used as a lubricant and now trains are said to be running on time.

"He's Had His Fun; I'll Get Busy Again!"

[Copyright, 1924, by Public Ledger Company]

"ABSURD AND IMPOSSIBLE"
The absurdity of yesterday is the practicability of today and the necessity of tomorrow.

The Scientific American, a recognized authority in practical science, announces its belief in the transmutation of metals and that it proposes to finance an attempt to make gold from mercury. The proposition is essentially identical with the long-ridiculed ambition of the alchemists of the Middle Ages. Except, of course, that this is scientific.

By an electrical atom-cracking machine the experiments will seek to drive a single electron from the eighty in the planetary system of the mercury atom, leaving the group of seventy-nine characteristics of the ultimate structure of gold. It sounds simple enough. A not-dissimilar result is obtained daily in our oil refineries, where molecules of the heavier hydrocarbons are broken up to produce gasoline.

It looks like another blow at the Victorian era—a time in which bright, sharp-edged, hard-minted facts such as that elements were elements and immutable, passed current in scientific circles and it was the fashion to smile patronisingly at the old alchemists, admit they had made contributions to knowledge, but declare that what they were trying to do was foolish and impossible. The Victorian era also smiled, it will be recalled, at the Icarus legend and the childish idea of the old Greeks that men might fly.

Time has blurred the outlines and made hazy the inscriptions on many of the facts that were legal tender even as recently as thirty years ago. No scientist is quite so sure of anything as he was before the Curies in their little French laboratory turned up that wonder-metal, radium. Great men of science now speak in sober expectation of finding virtually inexhaustible sources of energy which may make the dream of the perpetual-motion seekers almost come true. Most of the scientific "impossibilities" of yesterday are no longer in the realm of impossibility.

It is not quite true that thoughts and ideas run in circles. But they do seem to take a helical course, not returning to the same spot, but to another point in the same vertical line. The modern alchemists are not repeating the experiments of their predecessors, even if those predecessors did try to make gold from quicksilver. Langley and the Wright brothers did not fasten feathers on their shoulders with wax in the manner of Icarus. The problem is approached from a different angle, but it is the same problem.

VOTES THAT COUNT
The importance of the individual vote is brought out rather vividly in a recent article from the pen of a writer on historical subjects. He says that in the fall of 1811 a Rhode Island farmer found one of his porkers entangled in a stump fence. He fussed half an hour in freeing the hog and as a result he got to the polls a few minutes too late to get in his vote. He was a Federalist and as a result of his delay a Representative who favored war with Great Britain was elected to the Legislature by a margin of one vote. The Assembly, by a margin of one vote, elected a United States Senator who favored the war. Still later Congress, by a majority of one vote, declared war upon England. That is how the embroilment of 1812 began. It was a one-vote war and many good Americans still think it to have been entirely unnecessary. But, whether the war was worthy or not, the chain of incidents shows how much may depend upon a single vote in a republic.

WAR IN THE FUTURE
Battleships will not command the sea in the future. The advantage will be to the nation having the greater number of efficiently-manned airships.

This is the opinion of Rear-Admiral Fullam, retired, one of Uncle Sam's old sea-fighters.

If ships are used at all in time of war they will need to be protected below by undersea craft and above by airplanes or they will be almost useless. Without this aid a fleet would be as harmless as the Spanish Armada of years ago.

THE WORLD'S WINDOW

Three?

Kemal Pasha's liberalism has some strange interpreters. A few months ago he ordered all denominational schools closed, Christian, Hebrew and Mohammedan. District governors were told to enforce the decree, but to use discretion. If a headmaster was willing to make religious instruction a matter of choice on the part of the pupils and teach that subject at hours after the regular curriculum, due provision was to be made for the peaceful operation of the school. Now an American Protestant school has recently been closed because a remark of the master was overheard. Sitting in a railway carriage his attention was drawn to two small boys on a farm who were riding a jackass. "There you have three little donkeys," said the master laughingly. The remark was reported to the authorities and has now been interpreted as casting an aspersion on the national character of the Turks, and the school where such iniquitous men are in charge of the education of the children has been closed.

* * *

Rebel or Patriot

Osman Dinga, the Fuzzy Wuzzy of Kipling's poem, has just been released from prison after spending there nearly twenty-two years. He is nearly 100 years old and has set out to make a pilgrimage to the holy places of Islam. Dinga was one of the lieutenants of the Mahdi, who opposed the British conquest of the Sudan under Kitchener a quarter-century ago. During one of the attacks made by the mullahs Fuzzy Wuzzy led the howling assagai-slinging hordes of savages, who raced with fanatic ferocity into the fire and bayonets of the English and accomplished that unheard-of feat, "breaking a British square." This achievement of the enemy appealed to the sporting spirit of the British and Dinga was immortalized in Kipling's poem. It was through the treachery of some Arab sheiks that Fuzzy Wuzzy was captured. Twenty-two years he spent in a mud hut, with an hour or so of physical exercise a day. That was the price he paid for the "madness" of defending his native land and the independence of his people against a world empire. For it remains a question if such a man is rebel or patriot.

* * *

We're on the Way

Hilaire Belloc says he cannot answer the question: "What do you think of modern American writers?" The question was asked time and again during Mr. Belloc's last visit to the United States and he remarks that in each instance he had to admit truthfully that he did not think anything at all about American writers, for he did not understand them, and to have passed judgment would have meant to deal with something wholly alien, in which case judgment would be worthless. This may sound discouraging, but for another remark of the same Frenchman: "It is not a paradox to say that this very incapacity to judge is a proof of capacity to affirm the contrast." True, there are people in this world to whom even the divine music of Beethoven and Mozart is "nothing but noise." The literature of America is something new. It is not as yet popular across the Atlantic, but critics over there have their ears "pricked up." They know it may flood them at any moment. The infant is healthy and waxing stronger day by day.

THE WAY TO STOP HOLD-UPS

Eleven hours after they had beaten and robbed a sailor in Philadelphia two hold-up men were lodged in the Eastern penitentiary to begin sentences of from eight to ten years each. Arrested at 2 a.m., they were given a hearing eight hours later, indicted at 11:30, tried at 12:20, convicted and sentenced within half an hour. In this case there was the sort of co-operation that counts between the authorities all along the line. The police were prompt in running down the criminals, there was no delay in holding the hearing, grand jury and judge were right on the job and, in fact, all concerned joined in making it snappy.

Nobody wants to see a man "railroaded" to prison, but when all the evidence is at hand and it is conclusive, no good purpose is served by the customary long delays. If the chief object of punishment is to serve as a warning and deterrent to other evildoers, then the swifter the justice the more efficacious it is bound to be. Once the hold-up men realize that society is going to hit back quickly and in earnest they will begin to look out for a less dangerous occupation.—[Pittsburg Chronicle-Telegraph.

PEN POINTS

Yes, burglaries and hold-ups are getting no better fast.

Does a man who leads a double life get through in half the time?

A statesman is a politician who is able to hold his job against the interlopers.

"Close games of chance at Santa Barbara." Much depends on how you pronounce a little word.

If a woman is handy with a pistol she is not so likely to miss her husband—for very long at a time.

The British government is teaching its soldiers to keep bees and raise chickens, which beats fighting all to nothing.

A Methodist bishop defends bobbed hair, jazz and silk underwear, which should make him solid with the girls of his flock.

The Navy Department wants to put the airship Los Angeles to work. Ballast her with knockers and send them out to see us grow.

The success of the "peerless" silk-hatted fakers indicates that all breeds of gulls do not spend their time along the beach diving for suckers.

Sounds fallacious: If you want to become young don't eat; if you want to die don't eat. Take your choice. Either one will help the bank account.

She married Oppy in expectation of being 'appy, but found that she couldn't be Oppy and 'appy at the same time, so she asked the court to amputate Oppy.

He came home with bronze-colored hairpins in his pocket. They failed to match the home brand and his wife told him she was not that kind of a hairpin.

Water in the basement of the new Hall of Justice has led to suggesting scriptural methods of stopping it. Nobody seems to have thought of the dry agents.

Count Salm is on his way to America to make peace with his rich wife. She may turn him back a few chapters and refer him to Lamentations: "I called for my lovers, but they deceived me."

THIS IS THE DAY

Mason and Dixon arrived in Philadelphia from England to survey the boundary between Pennsylvania and Maryland in the year 1763. They began at the eastern end and followed westerly the parallel of latitude 39 degrees, 43 minutes and 26 seconds north. They placed a stone at the end of every fifth mile. This is they completed the marking of 224 miles, mostly through the wilderness. The Mason and Dixon line was accepted before the Civil War as the boundary between slave and free territory. Parallel 36 degrees 30 minutes was designated the dividing line.

Articles of Confederation, the first written constitution of the nation, were adopted by the Continental Congress in the year 1777. These stood until the year 1789, when they were superseded by the present Constitution.

Pike's Peak was discovered by Zebulon Montgomery Pike in the year 1806. He was conducting an exploring expedition to the country of the Arkansas and Red rivers. In 1810 he published an account of this expedition.

HERBERT HOOVER

BY FREDERICK J. KOSTER

[Mr. Koster is one of the outstanding men of California. He was one of principal figures in the winning battle made by San Francisco against domination of union labor and was for two terms president of the San Francisco Chamber of Commerce. He rendered distinguished service during the war and has long been identified with public-spirited enterprises of many kinds—[Ed.

[To the Editor of The Times:]

I feel that too much prominence cannot be given the work of Secretary of Commerce Herbert Hoover in helping to accomplish the election of President Coolidge. Mr. Hoover's influence was felt throughout the nation, but nowhere more effectively than in California.

His classic utterances during the campaign, particularly upon the subject of government ownership, widespread as they were through radio broadcast, newspaper quotation, pamphlet, etc., had a most important immediate bearing, but a more vital influence and far more fundamental was the soundness of our country's economic status, toward the maintenance of which his labors, through the years of his service in his position as Secretary of Commerce, had so greatly contributed.

Many years will probably elapse before full realization can be had of the profound influence of the labors of Secretary Herbert Hoover, both stimulating and stabilizing, upon America's whole economic scheme. I doubt that the citizens of our country have anywhere near an adequate conception of the contribution to our country's prosperity that has resulted from the efforts of Secretary Hoover as head of the Department of Commerce. How many of our business men, especially, appreciate the benefits we are all sharing as a result of the personal sacrifice made in the interests of the entire nation by this one American business man, engineer by profession. Here is evidenced one of the rarest examples of great personal sacrifice in the public interest made by an American citizen of exceptional ability.

Here is a man of simple tastes and habits, with an abhorrence of the limelight, yet always ready to be helpful to those of our citizens or groups of citizens who are striving to serve the public interest, ready to place at their disposal the gifts of his great ability, his experience, comprehensive, constructive and exemplifying in the highest sense the spirit of service—engineer, economist, statesman, anthropist and in all things practical, he unreservedly devoted himself to the service of his people. No man, perhaps, in history has had such a comprehensive grasp of a great nation's, even of the world's, economic forces and necessity, or more sympathy with the common man or exerted more intelligent effort for their benefit.

The interdependence of all elements of our country's economic scheme is gradually being more clearly understood; agriculture, mining, manufacture, commerce, finance and all these are linked in every phase of these powers in close relationship and dependent one upon the other. Full and accurate information upon the major facts bearing upon business is essential for stabilization to prevent costly destructive and unnecessarily violent fluctuations. Never in the history of the country has this been available to us as it is now.

We all owe Secretary Hoover a great debt of gratitude, more so than the working people of America.

Our friend, Sylvester Viereck, put it well when he referred to him as the "High Priest of American Business." American business can well afford to be proud of its High Priest, who sets an ample of business leadership and spirit of giving rather than of getting.

TRAVELING SECOND-CLASS

BY ALMA WHITAKER

S.S. FINLAND, En Route to Panama.

How Americans hate to travel second-class! They seem to think there is something positively immoral about it. When I was mapping out my resources in New York and wanted to go home via Panama, with three weeks in the Canal Zone, I discovered I could just do it if I traveled second-class on this boat as far as the canal.

I had to keep it dark about this second-class passage. Friends seeing me off in New York just couldn't have stood it. I did confide in one and her gaze of pitiful sympathy was most enlightening. All the American second-class passengers feel the same about it. They have assured me positively that they never did anything so utterly outre before. They are pathetically ashamed of it.

Personally I am laughing it off nonchalantly—audacious braggadocio. Nevertheless the fact remains that most of us are quite as socially worthy as myself. The English passengers take the indignity much more placidly. In fact, one English woman doctor, who has an unusual and interesting practice in India and looks every inch a thoroughbred, has not yet considered it necessary to explain her presence in this derogatory environment. Indeed, she even tactlessly let fall that she had crossed the Atlantic second-class on the Majestic.

But, apart from the social embarrassment, second-class is not so bad. Our cabins are just as clean and comfortable and our food pretty much the same. The menu for dinner last night contained hors d'oevres, two kinds of soup, two kinds of fish, two kinds of roast, a couple of entrees, half a dozen vegetables, salad and desserts galore; and the service was equal to anything the Biltmore gave us during the woman's convention, for instance. But we only get a clean napkin every day, not for every meal. And the bread and butter are put on the table en masse for us to help ourselves. We might have forgotten we were second-class had not one dame recklessly ordered hot milk. This occasioned our charming steward the necessity of informing her that hot milk was not served the second-class passengers, excepting only when they were babies. The lady blushed miserably and subsided in shame.

Then, again, the deck is carefully segregated. A painted notice remarks that "this portion of the deck is reserved for first-class passengers," and the white iron rail on which it hangs is quite uncompromising. So that we can gaze at the first-class passengers, but may not actually associate with them. Apart from that our part of the deck is quite jolly. If it was a small boat and our part the whole of it you would take us for respectable human beings of pretty well the same mold as the first-classers.

Our deck chairs are the same style and quality and cost the same. Our stewards are just as attentive. Our smoking-room is just as comfy and nifty—and I cannot believe there is the slightest distinction between our bar and the first-cabin bar.

Our passenger list is carefully printed quite separately. This, I am sure, out of the purest consideration for the second-class passengers. However, I did rather want to see if any of our Los Angeles nabobs were on board, so intruded to the purser's office in the first-class to ask for the more aristocratic list.

"Are you a first-class passenger?" asked the purser, searchingly.

I am afraid I blushed as I confessed the dreadful truth.

"Then I cannot give you one; it is against the rules," he remarked with some hauteur.

"Then please let me look it over right here under your eye, I won't take the sacred thing away," I promised. "But do please tell me why it is sacred."

Believe me, I had to do some wheedling—and incurred a lasting obligation what I got the thing. Yes, it was on better quality paper, I hope it was better proofread, spelled my name wrong and sent me New York instead of Los Angeles. But perhaps it was better. If the ship puts it need never be known Angeleno traveled first lously.

For the rest, second-class boat is quite as good as was on the Sonoma, upon sailed to Australia a ago. They only gave table napkin once a Sonoma, too. And cabin on this boat and better than the Sonoma. So it isn't ters or the service or bel "Second-Class." to pay to save a week's voyage!

The ship is not debasement. They that dividing rail ship actually sails. ond-class passengers to the first-class end of wave their friends quite a job boarding before one's friends painfully necessary that second-class to use a separate gives the whole if one isn't spry. there isn't a soul class deck until after out of port, beyond friends—when that seconds with dreadful tude. After that consider us the cept, of course, that world on shore ways manage to

MEDITATION

BY GUY

Meditation is the

Meditation is the directing the steps way of realization, cloud from which freshing rain, and grime of action.

Meditation is the sleep fitting the body tuous tasks of a place. It is the ing one forth, ful, to the school of

Meditation is the twilight when you; the silent the forest which the fragrance of the caress of pine-

Meditation is the from which you of the towns and which you must

Meditation is the spirit, the cooling spring for the the deserts of the

Meditation is the all nature, the of the master with the Olympian mystic touching of

THEIR RIGHT

The country has more than usual love stories in fect lovers," "love lar expressions do fact from people that they refer lawless cohabitation with more or less cency and public trary to the the evil of such descriptions is that young persons chievous glamour devotion over the break down the teaching and ents build around The idea is that there is bold and conventionality.—The Press.

CASHIER GIVES BAIL

indictment at Bakersfield asserted embezzlement of while employed as cashier of the National Bank of that before United States Commissioner Long yesterday and de- at a hearing of the case conducted in Fresno on the

SATURDAY MORNING.

Is Los Angeles getting the police protection to which it is entitled? Following (in each case the name ... is that of the victim,) are the ... ports of the principal criminal ac... in the city of Los Angeles ... the twenty-four hours ending at ... yesterday:

ASSAULTS:
... Mills and M. B. Swan, police officers, shot and dangerously ... by unidentified automo... thief at Market and San Pe... streets.
... B. Blackwell of 870 ... Shatto Place, drugged and ... of $1700 worth of jewels.

HOLD-UPS
... Cose of 1950 South Griffith ... in front of this address ... armed men.
... Bottler of 1701 West Fifty-... street at Thirty-seventh and ... streets, by two auto bandits.
... Gold Oil station at 3140 Wil... Boulevard, by lone automobilist.
... J. Jones, hotel clerk, at 129 ... Fourth street by two ban...
... Harold J. Stansberry, taxi driver, of 7491 South Hoover street ... Second and Witmer streets by ... armed bandits.
... Restaurant, Avenue 20 ... North Broadway, by three ...
... W. Lowry of 4433 Melbourne ... at Melbourne and Commonwealth ... avenues by two auto ban...
... Bonilla of 767 South Palos ... street at Fourth and Palos ... streets by four armed Mexi...

BURGLARIES:
... Stokos at 2675 Long Beach ...
... E. Smith at 1342 East Thirty-... street.
... U. Humphries at 5408 South ... avenue.
... Cohen at 768 Mission Road.
... H. Nielsen at 6176 La Mesa ...
... S. Heifets at 2330 North ... way.
... Shishark at 353 East First ...
... Floyd E. Osborn at 3848 Udell ...
... H. Murphy at 1930 Chero... avenue.
... J. H. Norris at 3472 Row... street.
... Charles A. Schenck at 5925 Santa ... Boulevard.
... William E. Keenan at 11965½ ... avenue.
... Lenora Gantt at 716 South ... street.
... Lesley McBride at 2795 ... avenue.
... Strong at 2791 Francis ave...
... G. Wells at 1334 South Hope ...
... Grace Wycoff at 3030 San ... street.
... Margaret Bogarth at 2730 ... Eighth street.
... Van Busker at 3529 Lan... street.
... Delinquze at 358 West Sec... street, San Pedro.
... Manufacturing Company ... West Thirty-fifth street.
... Kaufman at 633 West For... Place.
... Margaret Dusterhoft at 63... Forty-second street.

THEFTS FROM CARS
... R. Dyas COompany on Hud... street near Sunset Boulevard.
... Joseph R. Hill of 617 East Fifth ... at 1062 Magnolia avenue.
... Dutton of 151 West Thirty-... street at Ninth and Los An... streets.
... Gulles of 834 Junipero ... Long Beach, at First and ... Angeles streets.
... Mary D. Israel of 1241 East ... Forty-second street at North ... Street and the Plaza.

SHOPLIFTING
... Baer's Ladies' Wear Store at ... South Hill street.

AUTOMOBILES STOLEN
... last, twenty.

HANKS FOR REPUBLICAN WORK GIVEN

... Arnold, County Central ... Committee Chairman, in ... Commendatory Move

... a statement yesterday, Ralph ..., chairman of the Republi... County Central Committee, ... gratefully thanked the rank and file ... the party's workers for their ... in making possible the huge ... majority recorded President Coolidge in the county. The statement follows:

"Now that we have had time to ... reflect the magnitude of the ... victory in California for President ... and the Republican ticket, I ... want to take this opportunity, ... on behalf of the Republican County Central ... Committee and myself for the ... splendid work done by the men ... and women who helped to roll up ... the tremendous majority in Los ... Angeles county. This victory was ... possible only by the hard ... and co-operation of every ... precinct manager, every precinct ... worker, every speaker and every ... man associated with the organization ... in Los Angeles county. It is ... by his kind of organization that ... we can ever hope to be successful ... in political campaigns, and ... I desire at this time to say a ... word of appreciation to every man and every woman ... for the splendid part they played ... in making a part of the organization ... that I refer to as the ... lawless cohabitation with ... with more or less ... efficiency and public opinion ... contrary to the principles ... the evil of such ... descriptions is that ... young persons ... chievous glamour ... devotion over the ... break down the ... teaching and ... ents build around ... The idea is ... that there is ... bold and ... conventionality.—The ... Press.

CASHIER GIVES BAIL
... indictment at Bakersfield ... asserted embezzlement of ... while employed as cashier of ... the National Bank of that ... before United States Commissioner Long yesterday and de... at a hearing of the case ... conducted in Fresno on the ...

T HOOVER

RICE J. ROSTER

...ing man of California. He was one of th... made by San Francisco against the d... two terms president of the San Fran... distinguished service during the war and ... energetic of many kinds.—Ed. ...

and habits, with an abhorrence ... the limelight, yet always ready ... be helpful to those of our ... or groups of citizens who ... striving to serve the public ... est, ready to place at their ... the gifts of his great ability, ... experience, comprehensive ... tive and exemplifying in the ... est sense the spirit of service. ... gineer, economist, statesman, ... anthropist and in all thoroughly ... practical, he unreservedly ... himself to the service of his ... ple. No man, perhaps, in all ... tory has had such a comprehen... sive grasp of a great nation's ... even of the world's, economic ... forces and necessity, or greater ... sympathy with the common people ... nor exerted more intelligent effort ... for their benefit.

The interdependence of all the ... elements of our country's economic ... scheme is gradually being more ... clearly understood; agriculture, ... mining, manufacture, commerce, ... finance and all those engaged in ... every phase of these pursuits are ... in close relationship and dependent one upon the other. Prompt ... and accurate information as to the ... major facts bearing upon these is ... is essential for stabilization to prevent costly destructive and unnecessarily violent fluctuations. Never ... in the history of the country has ... this been available to us as it is ... now.

We all owe Secretary Hoover a ... great debt of gratitude, none more ... so than the working people of ... America.

Our friend, Sylvester Weaver, ... put it well when he referred to ... him as the "High Priest of American Business." America business ... ness can well afford to be proud ... of its High Priest, who sets an example of business leadership in the ... spirit of giving rather than of ... getting.

SECOND-CLASS

A WHITAKER

wheedling—and incurred an everlasting obligation when I finally got the thing. Yes, it was printed on better quality paper. And I hope it was better proof-read. One misspelled my name wrong and gave me New York instead of my own Los Angeles. But perhaps that was better. If the ship goes down it need never be known that a Los Angeleno traveled thus ignominiously.

For the rest, second-class on this boat is quite as good as first-class was on the Sonoma, upon which I sailed to Australia a little while ago. They only gave me a check for table napkin once a day on the Sonoma, too. And my second-class cabin on this boat is much larger and better than the one I had on the Sonoma. So it isn't the quarters or the service or one's fellow-passengers, but just that fatal label "Second-Class." An awful price to pay to save a trumpery $40 or a week's voyage!

The ship is not unmindful of the debasement. They always have that dividing rail open until the ship actually sails. This is to let second-class passengers can rush up to the first-class end of the ship to wave their friends good-by. It is quite a job boarding the ship ... before one's friends arrive—a painfully necessary by the ... that second-class passengers ... to use a separate gang plank, ... gives the whole jolly show ... If one isn't spry. But after ... there isn't a soul on the ... class deck until after we are ... out of port, beyond the sight of ... friends—when that dividing ... seconds with dreadful social ... tude. After that you might ... consider us the demi-monde. ... cept, of course, that perhaps ... that world on shore somehow ... ways manage to travel first-class.

MEDITATION

BY GUY BOGART

Meditation is the key ... the treasure chambers of ...

Meditation is the sign ... resting the steps to the ... way of realization, the ... cloud from which drops ... freshing rain, wiping out ... and grime of action.

Meditation is the ... sleep fitting the body for ... nous tasks of a day is the ... place. It is the mother ... ing one forth, unafraid and ... ful, to the school of action.

Meditation is the calm of ... twilight when yourself ... you; the silent pathway ... the forest which freshens ... the fragrance of wild ... the caress of pine-blown ...

Meditation is the mountain ... from which you gain a ... of the towns and valleys ... which you must travel.

Meditation is the baptism ... spirit, the cooling drink at the ... spring for the thirsty pilgrim ... the deserts of the commonplace.

Meditation is the symphony ... all nature, the soulful whisper ... of the master violinist's ... ion with the Olympian chorus ... mystic touching of His garment.

THEIR RIGHT NAMES

The country has been ... more than usual of late in ... love stories in news events. ... fect lovers," "love nests" and ... lar expressions do not differ ... fact from people of common ... that they refer to adulterous ... lawless cohabitation, entered ... with more or less contempt of ... ency and public opinion and ... trary to the criminal law. ... the evil of such romantic ... descriptions is that they ... young persons, throwing a ... chievous glamour of gallantry ... devotion over the lawless ... break down the protections of ... teaching and example which ... ents build around their ... The idea is insidiously ... that there is something ... bold and courageous in ... conventionality.—[St. ... Press.

Los Angeles getting the police ... to which it is entitled? ... ing (in each case the name ... of the victim,) are the ... of the principal criminal ac... in the city of Los Angeles ... twenty-four hours ending at ... Monday:

ASSAULTS:

... and M. B. Swan, po... shot and dangerously ... by unidentified automo... at Market and San Pe...

... B. Blackwell of 570 ... Place, drugged and ... of $1100 worth of jewel...

HOLD-UPS:

... of 1858 South Griffith ... front of this address ... robbed of ...

... at 1701 West Fifty-... corner of Thirty-seventh and ... by two auto bandits.

... station at 3140 Wil... robbed, by nine automobile ...

... Jones, hotel clerk, at 129 ... Fourth street by two ban...

... J. Stateberry, taxi driver, ... 703 South Hoover street ... and Wilmer streets by ... bandits.

... Beaumont Avenue 30 ... South Broadway, by three ...

... Perry of 4422 Melbourne ... Melbourne and Commonwealth ... by two auto ban...

... South of 797 South Palos ... corner at Fourth and Palos ... by four armed Mexi...

BURGLARIES:

... Bates at 2616 Long Beach ...

... Smith at 1342 East Thirty-... road.

... J. Humphries at 5408 South ... avenue.

... Cox at 761 Mission Road.

... Haines at 6176 La Mont ...

... A. Forbes at 2330 North ...

... Addison at 353 East First ...

... S. Osborn at 3845 Udell ...

... H. Murphy at 1836 Chero...

... J. H. Morris at 3472 Rowland ...

... A. Schanck at 4925 Santa ... Boulevard.

... E. Ehrman at 11365½ ... avenue.

... Lawrence Guest at 716 South ... street.

... Lesley McBride at 2795 ... street.

... Brown at 3791 Francis ave...

... A. Wells at 1334 South Hope ... street.

... Wycoff at 3030 San ... street.

... Margaret Bozarth at 3730 ... street.

... Walker at 3329 Lan... street.

... Dillenger at 350 West Second ... San Pedro.

... Manufacturing Company ... Thirty-fifth street.

... Bergman at 688 West Forty-... Place.

... Benjamin Dusterhoft at 612 ... second street.

THEFTS FROM CARS:

... Ross Company on Hudson ... Sunset Boulevard.

... B. Hill of 617 East Fifth ... 1962 Magnolia avenue.

... of 151 West Thirty-... at Ninth and Los An...

... Dodge of 324 Junipero ... Long Beach, at First and ... streets.

... D. Israel of 1341 East ... street at North ... the Plaza.

SHOPLIFTING

... Ladies' Wear Store at ... Hill street.

AUTOMOBILES STOLEN

... Jones.

THANKS FOR REPUBLICAN WORK GIVEN

... Hill County Central ... Chairman, in ... Move

... yesterday, Ralph ... chairman of the Republican ... Central Committee, ... thanked the rank and file ... party's workers for their ... in making possible the huge ... recorded President Coolidge ... the county. The state... ... have had time to ... the magnitude of the ... in California for President ... and the Republican ticket ... to take this opportunity ... the sincere thanks of ... County Central ... and myself for the ... work done by the men ... who helped to roll up ... majority in Los ... This victory was ... only by the har... and unselfish ... of every ... precinct ... worker and every ... who gave the organization ... county. It is ... kind of organization ... hope to be suc... in campaigns, and ... at this time to say ... part of every woman ... organization ... will con... to keep them ... in the councils ... party in this ... forward for the ... Republican ... uplifting ... and the nation.

... Bakersfield ... appointment as ... cashier of that ... Russell ap... Fuller Com... and de... his ap... of the case ... Fresno on the ...

Handkerchiefs All-Linen, 25c

SOME hand-embroidered, others white with colored embroidered corners, in great diversity.

You should need no urging to buy Saturday, for Christmas gifts at this special price.

(Main Floor)

Community Chest Campaign

Give at one time enough for all the 125 agencies—suppose nobody cared—give generously!

Store Open All Day Saturday

Coulter Dry Goods Co.

FOUNDED IN 1878

Seventh Street at Olive

McCall Patterns—Pictorial Review Patterns

Our Branch Store

Located at 215 South Broadway, sells all advertised merchandise, wherever carried in stock, at the same price as at our main store.

12, 16 and 8-Button Gloves, Spec., $3.85 Pr.

Fine French kid gloves in tan, brown and gray; sizes 5½ to 7½, but not in every size, hence the very special price.

Children's Gloves—in cape and Mocha; small sizes that fit perfectly—.....$1.50 and $1.75

(Main Floor)

Save Upon Modish Gowns for Approaching Holiday Affairs

THE simpler the Frock, the smarter it is, you know; straight, beltless lines, varied only by tunics with flaring godets or slashes through which plaits demurely peep, are the rule. Frocks for formal wear have never been more gorgeous; glittering beads and brilliants which will reflect every ray of light at bright functions form intricate patterns on sumptuous evening gowns of velvet or lace or filmy chiffon. Fur adds its note of luxury to many gowns.

For Afternoon or Street Wear

Choice of dozens of beautiful garments in silk or wool, much reduced. Regularly $29.50 to $110.00

Sale Prices $19.75 to $69.50

For Evening and Dinner Wear

Lace, chiffon, crepe Roma, crepe Satin—wonderful creations in individual styles. Regularly $39.50 to $160.50

Sale Prices $19.75 to $79.50

(Third Floor)

Anticipating Next Week's Fur Style Show

COULTER'S are displaying today—**Exquisite Foxes**—in natural red, pointed, cross, brown, beige, platinum, dyed blue, cocoa—from purest white to blackest black, in fact—

Hudson Bay Sables—of wondrous fineness—one and two-animals—

Very Fine Baum Martens—always favorite furs—

Smart Chokers—of all sorts of good furs—

Jacquettes—ever-useful garments suitable for almost any occasion—

All Moderately Priced

(Third Floor)

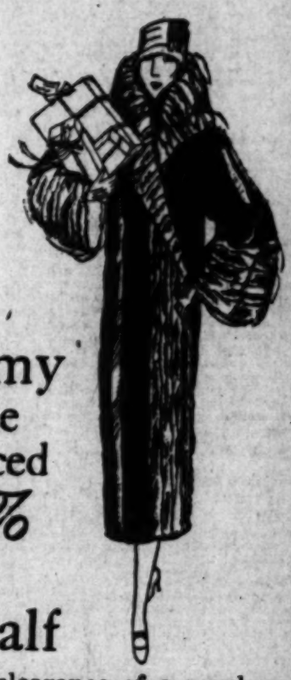

A Tunic Blouse is a Smart Apparel Economy

ADD a chic Tunic Blouse to your wardrobe and behold! you have another frock. Here are the dressy Blouses of printed radium, crepe de chine and satin—with touches of distinction in buttons, pleatings or fringe—it is a wise plan to include several in your wardrobe—and they make good gifts, too.

Here are some twenty-five, all new, sizes 40, 42 and 44, which we have reduced for Saturday **one-fourth**; news of interest to women who wear the larger sizes. No exchanges.

Some Reduced 25%

(Third Floor)

Cricket Slipon Sweaters, $4.95

NEW as can be—sleeveless style; allover pattern, or fancy front in two-tones. White with French blue, buff and French blue, French blue and buff; sizes 34 to 38.

(Third Floor)

Full-Fashioned Hose of Pure Silk, $1.65

WITH reinforced heel and toe, or all-silk; an excellent color range to choose from; and many of them are of the qualities that ordinarily sell for much higher prices than their Saturday marking.

(Main Floor)

Hats at Half

A MID-SEASON clearance of a number of modish trimmed hats bought in every instance to sell at double today's price—and reduced just to sell them while they are in the height of popularity.

A wealth of shapes and colors and head sizes in hats that are every one from well-known New York makers, and exclusive in style.

(Third Floor)

Gift Lingerie

LINGERIE is a happy solution to many a gift problem; for not a single woman does not rejoice in pretty silken Underthings.

Some prefer them lacy and frilly—we have them; others prefer them tailored—here they are in smart abundance with new touches.

Gowns are dainty as can be in crepe de chine or radium, in pastel colors.

Chemise—are attractively trimmed with laces, or tailored; regulation or bodice style top....$5.95

Bloomers of sateen, batiste or crepe, are cut with extra fullness and finished with a neat heading at the knee.....$1.25

(Fourth Floor)

Men's Furnishings

Smoking Jackets

Double faced material makes them handsome; and brocade silk collars and cuffs trim them smartly but unobtrusively, in a fashion men like. Right now we have sizes 36 to 46, and a price-range from

$7.50 to $25.00

Silk Neckwear

Swagger patterns in Jacquard and stripe effects at **$2, $3, $3.50 and $4**

Fancy Jacquards and stripes, or plain colors in knit ties **$2.50 to $5.00**

Now is certainly the time to choose.

Wool and Silk-and-Wool Sweaters

Here in plenty in slipon styles, with and without sleeves; some of the coat styles, too, that a man wears with such satisfaction.

$5.50 to $27.50

Men's Pure Linen Initial Handkerchiefs

Made and finished in Ireland, of superior linen, and priced at

25c to $2.00 Each

Men's Fancy Golf Socks

Patterns that are gay without being loud—and in many instances those not found elsewhere;

$2.50 to $5.00 Pair

(Main Floor)

Novelty Foulard Silks Special $1.95 yard

PRETTIEST colors and patterns anyone could ask for in these, for which there are so many uses, especially at holiday time. Forty inches wide.

Novelty Crepe de Chine—40 inches wide, in attractive colors and patterns, at the same special price of, yard $1.95

New Spring Novelties—in foulards and radiums, 40 inches wide, yard $3.50

Indro Silk—a pongee weave, 36-inch width, may be had in black, white and colors, at, special, yard $1.25

Satin Crepes—40 inches wide, in desirable shades, special, yard $2.85

Black Satins—40-inch Satin Charmeuse $1.95

40-inch **Satin Romain** ..$2.25

40-inch **Satin Crepes**, special $2.65

(Second Floor)

Silk Topped Union Suits Reduced ⅓

WOMEN who like this style will be glad to make the saving upon union suits with built-up shoulders and fine mercerized lisle body; tight knee; sizes 36, 38 and 42; in flesh shade only.

(Main Floor)

Misses' Polo Coats, $16.75

LINED throughout with good quality silk crepe de chine; and shown in sizes 10 to 17 years—light brown, trimmed with tan—straight-line models that become girls and young women—regularly $25.

The special price is for Saturday only.

(Third Floor)

Fine Kenwood Blankets $12 and $13.50

STOCKS again complete with these deservedly popular blankets; here in all colors in two sizes—72x84 at **$13.50**; 60x84 at **$12 each**; both, ribbon bound.

White Blankets

Part wool; double, for double beds; bound with soisette ribbon; borders of pink, blue or rose stripes; size 70x80; the cotton in them insures good wearing and laundering qualities; special, pair $5.00

Plaid Blankets

Part wool; full size, in all popular colors, are very unusual values for Saturday; and many people who prefer the plaid to plain white will be here early to secure a pair or two; special $5.95

(Second Floor)

Christmas Boxes

EMPTY holly-decorated boxes in all sizes; tags, seals, tinsel cords, Christmas cards, ribbonzine, gummed ribbons, labels, tissue and gift wrapping paper, are all on sale on the Mezzanine Floor, for your convenience in early, leisurely selection.

(Main Floor)

Even the Coat Must Have Its Wide Belt

OF course, you've seen myriads upon myriads of wide belts on the new sports frocks; belts so wide that if they increase in width an iota they're in danger of becoming veritable corselets; but did you know that the very latest caper in Fashiondom was to girdle one's sports coat with a wide, wide belt?

(Main Floor)

Linings

PLAIN sateens in black, white and colors—

Novelty sateens in floral patterns, light and dark—

Sello Fabrics (silk and cotton) in black and colors—

50c a Yard

(Second Floor)

Imitation Pearls

ARE fashion's latest adornment, as you doubtless know—all-pearl, gun, bronze, or combinations of gun and pearl, ruby and pearl, lapis and pearl, in the choker length; priced at

$2.50 to $10.00

Smoke Pearl Necklbeads—or the 60-inch chains in white, special $1.95

(Main Floor)

Coulter's Chocolates and Candies

Choicest confections, attractively packed in gift boxes of various sizes.

2-lb. box $2.00

1¼-lb. box $1.25

Bountiful Box

An attractive but rather inexpensive package, containing walnut meats, raisins and stuffed figs.

3 lbs. $3.00

Express prepaid to any point in the United States.

(Main Floor)

[Advertisement]

NOVEMBER MENU FOR SUNDAY

Breakfast
Persimmons and Cream
Pork Sausage and Hot Cakes
Maple Syrup
Chocolate

Dinner
Shrimp Cocktail
Celery Hearts Green Olives
Broiled Squabs
Baked Summer Squash
Potatoes Anna, Cauliflower
Cucumber Salad
Neapolitan Ice Cream
Fruit Cake
Coffee

Supper
Sweetbreads and Peas in Pattee Shells
Pocketbook Rolls
Alligator Pear Salad
Cup Custard
Tea

You may think you have seen beautiful Christmas cards, but not until you have been shown those which C. C. McNeill & Co., Stationers, of 114-116 W. 9th St., have, can you realize how individual is their stock. This year you have an additional reason for visiting this store, where it's a pleasure to buy because of the absence of crowds and the ability to choose what you want in peace, and that is the Gift Department, where you are certain to find the unusual remembrances every woman likes to receive.

Paprika has very little flavor unless cooked with some food. Uncooked it is practically tasteless, but lends an attractive color to salads and dressings. It is a Hungarian red pepper, but lacking the heat of cayenne pepper. It is particularly good in pot roasts and goulashes.

Mora's Grill, 107 W. Market street, where such extraordinary food is served, has just made a most interesting announcement. Thanksgiving Day dinner will be served for $1.50! That price will continue for week days, while Sunday dinner is $2. Luncheons from now on will be only 60 cents.

The new garbage pails have a contrivance on the lid that prevents prowling cats and dogs from opening them. It is wise to invest in one of this sort.

During the trying shopping season when time is so precious why bother with preparing meals when Traviglini's famous Rotisserie is at your service. Your luncheon or dinner is always ready cooked and hot, ready to serve as soon as you set the table. Special efforts are being made whereby they will be able to serve your holiday table with the best of food ready to take home. Place your orders now for your cooked and ready-to-serve turkey for Thanksgiving. Don't take a chance and risk disappointment as they are now receiving orders which they will fill accordingly. Traviglini's Roma Rotisserie is at 1801 West Seventh street. Phone 53062.

The time is approaching when the salt sticks in the shaker and proves very annoying. A few grains of rice in the shaker will help, and a little cornstarch added to the salt also keeps it from caking, but at the same time adulterates the salt. Perhaps the wisest choice of salt holders for the summer months is the open cellar. It certainly means less irritation and more salt.

It's the opinion of women who have had curtains and drapes made by Simank Brothers of 725-27 W. Ninth street which tells the story. Talk with any one of them and the answer is invariably the same—perfect satisfaction, as well as pleasure over their beauty, having perfection and all those incidentals which go with well-made, well-hung drapes. Estimates are gladly given.

The only way to peel onions without tears and odor is to peel them under running water. Just turn the spigot on and peel them in the sink. The peelings can be gathered up and thrown in the garbage pail when the job is done.

Many women want in the worst way to paint their set furniture which could be changed into modern, beautiful pieces, but they think it requires expert knowledge of the art—It doesn't though—not with "Water-Spar." All you have to do is decide on your color scheme—then clean the surface of the article to be decorated. See that it is dry and free from grease spots and the rest is just play—Water Spar is a waterproof varnish which is now procurable in eighteen gorgeous colors, as well as the clear. Tell you what you do, call up, write or drop in at the Paint and Varnish Division of the Pittsburg Plate Glass Co., 923 S. Main. (TRinity 6969) and they will give you all the information which will make your home infinitely more attractive.

The suggestion about serving brick ice cream—the Lily brand, of course, made by the L. A. Creamery, has certainly brought many rays of sunshine into homes darkened by the tedious task of preparing dessert on Sunday. Isn't it delicious ice cream though—so smooth and rich and the flavors unusually well blended and selected. Even grown-ups take part in the game of guessing what flavors the Sunday brick will contain. Due to the disappointment of not getting the desired amount because the supply is exhausted, the suggestion is again made to reserve what you want early.

Exquisite silk lingerie, gorgeous beads, embroideries, and all those lovely articles dear to a woman's heart have just been brought over from Hawaii, China and Japan by Mrs. Sherman, 1961 West Twentieth street. (BEacon 6041.) The prices are extremely small.

Thoroughly brush the wool garment before attempting to clean it. You will be amazed at the dirt and dust that will come out in this manner. Then clean spots that are soiled.

Your turkey stuffed with the most delicious dressing and roasted to a turn—will be cooked for you by the Wilshire Kommunity Kitchen, 232 South Western avenue. (560-313.) Do avail yourself of their services and save yourself a world of trouble.

Dumplings—Sift two cupfuls of sifted flour with four level teaspoonfuls of baking powder and one teaspoonful of salt; rub into these one tablespoonful of butter and mix into a smooth dough with about two-thirds of a cupful of milk. Roll out one inch thick, cut with a biscuit cutter, place on a plate, set in a steamer and steam twenty-five minutes.

The hours you spend in preparing oranges to make marmalade, the bother and nuisance of cooking and cleaning up afterwards, if you figured up according to the value of your time and the materials, would prove that you are actually losing money by not buying Glen Rosa Orange Marmalade, which couldn't be more delicious or finer flavored. All high-class grocers sell Glen Rosa.

Just stop to think a moment! Didn't you feel much better when you were slender and there never was the difficulty in getting clothes to fit you? The expression "I'm too large to wear that garment" was unheard of. Let's bring back the old order of things by beginning at once a course of treatments at the California Curarium, 1101 W. Washington street. They actually remove unsightly pounds where you want them removed, while others attempt to do it. The Rythmetic Lights—their patent—make you feel like a new person. Phone ATlantic 3530 for an appointment.

Now, remember, is the time to plant your bulbs! Finest bulbs, seeds and plants at reasonable prices are to be found at Winsel Gibbs, 211 S. Main.

This year the fashion designers have one and all decreed that Chinese embroideries shall be used in some way on almost all one's gowns—then home decorators took up the idea so that now the "house beautiful" calls for Chinese embroideries as well. Knowing this, the tip is given that you visit F. Sue One, 510 North Los Angeles street, Chinatown, where a beautiful assortment may be secured now. The sooner you go in the better, later on the prettiest designs will be sold out.

Odd-shaped bottles and warning labels are employed by druggists to help people from being careless about poisons. But a good home safeguard is to run two dress pins through the cork, opposite to each other, with the pin points extending about an eighth of an inch past the heads on each side. Day or night, the minute the cork is touched the prick of the pins will sound a warning.

Haven't you heard numerous times this remark, "No, we don't take ice in winter?" The woman who makes such a statement is overlooking real economy, for "Frozen Steam" would have saved her money. The middle of the day is usually warm in California, so Frozen Steam is a necessity the year 'round. It melts more slowly than common ice, and is free from germs, due to the costly manner in which the Merchants' Ice and Cold Storage makes it. Call TRinity 1351 and ask to have deliveries begun now.

For a real old-fashioned Thanksgiving go to the Elite, which as you perhaps know is at 633 South Flower. Walnut-fed turkeys from Uncle 'Billy's" ranch are to be served roasted, you can believe "to a turn!" Old-time hot mince pie such as you haven't tasted in years, besides all the other "trimmin's" for a bang-up Thanksgiving feast. Best make reservation now. Any time from noon on dinner will be served.

Mountains — of soiled clothes, have a very wonderful way of actually becoming mole hills in size when contemplated with the eyes of one who uses White King Washing Machine Soap. In "one shake of a lamb's tail," as the saying goes, you have made a huge lather, then in go the clothes; a few upward and downward motions and it's all over! The garments are ready for the line—no fading; no injury to material—why its marvelous, that's what, and all credit due to White King. You should never be without several boxes in your home. See that your order contains a request for the large size, today.

Bobrick's Cloudy Ammonia For the Laundry is splendid! Clothes soaped with half the usual quantity of soap and soaked in a solution of one tablespoonful Bobrick's Cloudy Ammonia to a gallon of cold water require but little rubbing. The Ammonia revives latent colors, and whitens white clothes.

To attempt a description of La Joya Lodge would require the coinage of new adjectives which could do it justice, for the sunsets and dawns are glorious, the mountains and hills with their magnificent colorings must have given Maxfield Parrish much of his inspiration for his paintings, while the golf, tennis, hunting and dancing which the owners of cabins up there will enjoy make it a most desirable spot in which to live. The chicken dinners which you were told about last week may be had this week, too. Remember, it's only two and a half hours' drive, so try to go out this week. The cabin sites are now rather limited, so don't delay—call Florence Conway, BRoadway 4017, and let her direct you there.

When the loaf of raisin bread becomes stale, toast it. It will prove a delicious spread with preserves or jam.

New Yorkers rave about their Moris in the metropolis—until they come to Los Angeles and eat at one of Mora's Specialties—then they realize that the only resemblance between the two places is in the names—Mora's Specialties serve far more delicious Ravioli, Tagliarini and Spaghetti. Have you ever tried taking home a pan full for dinner or luncheon? You can order it at 315 East Spring street. Mora's Specialties are at 315 South Spring and 149 North Spring.

Busy housewives get into the habit of staying in the house far too much for their own health and state of mind, claiming they have not time to do otherwise. At least try to go daily to market and get that much outdoor exercise and air. You will feel better for this little change and probably save money by better buying.

A famous Scotch fruit cake which improves with keeping may be ordered by phoning DRexel 8897.

A bowl of fruit, filled with the real fruits or with their enchanting reproductions in wax, is a pleasant spot of color for the center of the table. But if you do not care for this you can always have a fern or a handful of cut flowers arranged in a low bowl.

There is an indescribable "something" about "Arrowhead" Mountain Springs water which you can't explain but which tells you just as sure as can be that you are drinking it when you have your first swallow—and this "something" cannot be found in other water. Of course, it's Nature's own beverage and you get it as it was when flowing from springs far us in the San Bernardino Mountains. Every glassful you drink is that much progress toward perfect health, for physicians all over the world are frank to admit that water like Arrowhead drunk in larger quantities will make you healthy, and perhaps wealthy and wise. Are you drinking Arrowhead now? Loads of housewives think it expensive until they learn the cost, which is 50 cents for a demijohn of five gallons—then they become customers and nothing could prevent them from keeping a goodly supply on hand. HUmbolt 6300 is the number of the Arrowhead Springs Company. They will deliver at the same time any number of cases of their California Extra Dry Ginger Ale which is unusually fine.

Just as we decided last month that breakfast must be a spur to husband and children, starting them off eager for work and confident that they can accomplish it, so the evening meal must be a reward, a tangible sign that their work has been worth while. They must feel that their efforts have earned them the right to bask in the comforting glow of contentment.

A tiny bag of orris root placed in the water in which handkerchiefs are boiled will give them a faint scent of violets and banish any odor from the iron.

It is puzzling to know what to take home to the kiddies, especially when they have promised to be "most awful good" until you returned, provided they had a present brought them. This suggestion will prove helpful. Try it next time you are downtown. Buy a couple of pounds of Arizona Chocolates (one pound by experience has been proved inadequate) Kahn-Beck make them and take particular pride in having them of utmost deliciousness. So popular are these Arizona Chocolates growing that five-pound boxes are being ordered now for Christmas candy. Make certain that you get the Arizona brand, won't you?

It's on Hill street, between Seventh and Eighth, is Herbert's Ladies' Grill, this haven for smarter women. What is it? My dears, it's a rendezvous for the appreciation of good food, for there at midday when they serve their complete luncheon consisting of a salad or soup, any entree, vegetable, sweet, and what ever you desire to drink for only 65 cents—gather any number of women who take time out from the arduous grind of work or shopping to enjoy a bite to eat. After all, eating should be a pleasure and this is secured when service is faultless. The appointments at Herbert's Grill; the smoothness with which orders are taken, discharged and delivered to your table—these are the things which make a holiday from the kitchen so fascinating. Do stop in shortly.

Germ-killing Metals

Germs that come in contact with certain metals are destroyed as shown by recent experiments. Copper, zinc, brass and silver are capable of killing microbes, but these metals also are most easily attacked by chemicals. In the tests the germs were not harmed by platinum, nickel nor pure gold freshly cleaned and polished.

FEDERAL JURY INDICTS TWO

The Federal grand jury yesterday returned indictments against Felipe Yenez, for violation of the immigration laws, and Quan Hing, for violation of the Harrison Narcotic Act and the Jones-Miller Act, the latter forbidding transportation of narcotics across the border. Yenez is charged with bringing an alien woman across the border.

DINNER-DANCE TONIGHT

The annual fall dinner-dance of the Southern California chapter Associated General Contractors, will be an affair tonight at the Alexandria. The committee has been working on details for more than a month and the program assures nothing has been overlooked for a good time.

MAN IS JAILED IN POLICE SHOOTING

Large Bill Flourished in Cafe Leads to Arrest

Witness to Wounding of Two Officers Identifies Car

Pair Quizzed as Suspects Are Exonerated of Crime

A $100 bill, flourished in an East Fifth-street restaurant, was the cause of the arrest late yesterday afternoon of F. A. Barnes, a laborer, on suspicion of being the gunman who seriously shot Patrolmen Clyde Mills and M. B. Swan at San Pedro and Market streets last Thursday night.

Barnes was the third suspect to be arrested on suspicion of having shot the officers in the concentrated round-up, directed by Chief of Detectives Home, of questionable persons during the day. Two others had been taken into custody, questioned, and then exonerated of any complicity in the assault, though both are being held for further investigation.

WITNESS GIVES CLEW

Barnes was arrested at Fifth street and Towne avenue by Detective Lieutenants Massey and Wallis upon information given by an eyewitness to the attempted murder of the two patrolmen. The informant, though he was unable to obtain a description of the assailant, identified the car used by the gunman as the same automobile he had seen two days ago. At that time he saw the automobile, he declared, in front of a restaurant at 522 East Fifth street.

"I was in the restaurant," the eyewitness told the investigators, "when the driver of the car came in. He displayed a $100 bill and asked the waitress to take care of it for him, which the waitress declined to do. I remember the man and the automobile distinctly because of the $100 incident."

The automobile which was used by the officers' assailant, and which the informant stated he had seen in front of the East Fifth-street restaurant, was stolen several days ago from Joseph Greenberg of 2845 San Marino street.

ALL SUSPECTS HELD

Barnes denied that he knew anything about the shooting of Officers Mills and Swan, or that he knew anything about the automobile of which he is suspected of having had possession. He said he did not know how to drive an automobile. He is being held for further investigation.

The other two suspects were Neil McDonald and E. L. Stallings. Though they were exonerated of complicity in the assault, they also are being held for further investigation. Both were arrested shortly after the two officers were shot. Stallings was taken from a northbound passenger train at Saugus by Capt. Cato and other members of the homicide squad, upon a tip supplied by a taxicab driver. McDonald was found in a box car at Alameda and Commercial streets. A pistol was found in his possession, according to the arresting officers. The activities of these two men are being checked by Detective Lieutenants Jarvis and Craig.

VICTIMS IMPROVED

Officers Mills and Swan were shot while investigating an automobile, which had parked on the wrong side of the street at Market and San Pedro streets. While they were looking at the car a man stepped in front of them, ordered them to raise their arms and march toward Market street, which they did. While their backs were turned the man shot them both.

Patrolman Mills was shot through the left lung and in the back. Patrolman Swan was shot in the left side of his back, the bullet penetrating the abdomen. Mills was removed to the Angelus Hospital, while Swan was taken to the White Memorial Hospital. The condition of both officers was reported as slightly improved last night.

RAIL BODY UPHELD IN POWER RATE CASE

The State Supreme Court yesterday upheld a decision of the State Railroad Commission against the Southern California Edison Company refusing to order an increase in rates of consumers of the Mound Water Company, a subsidiary of the Edison Company, on the grounds that the commission was without authority to act. According to the commission's finding in the case which the high tribunal found to be correct, the water company is a mutual concern and does not come within the commission's jurisdiction of public utilities. In 1919 the Edison Company applied to the commission for a general increase in rates which, with the exception of the Mound Water Company, was granted.

REFINERY COMPANY HEARING RESUMED

Hearings were resumed yesterday by the State Corporation Department on charges of misrepresentation in the sale of Perfection Refining Company stock, asserted to have been made by the John P. Mills Organization, Inc. It is charged that the organization sold the securities on the statements that all of the machinery had been acquired by the company and that operation of the refinery was ready to start. According to statements to the commission, only about one-third of the machinery actually was on hand. It is expected that the defense will conclude its case today and the matter will be taken under consideration for possible revocation of the organization's license.

MISSOURIANS TO DANCE

Missourians and their friends will rather next Wednesday night at the Flower Auditorium, Eighteenth and Flower streets, for a reunion and dance.

Thirsty a Thousand Years

The Bedouins of the Persian desert believe that when a bad man dies of thirst his soul goes into a green owl. This owl flies for 1000 years over the desert, all the time screeching for water. [Exchange.

PRACTICAL RECIPES

Helps for Epicures and All Who Appreciate Good Cooking

[Note—This department is conducted for the benefit of readers of The Times in the hope that the information herein contained will help if of facting economy in the home. Advertising considerations have no weight in determining the choice of this matter and no free publicity is given any product because it happens to be the subject of paid advertising. In other words, The Times declines to join the rapidly lengthening procession of newspapers who prostitute their news columns for those who pay by giving a bonus of free space in return for advertising. The Times considers that the public is entitled to absolute integrity in the news and other reading matter appearing in its columns and will justify full confidence in this policy.

Requests for recipes and information pertaining to the proper preparation and serving of foods will be answered in this column every Tuesday and Saturday. Address all requests to Chef A. L. Wyman, Laboratory Kitchen, Drawer D, Glendale, Cal.—Ed.]

By Chef A. L. Wyman, M.C.A.

RICE

M. C. G., Los Angeles, thanks us for recipes goven her some weeks ago and wants to know how to cook rice.

Place in a saucepan four cups of water and one teaspoon of salt, bring to a boil and add one cup of well-washed rice slowly, so that the water never stops boiling. Cover the pan, leave a small opening and shake the pan occasionally so that the rice will not stick, never stir the rice. Boil until the water has evaporated. Remove the cover, shake and place the pan in an open oven to finish swelling without burning.

TOMATO MARMALADE

N. W., Los Angeles, asks that we repeat the recipe for tomato marmalade that we gave last September.

Remove the peel from one lemon and two oranges, cut in thin strips, place in a pan of water and boil until tender; drain and add four quarts of chopped ripe tomatoes, four cups of sugar and the chopped orange and lemon pulp. Cook slowly for two hours, stirring often, until thick. Pack in hot jars and seal.

HONEY CAKES

C. S. B., Los Angeles, has been trying for some time to get a recipe for a spongy honey cookie, and she asks that we supply one.

Mix one and a third cups of strained honey with one-third of a cup of melted butter and beat into them two well-beaten eggs, half a cup of milk, half a teaspoon of salt, one cup of chopped seeded raisins and three and a half cups of sifted flour sifted with one and a half teaspoons of cinnamon, half a teaspoon of cloves and three teaspoons of baking powder. Beat six minutes, drop by spoonful onto a buttered baking sheet and bake in a quick oven until brown.

CREAMED TUNA

F. A. H., Los Angeles, wants recipes for creamed tuna, creamed lobster with asparagus tips, and buttered breadcrumbs for the top of gratin dishes.

Buttered crumbs are made by mixing stale bread crumbs with melted butter.

For the creamed tuna melt three tablespoons of butter and blend with three tablespoons of flour and stir until smooth; beat into these two cups of milk and beat until smooth and thick. Add one and a half cups of drained tuna that has been scalded in boiling water, one chopped pimiento, one teaspoon of chopped parsley, one chopped hard-boiled egg and a seasoning of salt and paprika. Heat and serve over squares of buttered toast.

RIPE OLIVES

E. M. W., Elsinore, asks that we send her a recipe for canning ripe olives. We never send recipes, all requests are answered in this department. If she will make her request to the Los Angeles Chamber of Commerce information department they will supply her with the recipe.

CREAMED LOBSTER

Melt two tablespoons of butter in a double boiler, add two tablespoons of flour and blend well. Stir in one cup of milk and stir and cook until thick and smooth. Add a seasoning of salt and pepper and if liked half a teaspoon of curry powder. Heat well, add two cups of boiled and diced lobster meat, heat and serve.

BOILED DRESSING

M. S., Hanford, wants a recipe for a boiled salad dressing in which the whites of eggs are used.

Sift one teaspoon of flour with one-quarter of a teaspoon of dry mustard, one-half a tablespoon of sugar, one-quarter of a teaspoon of salt and one-eighth of a teaspoon of paprika; place in a double boiler, add slowly four tablespoons of boiling vinegar and one slightly beaten egg yolk; stir constantly until thick and smooth. Add one teaspoon of butter, mix well and beat in the stiffly beaten white of one egg just before serving.

DELMONICO POTATOES

A. G. L., Santa Monica, requests directions for preparing Delmonico potatoes.

Mix two cups of boiled and diced potatoes with two cups of seasoned medium white sauce, place in a baking dish, cover with buttered crumbs and bake fifteen minutes in a hot oven.

CHEESE SOUP

F.G.L., Los Angeles, wants a recipe for a cheese soup made without any meat.

Melt one and a half tablespoons of butter, add one and a half tablespoons of flour, rub smooth and stir in three cups of milk. Add a seasoning of salt, pepper and paprika, and stir and cook until smooth. Add a quarter of a pound of American cheese grated fine, and serve with croutons.

KIDNEY STEW

C. M. H., Hollywood, has a husband who is very fond of lamb kidney stew, and she wants a good recipe.

Remove the fat and skin from six lamb kidneys, cover with cold water, add two tablespoons of salt and let stand three hours or over night. Drain well, cover with fresh water and bring slowly to the boiling point, but do not boil. Drain and cut in small pieces. Brown two tablespoons of butter, add the kidneys and cook three minutes, sprinkle with two tablespoons of flour, mix well and add one cup of meat stock or water; cook slowly, stirring constantly until smooth. Add one tablespoon of Worcestershire sauce and serve over squares of hot toast.

CUSTARD SAUCE

M. D., Pasadena, wants a recipe for custard sauce for puddings.

Beat the yolks of three eggs with three tablespoons of sugar until smooth and stir into them two cups of scalded thin cream and stir and cook in a double boiler until smooth, do not boil. Add one teaspoon of vanilla extract and serve hot or cold.

MAPLE WALNUT CAKE

W. H., Los Angeles, tasted a mapel walnut cake at a friend's house and she wants to know how to make it.

Beat half a cup of butter to a cream and beat into it one cup of soft maple sugar; beat in half a cup of milk, two beaten egg yolks, two cups of sifted flour sifted with four teaspoons of baking powder; beat smooth, add one cup of chopped walnut meats, mix well, fold in the stiffly beaten whites of two eggs and one teaspoon of vanilla. Can be baked in a loaf or layers.

WRITER TO SPEAK TO CHILDREN

Author of "Dr. Dolittle" to Appear as Broadway Store Book Week Climax

As a climax to Children's Book Week, today Hugh Lofting, the "Dr. Dolittle," will speak to boys and girls at the Broadway Department Store 10:30 a.m. in the Garden Cafeteria.

Mr. Lofting began writing children's stories as the result of his experiences in the World War, his "Dr. Dolittle" creation arising from the letters written to his own little boys and girls while at the front. Today many newspapers throughout the land are publishing the daily doings of the eccentric doctor and his animal pets. Mr. Lofting illustrates his own stories.

Hugh Walpole, the novelist, has spoken of "Dr. Dolittle" as the greatest writer of children's stories since Lewis Carroll and that undoubtedly Mr. Lofting is destined to be the successor of the author of "Alice in Wonderland." The writer has kindly consented to autograph any copies of "Dr. Dolittle" purchased at the Broadway during Children's Book Week.

All-Star Cast of
CHOCOLATES

ROUGH DIP — THE HOME PACKAGE 1 lb. 50c

MIGIRL — THE SWEETHEART PACKAGE 1 lb. $1.00

LUXURY — THE GIFT PACKAGE 1 lb. $1.50

RUBIDOUX — 20 oz. $2.00 — THE MASTERPIECE

BISHOP & COMPANY—EST. 1887.

3 First Places won by Burr's Milk

1st Grade "A" Pasturized ... Score 98.1
1st Ideal Certified ... Score 98.6
1st Guaranteed Raw ... Score 98.3
at California State Fair Sacramento

These 3 First Prizes were awarded in open competition not only with the better grades of milk in Los Angeles but with those in the entire state.

Burr Creamery Corporation
801 E. 8th St. TRinity 4111
Florence: 7324 Male Ave.
Glendale: 801 W. Park Ave. Glendale 1188

OLD SILVER MINE FOUND ON CATALINA

Two Carloads of Ore Bring $13,000; Shaft Lost for Sixty Years

[BY A. P. NIGHT WIRE]

CHICAGO, Nov. 14.—An old silver mine has been found on William Wrigley's famous Catalina Island, and already two carloads of ore, realising $6500 each, have been shipped to San Francisco, Mr. Wrigley said today.

There will be no rush across the country as in '49, however, as Mr. Wrigley owns all the island, including the mineral rights.

"It looks like a big thing," said Mr. Wrigley, "and I'm going to develop it, not that I care so much for the profits, but simply to develop the natural resources. The mine is about twenty-five miles from my home and about 2000 feet up in the hills."

When found, he said, the old tunnel was covered with dense underbrush. The mine has probably been lost for sixty years, he added.

Silver mining on the Catalina Island, twenty-six miles off the mainland, summer and winter resort, and base for world-famous tuna fishing, was started in the last century by Indians. No great stores of silver were removed, even when later worked over by white men, but operations were on a crude basis and spasmodic up to the abandonment about fifty or sixty years ago.

"Do you approve of women making up?"

"For lost time, but not for lost looks."—[Boston Transcript.

VENICE CANALS MAY BE FILLED

Civic Conference Proposes Boulevard System

Kinney Company's President Favors Project

Backers Predict Solution of Traffic Problem

By a "Times" Staff Correspondent

VENICE, Nov. 14.—Possibility that the canals of this city, now famous throughout the country, may be filled in and modern well-paved, well-lighted boulevards be constructed in their place loomed as a reality this morning after a conference of Mayor C. Gordon Parkhurst, Trustee Thomas Thurlow and Thornton Kinney, son of the late Abbot Kinney, founder of Venice, and president of the Abbot Kinney Company.

It is declared that Kinney is heartily in favor of the gigantic project and that the matter would be brought to the attention of his associates at once. All members of the present Board of Trustees favor the improvement, it is stated.

SUBWAY PROPOSED

Tentative plans call for the use of a subway, which now runs from the end of Windward avenue to the Coral Canal, for pumping sand into the canals by means of galvanized pipes. Under this plan canals, which run east and west would be transformed into thoroughfares to connect with Washington Boulevard. An up-to-date civic center is planned on the site of the famous lagoon situated in the heart of the city.

The Abbot Kinney Company will be requested to give quit-claim deeds to all the rights reserved by the company when the canals were given to the city and for all claims it may have on that property. It is believed the new improvement would double property values in the city.

SUPPORT EXPECTED

For some months the Venice City Planning Commission has had similar plans under consideration and it was stated this morning that the body would heartily approve of the action taken at the conference.

The consummation of the project would solve the badly congested traffic conditions in the city during rush days, it was pointed out, establishing one of the best systems of boulevards in the State. Windward avenue, which is conceded the main thoroughfare of the city, now terminating at the lagoon on the east, would connect with all main boulevards leading into the city. It was said that immediate action on the project would be taken.

ENGLISHMAN IS TAKEN AS EMBEZZLER

Frequenter of Exclusive Local Hotels in Federal Net in Denver

Known to have frequented exclusive Los Angeles hotels for a long period, Jacqub Levey, a broker from Mansfield, Eng., and said to be wanted there for the embezzlement of $100,000 in bank notes, was arrested in Denver yesterday, according to word received by W. W. Ashe, in charge of the United States Secret Service Bureau here.

Levey's activities here, which were under observation by Ashe for weeks, led directly to his arrest in Denver. Levey was said to have been a familiar figure in hotel lobbies and was a habitue of places where night life thrived.

It was intimated by Ashe, also, that Levey's arrest might lead to a United States investigation of the activities of a Los Angeles broker, whom the man in custody was said to have been familiar with.

That Levey was not arrested in Los Angeles is due to the fact that United States officers must be equipped with a warrant from the British authorities, which Ashe did not have at the time, or was able to secure until after Levey's departure. While in Los Angeles Levey is said to have used the alias of G. G. Breseford.

Wilso built up its reputation on quality.

Diet and Health

By Lulu Hunt Peters, M.D.

ANSWERS TO CORRESPONDENTS

HUBBY DOESN'T LIKE 'EM FAT

"My dear Doctor Lulu: I have been reading your column for quite a long time and feel as though you were a personal friend of mine. Some of the nice things you write to your followers actually make tears come to my eyes. I don't know why it is, but almost every time I read something nice, tears gather in my eyes. There are so few who have nice things to say, no wonder we notice them.

"But this is what I am writing for and inclosing the self-addressed, stamped envelope and 10 cents in stamps—the booklet on reducing. I am 25 years of age and am five feet, five inches in height and weigh 175 pounds. I don't want to gain any more weight. I used to be thin until four years ago. Please help me as my hubby doesn't like fat women. Most of my fat is around the hips. I have cut out eating potatoes and butter. I will write again when I hear from you. May I?

"MRS. A. N."

I'm afraid you are a little emotionally unstable, Mrs. N., if anything I write makes tears come to your eyes! You will have more poise and self-control after you are reduced, for reducing scientifically improves the general health and the nervous system becomes more stable. I believe you are wrong in thinking that few people have nice things to say. You have said nice things to me and you say I say nice things, and there are a lot more in the world besides thee and me, Mrs. N. You'll realise that on second thought, I'm sure.

It is better to cut down on bread, cereals, sweets and all fats rather than just potatoes and butter. Of course, when you are counting calories, you can allow yourself some sweets and other things you like, after you have had the foods that supply the mineral elements, vitamins and protein your system needs.

More specific directions are given in the booklet which you have by this time.

You should do some special exercises for your hips. Place your hand on something to steady you and kick as high as you can, back and forth and to the sides. If you will kick 100 times a day with each leg, as high as you can, in two months you should notice a decided reduction in measurements. You can divide these 100 kicks into twenty-five kicks each period. Rolling exercises also are good. Put a sheet or some papers on the floor, lie down on your back and roll over onto the abdomen, first on one side and then on the other, or you can do complete rolls if it doesn't make you dizzy. Another good floor exercise is raising the legs and the body from the lying down position. There is a corrugated hand rolling massager which is also effective for fat in spots. In giving yourself the massage with this apparatus, you also give yourself some very excellent exercise. We will give you the name of this roller if you will send a self-addressed, stamped envelope with your request.

Yes, indeed, do write again, and let me know how you get along.

SMALLPOX MARKS

Mrs. M.—Small scars from smallpox, chickenpox and so forth, can be removed by a skillful physician who specializes in skin disorders. Be sure that you go to none but a recognized authority for treatment of any skin blemish, for the removal may be a dangerous procedure in unskilled hands. Recently a so-called "beauty doctor" was indicted for manslaughter for the death of a woman who died of blood poisoning following an operation. If you do not know any reliable skin specialists, ring up your County Medical Society and ask for a list.

My dear followers: When sending for material which we offer you, please remember to inclose a stamped, self-addressed envelope bearing your full name and address. The pamphlet on reducing and gaining is the only one for which you must inclose 10 cents in stamps extra. Address your letters to me in care of this paper. Make them as brief as possible, not over 200 words, and type or write them legibly with ink. Please sign your name as evidence of good faith—we will not use it in any way. Remember it is impossible for me to diagnose for you or to answer you personally. I appreciate very much the beautiful letters you send me and regret it is impossible to give you individual advice. The questions you ask will be answered in the column as soon as possible, if they are of general interest. Don't forget the stamped, self-addressed envelope if you expect me to send you the information I have offered.

[Copyright, 1924, George Matthews Adams]

SCHOOL BID WINS NAVAL RADIO PLANT

National Electrical on South Figueroa Will Put in Inglewood Equipment

The National Electrical School of 4002 South Figueroa has been advised that it is the successful bidder for the entire equipment and radio installation of the United States Naval Station NPX at Inglewood, one of the most powerful sending stations in the world.

The school recently has installed facilities for the training in ship and shore radio operation, covering every operation of arc, spark and tube installation and operation, obtaining their equipment from the Federal Telegraph Company of Palo Alto. This installation is used by the majority of ships and the larger land stations, having a radius of more than 12,000 miles.

Missing Taxicab Driver May Have Been Murdered

Search was begun by police yesterday for Albert Woodward, a taxicab driver, who has been missing since last Wednesday when he left in a machine for Saugus with two men passengers.

The disappearance was reported by his employer, Flors Candic, who told police he fears Woodward has been murdered by bandits who fled with the machine.

Woodward is 29 years of age, and lives at 706 California street. He is described as about 5 feet, 8 inches tall, weighing about 165 pounds, with black hair and eyes. He was wearing a black hat, a gray sweater and blue serge trousers when he left, Candic said. The missing automobile was a Studebaker touring car, commercial license No. 29188.

ACTORS ON CALAWAII

Liner Also Brings Back Racers From Honolulu Fair Track

With a passenger list of 122, including the Universal Pictures Corporation company of twenty-five, headed by Eugene O'Brien and Laura La Plante, which made the complete round trip to Honolulu, Hilo, Kahuiui and return to film shipboard scenes for the new Universal special, the steamship Calawaii will arrive from Honolulu at 9:30 a.m. today, according to radio advices received by officials of the Los Angeles Steamship Company.

Among the passengers carried by this liner are several of the race drivers with their cars who, under the supervision of J. L. Price of Van Nuys, participated in dirt-track races at the Honolulu Territorial Fair and Exposition; a few of the members of the Los Angeles Chamber of Commerce excursion to the Hawaiian Islands who did not return on the S.S. City of Los Angeles with the rest of the party, and many Southern Californians who took the three weeks' vacation voyage including the interisland trip for recreation and pleasure.

BEACH CITY MAN SUES FOR ALIENATION BALM

Charging H. S. McGuffin with stealing the affections of his wife, N. F. Neal of Long Beach yesterday filed suit in Superior Court for $50,000 damages against McGuffin. The wife in the case is Mamie May Neal, and according to the complaint, she was living happily with her husband at 4059 East Anaheim street, Long Beach, when the defendant appeared on their domestic horizon and enticed Mrs. Neal away from the plaintiff's home. The asserted theft of affections was declared to have occurred about October 23, last.

COUNTY IS WINNER IN LAND DEAL

Jury Sets Condemnation Price of Santa Monica Canyon Parcels

A jury in Judge Campbell's department of Superior Court yesterday set at $358,000 the price of the five parcels of land the county is seeking at the mouth of Santa Monica Canyon for a public park.

Appraisers for the California Trust Co., which owns the five parcels of beach land, had set the price at between $676,000 and $750,000.

Condemnation proceedings to acquire the land were begun by the county some months ago after negotiations for its sale had failed because the county and the owners were unable to reach an agreement.

Will Rogers, the comedian, also was named in the suit, as he is the owner of a sixth parcel of land at the canyon which the county is seeking to obtain. He did not appear for trial, however, because he is in the East, and the county was therefore unable to get service on him.

The jury's verdict represents a distinct victory for the county, as well as a saving of about $300,000. The condemnation suit was prosecuted through the courts by Chief Deputy County Counsel Mattoon and Deputy County Counsel De Coster.

The proposed county park, when laid out, will include 1000 feet of beach land at the mouth of the canyon.

MORE OR LESS TRUE

Powder may answer for the face, but nothing but a razor will do any good on the back of the neck when it begins to look as if it needed washing.

It may be a mere coincidence but we notice that since men do all the sitting down in the street cars, the stores are advertising the two-trouser suits more than they used to.

The reason friend wife doesn't want to learn how to make her own clothes is because she knows her husband is just brute enough to go ahead and let 'er.

With it bobbed, women now can do their thinking like a man by running their hands through their hair while engaged in this painful pursuit.

An ideal husband is one who contritely accepts the blame for her mistake in having it bobbed even if he didn't know she was thinking about it until she rushed in from the barber like a shave pate.

What stout women want most is scales that'll tell 'em they are thinner and set clothes that simply make 'em look it—or are supposed to.

An unreasonable husband is one who gets his life heavily insured in his wife's favor and then lets her die first.

If you see a woman talking to a man and he looks as if he was having a molar jerked out without the benefit of gas it probably is his wife telling him things that are good for him.—[Sam Hill in Cincinnati Enquirer.

HONEST AT LEAST

Her blonde prettiness and dainty attire attracted the woman as she stood beside her in the public library. From her chic satin hat to her trim little shoes she was the last word in feminine smartness.

She had asked the librarian for the most widely read book of the day and the librarian was doubtful whether there was a copy in at present, but after searching a few moments returned and handed her the desired book.

"Oh, goodness, no! It has too many pages; I heard so much about it I just thought I should read it, but that's too much of a job," and, thanking the girl very sweetly, tripped out of the building, leaving a faint trace of perfume and a wide-eyed librarian behind her.—[New York Sun.

CHEF WYMAN'S Suggestions for TOMORROW'S MENU

Breakfast

Grapefruit
Boston Baked Pork and Beans
Brown Bread
Milk Coffee

Dinner

Cream of Cauliflower
Salted Almonds
Chicken Saute, Tyrolienne
Stewed Celery Boiled Rice
Fruit Salad
Mince Pie a la Mode
Milk Coffee

Supper

Ham Salad Sandwich
Apples
Cocoa Cookies

BAKED BEANS

Wash three cupfuls of navy beans and cover with cold water early Saturday morning. Saturday afternoon drain the beans, place them in a saucepan with one small onion stuck with two whole cloves and enough water to cover. Heat slowly and cook just below the boiling point until the skins will break when blown on. Drain off the water, remove the onion, place the beans in an earthenware bean pot, add half a pound piece of salt pork that has been parboiled in boiling water fifteen minutes, and cut in half-inch strips to the rind, and one cupful of boiling water mixed with two teaspoonfuls of salt, three tablespoonfuls of molasses, two tablespoonfuls of sugar, two teaspoonfuls of mustard and one teaspoonful of black pepper. Cover the pot and bake in a slow oven six hours; uncover and bake one hour. Reheat before serving.

BOSTON BROWN BREAD

Sift one cupful of Graham flour with one cupful of corn meal, one cupful of rye meal, three-quarters of a teaspoonful of soda and a scant teaspoonful of salt; add to them three-quarters of a cupful of molasses and one and three-quarters of a cupful of milk; mix well, fill a buttered mold three-quarters full with the mixture; cover and steam three hours.

CHICKEN TYROLIENNE

Clean and cut in joints a young and tender chicken; if six are to be served use two chickens. Melt half a cupful of butter in a saute pan, add the chicken, which has been dusted with seasoned flour. Simmer slowly for twenty minutes or until nicely browned on all sides. Add one tablespoonful of orange juice, half a cupful of meat gravy, half a cupful of diced cooked ham and one peeled and chopped tomato. Simmer for fifteen minutes, place on a hot dish with chopped parsley and apple rings fried in butter.

FRUIT SALAD

Mix one cupful of peeled and diced oranges with one cupful of peeled and diced grapefruit, one cupful of peeled and diced apples, half a cupful of stoned and chopped dates, half a cupful of chopped walnut meats, and two-thirds of a cupful of cream salad dressing. Serve on cold lettuce-covered plates.

HAM SALAD SANDWICH

For each sandwich cover a slice of bread with mustard-flavored salad dressing, cover with a slice of boiled or baked ham, cover with a lettuce leaf, cover with salad dressing and cover with a slice of bread. Place the sandwich on a lettuce-covered plate and place on top of the sandwich a ring of green pepper and in the ring place a slice of hard-boiled egg; sprinkle the egg with chopped parsley and garnish the plate with slices of sour pickle and ripe olives.

Mother Facing Extradition on Kidnap Charge

Armed with extradition papers to be served on Mrs. Eva Shaffer who is charged with kidnaping her two sons and bringing them to Los Angeles, Mrs. Elizabeth C. Evans, police deputy, left Kansas City yesterday on her trip West, according to word received here.

Mrs. Shaffer was formerly the wife of Harry Hayward, and at the time of her divorce the children were awarded to Hayward's custody. In June she persuaded Hayward's mother, in whose charge the children then were, to allow her to bring them to California.

Recently Hayward came to Los Angeles, charged kidnaping, and started several court actions. In the meantime Mrs. Shaffer petitioned the Superior Court for an order giving her the custody of the two children, Mike and Harry Hayward.

When the preliminary hearing came up before Judge Guerin on October 17, last, a temporary order was made giving Mrs. Shaffer the custody of the children until the case should be heard on its merits.

Local Party to Attend Seattle Hotel's Opening

A party of thirty or forty of the leading hotel men of Southern California will leave Los Angeles on the steamship Ruth Alexander for Seattle on the 30th inst., to be present at the opening of the new $5,000,000 Hotel Olympic of that city, which is under the management of William Taylor, former manager of the Alexandria here.

At San Francisco the party will be joined by about 150 hotel operators of Northern California. The opening date of the Olympic is December 6, and the program for the event covers four days.

Among Los Angeles hotel operators who will be in the party are Charles Baad, manager of the Biltmore; Dwight Hart, one of the proprietors of the Rosslyn; Harold Lathrop, manager of the Alexandria; Walter Ratliff, assistant manager of the Ambassador; Dan Woods, manager of the Stowell; Harry Fryman, manager of the Hayward; Hilda Foote, manager of the Commodore, and J. D. Minster, publisher of the Pacific Coast Record, official organ of the Hotel Men's Association.

DINNER TO BE MONDAY

Restaurant Men Will Entertain Merchants of City

The annual dinner of the Los Angeles Restaurant Association will take place at the Ambassador on Monday evening, the 17th inst. The restaurant men will be the hosts of the leading merchants of the city at this function, which will be attended by about 500 persons.

The program will include brief talks, in which the association will express its appreciation of the co-operation rendered it by the merchants during the past year. There will also be musical features and the event will close with dancing.

Horace Bess, president of the association, who will preside at the dinner, heads the committee on arrangements, which is composed of Gus Mann, A. L. Murray, W. L. Clack and W. R. Davis.

TELLS CHAMBER OF ORIENT TRADE TRIP

At a joint conference of the trade extension, harbor and foreign trade committees of the Chamber of Commerce last night in the directors' room of the chamber, C. M. Gordon, recently returned from a trade trip to the Orient, was the principal speaker. The meeting was called by Clarence H. Matson, manager of the foreign trade department, and presided over by R. C. Mead. Mr. Gordon spoke on the trade possibilities in the Orient for locally made goods and the open field for Los Angeles manufacturers.

FUR WEEK WILL OPEN HERE TODAY

Department Stores and Furriers to Show Latest in Fashion World

Along with the other mercantile weeks that go to fill up the year's quota, the period from the 16th to the 22nd insts., is to be set aside as Fur Week.

The Los Angeles chapter of the National Association of the Fur Industry has got together for the express purpose of letting the women of Los Angeles know that they have the latest creations and designs here. The association includes all the department stores as well as the local furriers and it is their intention to display their most pretentious styles during the week.

The local fur industry in itself has grown tremendously in Los Angeles in the last five years; in fact, it is estimated there is a $5,000,000 stock of animal pelts carried here at all times, not including the raw skins that are being shipped here the year 'round.

In addition to making displays the association has planned a gorgeous fashion show, where the furs will be shown worn by twenty of California's most beautiful girls. The pageant is in the hands of Peggy Hamilton, Times fashion expert.

DINNER FOR LAEMMLE

Farewell is Tendered Universal Head Before Eastern Trip

Executives, studio heads and stars of Universal City met last night at the Biltmore for an informal farewell banquet in honor of Carl Laemmle, president of the company, who departs tomorrow for New York after a two weeks' stay at the studio.

Laemmle arrived from Europe to inaugurate his new $5,000,000 production schedule, and is returning to New York to superintend the organization of the new home office sales council, and the new exploitation division. He will return to the studio to take part in the details of forthcoming productions.

Last night's banquet was in the nature of a get-together meeting to finally summarize the coming season's schedule.

HIDEBOUND

J. S. Cosden, who has been made prominent by his brilliant entertaining of the Prince of Wales and the royal party, said at a dinner in New York:

"One of the secrets of successful entertaining is a certain hearty informality. The average host doesn't understand this. His mind is too much occupied with the rules of the game. Thus, when a duke visits him, he advances eighteen steps. When it's a baronet, he advances four steps. When it's an equal he doesn't advance at all, and when it's an inferior he recoils.

"Yes, the average host is as hidebound as a little boy I once gave a chocolate cigar to on a Florida train.

"'Thank you,' said the little boy. 'Thank you very much.' Then he put the end of the cigar in his mouth and added:

"'I'll just go into the smoking compartment and eat it if you don't mind.'"—[Exchange.

Satisfaction Guaranteed

"Are you sure," asked the old woman, "that this century plant will bloom in a hundred years?"

"Positive, ma'am," answered the florist. "If it doesn't bring it right back."

Use Wilso and save Half of your spread bill.

WB

WARDS BREAD

Quality— the first consideration

Eat WARDS BREAD and be convinced of its absolute goodness. Quality and uniformity never vary. Every loaf conforms to the high standards maintained in the baking—and, if it were humanly possible, we would make it even better.

Only skilled bakers of long experience, using wholesome and nourishing ingredients, could bake such a loaf.

We make no extravagant claims for WARDS BREAD, but the best of flour, pure shortening, granulated sugar and milk make the kind of bread you'll enjoy.

Our unconditional guarantee is your protection. If WARDS BREAD does not please you, the grocer will refund your money.

"Ask Your Grocer for a loaf of WARDS"

R. E. WARD & CO. INC.

WARDS BREAD

6007 So. St. Andrews Place Los Angeles

Van de Kamp's Holland Dutch BAKER'S Los Angeles

Times Want Ads

The shortest distance between buyer and seller.

MEDICAL BODY OPENS SESSION

Prominent Men to Address Southland Doctors

Improved Method for Local Anesthesia Told

Laboratory System is Urged for Physicians

The semiannual meeting of the Southern California Medical Association which began its two days' sessions in the Ebell Club auditorium yesterday brought together physicians from all parts of Southern California and some prominent speakers from abroad.

The reputation of the local organization is such that the imported speakers are of the most prominent class at each meeting and the programs have been so perfected that, in all the local physicians and through them their patients derive great benefit from the technical papers.

At the session last night, Dr. Albert H. Scholl of Rochester, Minn., formerly connected with the Mayo Clinic, told of the system he has perfected for local anesthesia by blocking off nerves for operations in the lower part of the body. This is a new technique and it is destined to prove a great boon to patients who, because of age or affected lungs or heart, cannot safely undergo a general anesthetic.

Dr. P. J. Hanzlik of San Francisco, professor of pharmacology at Stanford University, who had a technical subject, was the other speaker last night.

YOUTH AGAINST AGE

Dr. Egerton Crispin of Los Angeles, president of the association, has arranged the programs so as to pit the older men with their experience against the younger men with their theory in all the general discussions, the result being that the audience of physicians can hear every side of the question.

One of the most important subjects at the afternoon session yesterday was presented by Dr. Hersel Butka of this city, who told of the development of the laboratory system whereby the physician, in his office building or the hospital, may have at hand a well-equipped laboratory so that the nature and degree of the illness and to some extent, the treatment, may be precisely determined. It was the sense of the discussion that the general practitioner should, as he is, make greater use of the laboratory system of diagnosis.

Drs. H. M. Coulter of Pasadena and Dr. Oscar Reiss spoke on the problems of maternity cases and the discussion advanced the belief that many disorders of women in later years could be avoided by proper attention during maternity.

SURGICAL TREATMENT

Dr. George Patterson of Los Angeles spoke on surgical treatment of tubercular peritonitis and told of his success in using oxygen as a curative agency, a treatment that is not generally employed for this disorder. Papers on highly technical subjects were presented by Drs. Fred B. Clarke of Long Beach and A. W. Warnock of Los Angeles Harbor.

The sessions will continue through today, with the election of officers and committee reports in the afternoon.

The most important address of the convention will be tonight when Dr. John J. Abel, professor of pharmacology at Johns Hopkins University medical school and formerly professor of pharmacology and therapeutics at the University of Michigan, will speak on problems of internal secretion, experiments that have opened up a wide and important field. He came here specially to address the convention.

Investigator is Jailed Again on Canada Charge

Wanted in Vancouver, B. C., on a charge of misappropriating several thousand dollars worth of jewelry, F. W. Darley, a private investigator, was held in the County Jail here last night, pending negotiations for his release on bond.

Darley was arrested several weeks ago and taken into the State courts. Their jurisdiction in the case being attacked, however, he was taken before United States Commissioner Long yesterday, who refused to set bail, saying that would be a violation of the international treaty laws. Attorney Schenk, acting for Darley, declared he will start habeas corpus proceedings at once.

It is understood Darley acted as bailee for Mrs. Hattie Genalle in the Canadian Province some time ago, and had custody of diamond jewelry valued at $7200. It is charged he converted the valuables to his own use. Darley, however, says he has papers to show it was agreed that he could do this if he so desired.

HEARING POSTPONED

Protests on Olive Street Widening to Come up Tuesday

The City Council yesterday postponed until the 28th inst., the hearing of protests against the widening of Olive street to eighty feet from Seventh street to Pico street. While the improvement was petitioned for by a majority of the property owners on the street, protests filed against the improvement now represent more than 50 per cent of the frontage.

The protestants assert that with the building of an office building at Eighth and Olive streets and other structures since the proceedings were started, the cost of the widening now will be excessive on account of the damages to these buildings. The Council's Public Works Committee will hear the matter next Tuesday afternoon.

Innocent Radio Victim

Eight-year-old Dorothy Murphy, of Washington, was taking a bath when a pole holding a radio aerial fell from the roof of an adjoining building, crashing through the skylight over her head. The shower of falling glass painfully cut the little girl. The accident was caused by a neighbor who objected to the radio pole and cut a supporting wire, causing it to fall.—[Pathfinder.

Chorus Girls Allowed Labor Pay Demands

"Independence," Their Motto

Jean Vernon and Eleanor Kingston appearing before Labor Commission yesterday on money matters. Attorney Lowry on the right.

ENTIRE CAST VISITS COURT

"Little Jessie James" Company Declares Pair Receiving Fare East Broke Contract

The entire cast of the "Little Jessie James" company, including the sprightly chorines, appeared at the office of the Labor Commissioner yesterday to express their opinion of Jean Vernon and Eleanor Kingston, two members of the chorus who deserted the show Wednesday.

The two "deserters," however, were not abashed. They had filed a complaint with the Labor Commissioner a few hours after leaving the show in which they demanded their transportation back to the Great White Way and their pay up to Wednesday.

They named as defendants in the complaint the company and L. Lawrence Weber of the Longacres Theater, New York. At the hearing conducted in the commission's office by Attorney Lowy of the department various members of the company declared that the two chorus girls had walked out of the show without cause.

But to avoid further difficulties it was agreed that the transportation of the two girls back to New York and their pay up to Wednesday be paid by the company and that they be escorted to the train Sunday by an employee of the labor office to make sure that they leave the city. Attorney Lowy, though agreeing to this arrangement, declared that the girls had broken their contract and that the company was not at fault.

The case will be submitted for final decision to the Chorus Equity Association at New York, and if the company is adjudged in the right the girls will be forced to return their transportation money to the company.

GRANT HAREM INJUNCTION

Judge Forbids House to Husband and Other Woman on Plea of Wife After Raid on Home

Just to make sure that Harley R. Arnold would not continue what his wife, Amelie C. Arnold, described as an attempt to set up an informal harem in his Belvedere Gardens home, Judge Guerin yesterday issued an order prohibiting either Arnold or Myrtle South from going to the house.

Myrtle South, according to Mrs. Arnold's suit for divorce, was the other woman in a remarkable arrangement.

There was no immediate occasion for the court order, however. At present Arnold and Myrtle South are not going to any homes whatever. They are being held at the County Jail, where they were taken following a police raid upon the Arnold home, instigated by Mrs. Arnold.

All three parties to this unusual triangle appeared before Judge Guerin yesterday, Arnold and the co-respondent being taken from the jail. Neither of the pair would testify. Mrs. Arnold, however, testified volubly and completely. She had asked for the proceedings and court order as a preliminary to her divorce suit.

On the stand, the indignant wife related that her husband had brought the other woman into their home against her will, and had coolly proceeded to put into effect an arrangement whereby he divided his time and attention between them.

BLAMES DEEDS ON SERUM IN SYSTEM

craving for excitement which he blames on the effects of a serum he declared was administered to him when he was a patient in the Disabled Veterans' Hospital at Camp Kearny. The serum, Codona said, was given him after an attack of blood poisoning, and has caused him to have periodical mental lapses.

It was Codona who called police early yesterday morning and told them a mysterious man had warned him he intended to set the fire at the plant. Despite a police guard at the plant, an outbreak of flames occurred shortly after 3 a.m. The damage was estimated at $50,000. Last Wednesday the same plant was set on fire and partly destroyed.

Codona was arrested by Detective Lieutenant Brutig, head of the police arson squad; Capt. Enos of the Fire Prevention Bureau, and Sam Brown, special investigator for the Edison Company. He is being held on a charge of arson.

Police also are investigating two unsuccessful attempts to burn the old Union Pacific depot, not far from the Edison plant. They believe the same man is responsible for all of the fires.

Ed Codona, Jr.

WATCHMAN CONFESSES EDISON FIRES

Mystery of Two Incendiary Blazes in Power Company's Property Solved

Mystery surrounding two incendiary fires at the Southern California Edison Company's garage and repair shops on East First street was cleared away yesterday with the confession of Ed Codona, Jr., 20 years of age, night watchman at the plant, according to police.

Codona explained his acts, police said, as due to an uncontrollable

Veto on Park is Sustained; New Drive is Planned

Mayor Cryer's veto of the ordinance granting a permit for a $2,500,000 amusement park on Mission Road near Lincoln Park was sustained yesterday by the City Council, but the victory of the park opponents may be only a temporary one.

Attorney Joseph Foley, representing Fred Miller and associates who are planning to build the park, said they will meet the objections of some of the Councilmen to the permit which had been applied for, change the proposed entrance to the park to remove it farther from the Lincoln High and Gates-street Grammar schools and again apply for a permit.

Mrs. Susan M. Dorsey, Superintendent of Schools, led the opponents of the granting of the park permit. The vote was, for the park, Councilmen Gregory, Mallard, Mushet and Wheeler (four); opposed, President Workman and Councilmen Allen Baker, Criswell and Sanborn (five.)

Caltech Chosen for Lecture by Belgian Expert

By a "Times" Staff Correspondent

PASADENA, Nov. 14.—The California Institute of Technology will be one of the American educational institutions to be visited by Prof. Jean Capart of the Universities of Liege and Brussels, Belgium, scholar and Egyptologist. He will lecture at Culbertson Hall, at 4:30 p.m. on the 24th and 25th insts., on "The Ruins of Thebes" and "Golden Deeds of Egyptian Excavators."

Dr. Robert A. Millikan, chairman of the executive council of the institute, declares that Pasadena is fortunate in being able to hear such an authority. Dr. Capart is the third Belgian to receive appointment as visiting professor in America of the C.R.B. Foundation. He will lecture in English.

Prosperity Look Hampers Wife's Divorce Motion

[Illustration on Picture Page]

Five dollars a week does not come anywhere near being enough for Mrs. Ardath A. Klecker to keep house on, she told Judge Summerfield yesterday at the hearing of her suit for divorce from Forest M. Klecker.

She charged him with failure to provide, and declared that $5 a week was the most she could persuade him to give her.

But Judge Summerfield was doubtful. There she was, in court, looking prosperous and well-taken care of.

"You've evidently been provided for reasonably," he objected.

So he continued the hearing two weeks and suggested that Mrs. Klecker bring in further evidence of her husband's shortcomings as a provider.

Head of State Cotton Growers Here for Parley

H. H. Clark of Calexico, president of the California Cotton Growers' Association, arrived in Los Angeles for conferences with cotton growers of the State and will leave today for a tour of the cotton-producing localities in Kern, Fresno, Madera and Tulare counties.

Due to the fact that the cotton industry of California is rapidly becoming one of the State's chief agricultural activities, said Mr. Clark, the cotton growers hope to perfect an organization similar to the California Citrus Growers' Exchange. This State will soon rank with the foremost cotton-producing States in the Union, he said.

WIFE SAYS HUSBAND BEAT HER UP OFTEN

Virgil Farrar did not believe in letting anyone get any false ideas about a situation, according to the divorce complaint of his wife, Gertrude Farrar, filed yesterday. So when they were married he waited only three days before administering their first nuptial beating, she related. Thereafter during the remaining eight months of their life together, which concluded last Monday, he repeated the treatment at frequent intervals, according to the complaint.

CONVICTION STANDS IN GROCER HOLD-UP

COURT SAYS PRACTICAL JOKE DEFENSE IS NOT BORNE OUT BY EVIDENCE

Judgment against Ramon Gonsales, who with Enrique Guzman and Francisco Verdugo, was charged with attempting to commit robbery, was affirmed yesterday by the Second District Court of Appeal, Division Two.

Counsel for Gonsales contended that insufficient evidence was presented to substantiate the verdict as the testimony only showed that the defendant frightened Simon Tschanz as he was closing his grocery store in San Gabriel on the night of February 16, last.

"The jury was justified in believing that the defendant was not engaged in perpetuating a practical joke," Justice Works wrote in affirming the decision, and pointed out that the evidence showed that the three defendants held Tschanz up at the point of a gun and were only frightened away by an outcry of their victim.

TUNNEL AID TO BE ASKED

The Board of Education is to be requested by the City Council to share in the expense of pedestrian tunnels which may be built in front of schools and under heavily traveled boulevards.

PANCAKES FIGURE IN SUIT TRIAL

Defense Tries to Show Woman Ate Heartily After Asserted Attack

The question of how many pancakes Mrs. Matilda Yungling ate or did not eat for breakfast on the morning of March 10, last, received major attention yesterday in Judge Walton J. Wood's department of Superior Court, where her suit for $25,000 damages against George W. Petty, real estate subdivider, is being tried.

The pancake phase of the suit was broached by Attorney John L. Richards, who is defending Petty, in an effort to prove that Mrs. Yungling's health was not at all impaired as a result of Petty's asserted attempt to attack her on March 8, last.

"As a matter of fact, didn't you eat nine pancakes for breakfast two days after the asserted attack attempt?" the attorney queried.

"I did not," was the woman's heated rejoinder. "In fact, I don't remember eating any. I couldn't eat because my health was broken."

The attorney finally abandoned this line of questioning and the woman left the stand in a state of near collapse and in tears. She charged in her suit that because of the asserted attack attempt her health had been broken and she had been forced to quit work as a real estate saleswoman, at which she said she earned $1000 a month.

The trial will be resumed today.

Death Threat is Laid to Wife by Picture Director

Udell S. Andrews, motion-picture director sued for separate maintenance a few days ago by his wife, Edith E. Andrews, countered yesterday with a cross-complaint for divorce in which he charged his wife with extreme cruelty and association with other men.

The major charge in the director's cross-complaint is that his wife, without provocation, injected herself into a scene which he was shooting at 3 a.m. recently, jammed a loaded automatic into his side in front of the entire company and threatened to kill him.

He wrested the weapon away from her, he said, but she attacked by lashing out with her feet and fists and by scratching him. He also charged that she called him foul names before the entire company.

Million-Dollar Check Pays Tax on Letts Estate

A check for $1,097,536.51 was tendered Thursday to Collector of Internal Revenue Rex Goodcell by the attorney and one of the executors of the Arthur Letts estate, it became known yesterday. The amount was the return on the Federal estate tax, based on a gross valuation of the estate of $16,500,000, in round numbers.

The Federal estate tax is due 180 days after one year from the date of death. Attorney S. F. MacFarlane and Malcolm McNaghten, one of the executors, presented the large check. The other executors are Arthur Letts, Jr., son and heir of the late Los Angeles merchant; Harold Janss, J. G. Bullock and Harry G. R. Philp.

Woman Freed Who Killed Man in Restaurant

Mrs. Claire Henderson, restaurant worker at 1825 South Main street, was acquitted of manslaughter by a jury yesterday in Judge Collier's court. She was accused of stabbing Claud Arnett, a relative of the proprietor of the restaurant, who, it was declared, came into her kitchen under the influence of liquor and knocked her down. She pleaded self-defense.

After the stabbing Arnett told the police it was done by a Mexican and this story stood until the Coroner's inquest when Mrs. Henderson took the stand and told the truth. She was then arrested. Dep. Dist.-Atty. Works conducted the prosecution.

WED WRONG NUMBER, OPERATOR DECLARES

Mrs. Gladys I. Lindley

She got the wrong number when she married Lyman H. Lindley, Mrs. Gladys I. Lindley, a telephone operator at the Metropolitan exchange, declared yesterday in Judge Summerfield's court.

"The last year he has been drunk two or three times a week," she said. "He couldn't get or hold a job and I had to go to work."

Judge Summerfield granted her request for freedom.

"Local Laughs"

Local Laughs Editor,
Los Angeles Times.

Here is my laugh (or the screen (not more than 30 words.)

.....

.....

.....

.....

.....

.....

.....

NAME .....

ADDRESS .....

MOTION PICTURE THEATER I ATTEND.....

Use this blank, or paper of similar size, and write on one side only. Fifteen cash prizes will be paid for the best "Local Laughs" every week—$5, $3, $2, and twelve of $1. Prize-winning laughs, with names and addresses of contributors, will appear in "LOCAL LAUGHS" film. The first run of this film is released each Saturday at the California Theater, Los Angeles. It is also shown at following theaters: LOS ANGELES, Miller's, 842 S. Main; Olympia, 1104 East 1st St.; Wilshire, 331 S. Western; Tivoli, 43rd and Central; De Luxe, 634 S. Alvarado; Hollywood, 5636 Sunset Blvd.; Carlton, 54th and Western—HOLLYWOOD, Granada; Apollo—LONG BEACH, Palace—SANTA ANA, Yost—INGLEWOOD, Sevilla—SAN PEDRO, Cabrillo—BISHOP, Bishop—GLENDALE, T. & D.—RIVERSIDE, Mission—PASADENA, Strand—HUNTINGTON PARK, Huntington—SAN DIEGO, Vista; Rialto—OCEAN BEACH, Ocean Beach—CORONADO, Silver Strand—ESCONDIDO, Kinema. Send all communications to Local Laughs Editor The Times.

MUST BE SOMETHING IN A NAME

If There Isn't Why All the Court Fuss of Two Actresses for Right to Mary Land; Nancy Lee Answers Miss Ganter's Plaint With Birth Certificate

"Maryland, My Maryland," is the refrain scheduled to be sung in Superior Court by two actresses, each of whom claims the right to use the name, "Mary Land," on stage and screen.

Several weeks ago one of the Mary Lands, whose true name is said to be Mary Ganter, filed a petition for an injunction to restrain Nancy Lee, another actress, from using the name Mary Land in connection with her professional work.

Miss Ganter asserted she had built up an enviable reputation in the theatrical business under the name of the Atlantic Coast Stats, and declared the defendant was a new comer in the stage and screen world and was encroaching on the name of the plaintiff.

Yesterday Miss Lee filed an answer to the suit in which she set up her claim to the use of the name Mary Land. Among other things, she stated she is a native of Maryland and therefore has an equitable legal right to use the name in her professional work on stage and screen. She denied she was a newcomer in the land of shadows and also denied the allegation she was trying to deceive the public. With the filing of the answer, which was prepared by Attorney Joseph M. Wapner, the case is now in a position to be set for trial.

MISS NORMAND SUIT FAILS

Court Denies Screen Actress Right to Intervene in Divorce Action by Mrs. Georgia Church

Mabel Normand, screen actress, yesterday lost her fight to intervene in the divorce suit brought by Georgia W. Church against her millionaire husband, Norman W. Church. Judge Shaw of Superior Court handed down an opinion holding Miss Normand had no direct interest, under the law, in the outcome of the divorce action.

Miss Normand had asked the right to intervene in the case for the purpose of clearing her name of an allegation set forth in the complaint in which Mrs. Church stated her husband had informed her Miss Normand had visited him in his room in a local hospital attired as to her outer clothes, only in her night-gown. The allegation further recited that Church had told his wife Miss Normand had given him flowers, indulged in drinks with him and threatened to "kill him stories unless he kept quiet.

SLANDER SUIT STANDS

Miss Normand filed her motion to intervene in connection with a suit for $500,000 damages for asserted slander she brought against Mrs. Church as a result of the divorce suit. It was stated Judge Shaw's decision in the matter of her right to intervene will in no way affect the legal status of her slander suit against Mrs. Church.

Asking that the slander suit be dismissed by the court, Mrs. Church late yesterday filed a demurrer to the action in Superior Court. Mrs. Church stated the complaint of Miss Normand did not contain facts sufficient to constitute a cause of action against her. The demurrer will be placed on the calendar for hearing in Judge Crump's court and if sustained will necessitate Miss Normand filing either an amended complaint or dropping her suit.

If the demurrer is overruled, Mrs. Church will have to file an answer to the suit, which will then be set for trial by Presiding Judge York.

Attorneys Fredericks and Hanna, counsel for the actress, had prepared a proposed answer of Miss Normand to the divorce suit, in which she denied the substance of the allegation she objected to in the divorce case. She will not be allowed to file this answer under the opinion of Judge Shaw.

The court's opinion was based on the fact that the allegation in the divorce complaint did not charge Miss Normand with having done any of the things of which Church was asserted to have told his wife and that the allegation was set forth properly in the complaint only on the "theory that the mere mention of the matters by the husband to the wife disturbed the wife's peace of mind."

INTEREST NOT DIRECT

Judge Shaw held in his opinion that Miss Normand's interest in the outcome of the divorce case was not direct and immediate as constructed by the law, which stated that the interest which entitles one to intervene must be of such character that he or she will either gain or lose by the direct legal operation and effect of the judgment.

The opinion, in part, stated:

"It is manifest that under the rule established by these authorities (Supreme Court decisions) Mabel Normand has no such interest as entitles her to intervene in this action. Her interest is not in the success or failure of either party, but in the suppression of certain unfavorable publicity which she has received by reason of the pleadings in the case."

In her slander suit, Miss Normand charged she was unable to proceed further with the profitable production of motion pictures after the publicity she received in connection with the Church divorce suit. She stated that prior to the publication of newspaper stories concerning the divorce case she had been a star of the first magnitude and had enjoyed a position of prominence in her profession throughout the civilized world.

Mrs. Church was represented in all the proceedings by Attorneys Hunsaker, Britt and Cosgrove.

KNIFE CURE FOR CONVICT

Forger to Undergo Brain Operation at San Quentin Next Week to Remove Crime Tendencies

An operation to remove a blood clot from the brain of Sidney Pincus, alias Sidney Seasonwein, forger, will be performed at San Quentin Prison next Monday or Tuesday in an effort to remove his criminal tendencies. This news was conveyed yesterday to Dep. Dist.-Atty. Fitts by Harry J. Sapper, secretary of the Jewish committee for personal service in State institutions, who asked if forgery charges pending against Pincus here would be dropped if the operation reforms him.

Pincus has just inherited $80,000 from the estate of his father, Isaac Pincus, who was financially interested in the motion-picture industry and who died recently, Mr. Fitts was told. He is serving a sentence in Folsom prison for a forgery conviction in San Bernardino county, as a second offender, and charges also are pending against him in New York City. New York has waived claim on him, according to Sapper, and if the Los Angeles authorities also waive he may be released on parole after the operation. He will be sent to San Quentin because the facilities for operations are better there.

Pincus was convicted more than a year ago and has been a model prisoner, Sapper declared, except during spells which prison doctors believe are due to the pressure of the clot. When he feels a spell coming on, Sapper said, he asks the warden to place him in a cell and when the spell is over he behaves normally again.

Mr. Sapper said the committee was convinced that with the legacy from the Pincus estate to aid him, Pincus will lead an honest life if he is released. Pincus is said to be anxious to undergo the operation and is seemingly sincere in his desire for reform.

After a conference with Dist.-Atty. Keyes, Mr. Fitts told Mr. Sapper Los Angeles county will wait until the result of the operation is known before dropping the additional charges.

FIND STONE-AGE BOAT

Believed to be a relic of the Stone Age, a boat, which experts say is at least 5000 years old, has been found in a marsh in England. It lay seven feet beneath the surface not far from a tidal river, and is eleven feet long and three feet wide. It had been hollowed from an oak tree by the crude implements belonging to the period that ended from 1500 to 2000 years before Christ, when, according to scientists, bronze began to take the place of stone.—[Kansas City Star.

NICHOLSON URGED FOR PORT P

Board Considers Engineer; Ausk of Harbor Plans

George Nicholson, chief engineer of Seattle and national authority on harbor construction and operation, suggested yesterday to the Harbor Commission as a possible candidate for the position of chief harbor engineer.

Mr. Nicholson played an important part in the building of local harbor and was formerly retained by the government to investigate on the harbors in

The board is expected to appoint a chief harbor engineer in two weeks and many harbor engineers are under consideration for the post.

The board also plans a complete audit of the department's books and will conduct an appraisal of all property at the harbor to replace the department's present business basis. Waterhouse Company recommended to make the audit and install a complete system of book-keeping for the department and the Appraisal Company has suggested as the one to make the appraisal of the harbor.

This evaluation, when completed, will serve as the basis for a new and increased schedule of rentals for city land at the harbor. An interesting feature of the city's floating equipment at the harbor also was brought to light when the board discovered that after bids submitted by dredger brokers and contractors had been perused and rejected, the contract covers a total of [illegible] floating equipment, the [illegible] being set for insurance purposes. The board will pay 8 per cent on the equipment while it is under lease to the harbor and 4 per cent while it is in the harbor.

Bouquets Su... Capt. Ho... Return to ...

[Illustration on Picture Page]

Flowers enough to [illegible] heart of even a [illegible] star at the close of the first night were showered today upon Capt. [illegible] by his friends in and [illegible] Police Department as he [illegible] return as chief of detectives.

His office was [illegible] veritable bower and [illegible] found himself wondering [illegible] in the center of the [illegible] the telephone was [illegible] Capt. Home found [illegible] it because of the [illegible] in the way.

More than thirty [illegible] and a large number of [illegible] bouquets were presented [illegible] Home during the day [illegible] One of these was [illegible] shoe which had been [illegible] in the center of his [illegible]

He asserted that the Navy [illegible] statement dictated the progress [illegible] that led up to the [illegible] ...ions.

The asserted conspiracy [illegible] Fall and Doheny, Hogan said, was utilized first to [illegible] negotiations and, second, to [illegible] a political complexion of the [illegible] interest. The first purpose [illegible] ...temporarily was successful, the second was disastrously [illegible]

Of the government's charge [illegible] ...fully and fraudulently [illegible] upon President Harding [illegible] the order transferring [illegible] of the reserves from the [illegible] Department to the Interior Department, Hogan said:

"That was the foundation [illegible] ...re no attempt has been made [illegible] ...proves it in this court. [illegible] ...record was produced to [illegible] ...evidence to support that [illegible] ...brave accusation."

Hogan referred to evidence [illegible] ...that Edward C. Finney, [illegible] ...years a government land [illegible] ...formulated the basis for [illegible] ...secret order and that Fin... [illegible] ...principle as "so [illegible] ...Hogan referred also [illegible] ...to show that the [illegible] ...transfer was discussed [illegible] ...in a Navy council meeting and that "there was not [illegible] ...to it." He related how [illegible] ...Roosevelt, Acting Secretary of the Navy, once objected to a proposal, but later became convinced that it was a wise thing to do.

DEPENDS FALL

"Fall's only interest in it," Hogan, "was to agree, as he did, to the Navy's wishes."

Addressing the Court, Hogan [illegible] his summary:

"There you have what the [illegible] and what the evidence."

A most irreparable wrong [illegible] committed," he added.

Hogan related "that under [illegible] naval administration (Secretary Josephus Daniels,) the [illegible] had slumbered sound [illegible] private parties were [illegible] to private leases adjoining [illegible] lands and were draining [illegible] under the government [illegible]

"Somebody was either grossly [illegible] or crazily ignorant," [illegible]

It was that asserted serious [illegible] ...of the Navy's natural [illegible] ...that presented a serious [illegible] calling for action [illegible] ...when he took office as [illegible] ...of the Navy successor, Hogan said, and the [illegible] ...Denby's course as one [illegible] ...of national resources [illegible] with the statement.

"I'd rather be Edwin Denby [illegible] ...with all the unfair shafts [illegible] ...at him manly breast than the [illegible] ...small him either in the [illegible] ...the city of Los Angeles [illegible] ...Health Commissioner [illegible] ...than thirty years."

"She's Been [illegible]

A salesman [illegible] ...south on their honeymoon [illegible] ...a hotel, where he ordered [illegible] ...fine honey.

"Sambo," he said to the [illegible] ...waiter, "where's my honey?"

"Ah don't know, Mistah [illegible] ...Sambo, erring the [illegible] ...'She don't was here."

[Sour Owl.

Russia to Send [illegible]

The soviet government [illegible] ...to admit that it has been [illegible] ...ful, recently sent a mission to Poland in an effort to help destroy the menacing the [illegible] ...nation.

PLANS FOR WILS... WILL BE EX...

PROPERTY OWNERS IMPROVEMENT AT BANNI...

Three major [illegible] of the Wilshire Boulevard [illegible] tion will be explained [illegible] quet at the Ambassador [illegible] evening, expected to be [illegible] several hundred property [illegible]

These are widening [illegible] vard from Westlake Park [illegible] pau Boulevard, a distance [illegible] and one-half miles, to a [illegible] foot roadway; an extension [illegible] ing system and parkway [illegible] boulevard as far as Banning [illegible] beautiful residence district [illegible] vided for under the bond [illegible] the November ballot.

Marco H. Hellman, [illegible] chairman of the executive [illegible] principal speaker will be [illegible] O'Melveny. Many [illegible] ...ervations for the [illegible] been received. It will [illegible] p.m.

GENIUS OF PI... GIVEN STER...

Curious plans [illegible] ...been put forward to [illegible] ...fpriove of assessment [illegible] One of the arguments [illegible] behalf of George [illegible] can school teacher [illegible] victed in 1919 of [illegible] berles and murder [illegible] and daughter [illegible] tims. For cold-blooded [illegible] record would be hard [illegible] Ruloff had his day [illegible]

He was an [illegible] and had been [illegible] on the invention of [illegible] language. No one [illegible] to palliate his crime [illegible] ly signed petition [illegible] to the Governor of [illegible] his reprieve on the [illegible] as his invention [illegible] would be of the [illegible] mankind it would be [illegible] to extinguish such a [illegible] ing. The Governor [illegible] ...ise and Ruloff was [illegible]

—[Exchange.

CHAMBER'S ST... OFFERED MR...

In a resolution [illegible] ...ular meeting of the [illegible] ...rectors of the Chamber [illegible] ...merce, the chamber [illegible] ...sympathy to the widow [illegible] ...ily of the late Dr. [illegible] ...who, prior to his [illegible] ...the city of Los Angeles [illegible] ...Health Commissioner [illegible] ...than thirty years.

NICHOLSON URGED FOR PORT POST

Board Considers Engineer; Audit of Harbor Planned

George Nicholson, chief engineer of Seattle and an international authority on harbor construction and operation, was suggested yesterday to the Board of Harbor Commissioners as a possible candidate for the position of chief harbor engineer here.

Mr. Nicholson played an important part in the building of the local harbor and some time was retained by the Brotherhood of Engineers to investigate and report on the harbors in England.

The board is expected to name a chief harbor engineer in two weeks and many factory engineers are under consideration for the post.

The board also plans to make a complete audit of the harbor department's books and also to conduct an appraisal of all the property at the harbor in order to place the department on a efficient business basis. The Waterhouse Company has recommended to make the audit and install a complete system of book-keeping for the department and the American Appraisal Company has been suggested as the one to make the appraisal of the harbor property.

This evaluation, when completed, will serve as the basis for a new and increased scale of rentals for city land at the harbor.

A rain insurance contract for the city's floating equipment in the harbor also was let yesterday after bids submitted by insurance brokers and companies had been perused and rejected. The contract covers a total of $1,000,000 floating equipment, the following set for insurance purposes: The board will pay 3 per cent on the equipment while it is in the harbor and 4 per cent when it is out in the harbor.

Bouquets Swamp Capt. Home on Return to P

[Illustration on Picture Page]

Flowers enough to turn the heart of even a grand star at the close of a ... first night were showered upon Capt. George ... by his friends in and out of the Police Department to signalize his return as chief of detectives.

His office was converted into a veritable bower and Capt. Home found himself virtually a prisoner of conspiracy such as the telephone ... the telegraph ... Capt. Home feared to ... because of the many florists in the way.

More than thirty floral pieces and a large number of ... bouquets were presented to Capt. Home during the day by ... shoe which had the place of honor in the center of his office.

PLANS FOR WILSHIRE WILL BE EXPLAINED

PROPERTY OWNERS TO HEAR IMPROVEMENT PROGRAM AT BANQUET

Three major developments of the Wilshire Boulevard district will be explained at a banquet at the Ambassador this evening, expected to be attended by several hundred property owners.

These are: widening of Wilshire boulevard from Westlake Park to Fremont place, a distance of two miles; the paving of Wilshire boulevard from Fremont place to Beverly Boulevard, a distance of one and one-half miles, to a 60-foot roadway; and an ornamental lighting system and promenades for Wilshire boulevard as a high-class, beautiful business street.

Marco H. Hellman will be chairman of the meeting and the principal speaker will be Frank A. Vanderlip. More than 60 Company's observations for the banquet have been received. It will start at 6:30 p.m.

GENIUS OF PHILOLOGY GIVEN STERN JUDGMENT

Curious pleas have been put forward in support of [illegible] One of the strangest was on behalf of George Ruloff, a Canadian school teacher, who was convicted in 1876 of a series of murderies and murders, his wife and daughter being among the victims. For cold-blooded ... record would be hard to beat. Ruloff had his other ...

He was an ardent ... and had been engaged ... on the invention of a ... language. No one ... to palliate his crimes, but ... by signed petition ... to the Governor of ... his reprieve on the ... as his invention, if ... would be of the utmost ... mankind it would be ... to extinguish such a ... ing. The Governor ... ies and Ruloff was ... —[Exchange.

CHAMBER'S SYMPATHY OFFERED MRS. [illegible]

In a resolution voted at a special meeting of the directors of the Chamber of Commerce, the chamber extended sympathy to the widow and family of the late Dr. L. E. Mosher, who, prior to his death, was the city of Los Angeles Health Commissioner for more than thirty years.

"She's Done Gone"

A salesman, bringing ... south on their honeymoon, ... a hotel, where he ordered ... fine honey.

"Sambo," he asked the ... waiter, "where's my honey?"

"Ah don't know, sah," ... "She don't wuk here no more."

[Sour Owl.

Russia in Need of a Pill

The soviet government ... to admit that it is not ... ful, recently dispatched a ... sion to Poland to buy ... to help destroy the bed ... menacing the health of ... nation.

WIFE'S SEVENTH DIVORCE SUIT

Six Reconciliations Have Blocked Her Assaults On Wedlock Bonds

The fall suit of Mrs. Marcella Lederman will come up in Superior Court for an alimony hearing in a day or so.

Mrs. Lederman and D. Ross Lederman were married September 22, 1920, since which time, clerks discovered yesterday, she has sued for divorce seven times. Six times there have been reconciliations, once after Mrs. Lederman got an interlocutory decree. The last previous suit was filed in May.

As clerks shuffled the papers together for court they whistled the well-known tenor solo from Rigoletto, "Woman Is Fickle."

Menacing Fire at Venice Put Under Control

By a "Times" Staff Correspondent

VENICE, Nov. 14.—Fire tonight caused approximately $2000 damage to the Paul Klein cabinet factory at 654 Virginia avenue. The blaze for a time threatened to wipe out the Gray and Gray warehouse and the Bay Cities Lumber Company yards, which adjoin the factory, but systematic effort on the part of fire fighters confined the flames.

The origin of the fire has not been determined, but Fire Chief Hubbard and Capt. Hull of the local fire department announced that an investigation into the cause of the blaze has been started.

BOND IMPOSED TO END NEIGHBORHOOD FIGHT

Justice Ballard tried yesterday to put an end to a neighborhood quarrel when he held Mrs. Gen Smith, 1341 West Seventy-third street, in $500 bail to keep the peace. Mrs. Grace E. Steele of 1348 West Seventy-third street testified Mrs. Smith swore at her and threatened to throw a mop rag in her face because she took a short-cut through Mrs. Smith's yard to reach that of another neighbor.

and Denby had little to do with impelling the movement.

Some of the plaintiff's evidence, Hogan said, "would not show 'under a magnifying glass'" facts sufficient to warrant the conspiracy charge against Doheny and Fall. Speaking of some of this sort of evidence, Hogan said:

"It doesn't condemn the man—it damns the detractors."

The plaintiff did not even tell half of the story about the origination of the movement to exchange government royalty oil for storage facilities, Hogan said. He argued that Denby in a Navy council meeting had brought up mention of the exchange possibility.

"That's where it started. It didn't come from Fall," said Hogan.

If Doheny and Fall were in a conspiracy, Hogan reasoned, then many others in the Navy and Interior departments must have been in the conspiracy because of the way they helped promote the deals. He said he had heard many complimentary things about Mr. Doheny but that he had never heard of there being attributed to the man such psychic control as would have necessarily been exercised by Doheny had he done all that the plaintiff accused him of doing.

Hogan referred to the plaintiff's brief where there were statements that almost immediately after Fall took office he began familiarizing himself with naval oil reserve matters and that the government had evidence that Fall and Doheny were together in Los Angeles in the summer of 1921. Hogan said the only evidence behind the first statement was that some time between March 4 and May 11, 1921, Fall had looked into naval oil matters and that the only evidence back of the other statement was a letter disclosing that Fall and Doheny considered meeting in Los Angeles in the summer of 1921. Hogan apparently sought by the references to cast reflection on the accuracy of the plaintiff's brief.

READS LETTERS TO HARDING

Correspondence between Fall and President Harding relating to the reserves was read by Hogan and commented on as frank and open statements on a subject which the plaintiff asserted was deep in conspiracy.

"Is that the way a conspirator acts—a crook acts?" asked Hogan.

Of the government's request that the court cancel the contracts and leases complained of, Hogan said the government was asking that it be relieved from paying for construction already done and he declared: "Had anybody else than the United States taken such a position, that plaintiff undoubtedly would have received judicial castigation."

Hogan argued at some length to show that as far as contracts and suits of this nature are concerned, the plaintiff United States stands before the court just as an ordinary individual. Evidence must follow the bill of complaint, Hogan said, but in spite of that "the complaint has been assiduously overlooked."

Just before opening his argument Hogan read into the record that the Doheny company had taken from the reserve under the leases complained of 2,309,612 barrels of oil of which the government received 864,006 barrels royalty under the special lease royalty schedule and that if regulation royalties had prevailed the government would have received but 830,258 barrels.

The argument of the defense will be resumed before Judge McCormick this forenoon at 9:30 o'clock. Hogan has yet to complete his arguments and when he is through Frederic Kellogg, senior counsel, and possibly others of the defense counsel will argue. The government will argue in rebuttal after the defense concludes. This made it appear last night that the arguments would run over into next week.

PSYCHIC JURY QUIZ MONDAY

Simultaneous Inquiries Here and in San Diego to Go to Bottom of Occult Operations

Climaxing the end of a week's intensive inquiry into the activities of spiritualist organizations and psychics in general, two grand jury investigations, under the leadership of Dist.-Atty. Keyes of Los Angeles and Dist.-Atty. Kempley of San Diego, are scheduled to get under way Monday morning and to lay bare the entire framework of operations of the hundreds of pseudo-occultists who for months have been making the Southland their stamping ground.

Both these investigations will be based upon evidence either directly uncovered by Times reporters or upon documentary data seized under search warrants as a result of that evidence.

SCOPE UNLIMITED

In both inquiries, it is announced, no effort will be spared to get to the bottom of any violations of law or attempts at violations of law which may have existed within the period of responsibility provided within the statute of limitations. In both inquiries the scope of the action will not be limited to one organization, but will include all evidence obtainable against any and all organizations and persons whose actions are deemed suspicious enough to warrant investigation.

MORE ARRESTS SEEN

That San Francisco is also planning similar action was indicated yesterday in the arrival here of several investigators, who at once plunged into the task of preparation of material affecting the activities of psychics in the northern city. They expect to take a week on this work.

Local activities during the day were progressing slowly. Numerous investigators were following "tips" on activities of seers and necromancers other than those already arrested. It is expected that the early part of the week will see the issuance of more complaints directed against these persons.

Attorneys representing Jerome H. Kendall's "institute of psychology," appeared before Police Judge Pope yesterday, consented to arraignment and put up $500 bail for a hearing on the 21st inst. This will take place approximately at the same time that a hearing for revocation of his license to operate as a clairvoyant comes before the police commission.

MORE VICTIMS HEARD

City Prosecutor Friedlander yesterday afternoon was visited by more victims of the operations of psychics in Los Angeles. In each case their testimony and statement were taken by a court reporter and transcripts ordered that investigation of their complaints might be started.

Considerable surprise was evidenced in official circles yesterday with the discovery that a warrant issued for the arrest of Kendall several months ago had never been served. An inquiry into reasons for this apparent lack of interest is reported as probable in the near future.

As a result of the first week of the inquiry officials summarizing the situation expressed themselves as well satisfied with what they found.

STATUS OF QUIZ

Following is the present status of the investigation:

President, two vice-presidents, secretary, treasurer and five other officers of N.I.S.A., have been charged with criminal conspiracy, an attempt to obtain money under false pretenses and larceny by trick and device, at eliberty under bail. Demurrer to complaint was filed; hearing was set for the 21st inst.

Thirty-six psychics, clairvoyants and seers have been arrested and charged with violation of city ordinances regulating fortune telling; all are at liberty under bail. Hearings have been set for various dates; demurrers to some complaints filed. One, Prof. S. Mokumba, pleaded guilty. He was fined $100 and given a stay of execution for thirty days. Two have turned State's evidence.

Michael Angelo Crespo, M.S., B.S., Ph.D., named in numerous warrants, has been convicted in Police Court of violation of the State Medical Practice Act; he was sentenced to 120 days and $300 fine by Police Judge Frederickson. His attorneys appealed the case; he is at liberty under $1000 bond. Other trials are pending.

Examination of the records seized in raids under search warrants have revealed an astounding maze of activities on the part of spiritualist officials and others named in warrants.

A sweeping grand jury investigation has been ordered in Los Angeles county by Dist.-Atty. Keyes and his chief deputy, Buron Fitts. Dep. Dist.-Atty. Shelley was placed in charge. He will start action Monday.

ACTION NATION-WIDE

A grand jury investigation of spiritualists and psychics starts in San Diego Monday morning under the leadership of Dist.-Atty. Kempley. A thorough inquiry is planned.

Omaha authorities have begun an investigation of the National Spiritualists' Union of that city.

Washington (D. C.) officials have started similar action on two church corporations.

San Francisco authorities are inquiring into activities of sixteen corporations doing business there.

Portland (Or.) authorities are seeking to shed light on three corporations ordaining ministers in that city.

Grand Rapids, Mich., is probing mediums' alliance for violations of State laws.

Federal postoffice officials have announced their willingness to investigate upon filing of complaints with them.

City Prosecutor Friedlander has announced further investigation of complaints turned in since arrests were made. New warrants are probable.

The Long Beach City Council has revoked all psychic licenses and appointed a committee of four to investigate.

The Alhambra City Council has drafted an ordinance suppressing psychism.

More than fifty church organizations have indorsed the campaign against asserted fraudulent operations of spiritualists and psychics.

The first move in defense came Thursday with revocation of the "ordination certificate" granted "Dr. Chamberlyn Snow," Times reporter.

CARROLL FREED IN KATZ MURDER

(Continued from First Page)

the day of the murder. Johnson declared that Bridges, an employee, came to the store from delivering groceries at approximately 2 o'clock and stayed until after 6 o'clock.

Others questioned yesterday by Dep. Dist.-Attys. Davis and Dennison included Mrs. Lee Francis, companion of Dorothy Carroll. She reported that Mrs. Carroll had visited Katz at his apartment and also had gone on automobile rides with him. She said she did not know anything regarding the relations of Carroll and his wife at the time Katz was murdered. Other witnesses included those previously questioned in the case and those at the apartment-house at the time of the murder. They retold their stories to aid in the gathering of all of the evidence in the case by the District Attorney's office.

NO NEW CLEWS

No additional clews in the mysterious murder of Katz were disclosed in testimony at the inquest into the death conducted by County Coroner Nance yesterday at the Armstrong funeral home, 771 West Sixteenth street.

The verdict by the jury, of which Harry Miller was foreman, held that Katz's death was due to a gunshot wound in the neck and chest inflicted by some person, whose identity is unknown to the jury, with the intent to murder or kill the deceased. It also recommended that the District Attorney's office make a further investigation.

Witnesses included the following: Morris Katz, brother of the murdered man; Burton Armstrong, undertaker, who took charge of the body; Mrs. Eunice Henderson, manager of the apartment-house in which the slaying occurred; Mrs. R. B. Dexter, niece of Mrs. Henderson, also living at the apartment-house; Detective Lieutenant Paul Stevens. The report of the autopsy performed by County Autopsy Surgeon Wagner was read, telling the nature of the fatal wound.

BORN IN RUSSIA

Morris Katz said the murdered man was born in Russia, thirty-seven years ago. He repeated statements previously made to the effect that his brother had trouble with a man who has been questioned and absolved from any suspicion in the case.

Mrs. Henderson and Mrs. Dexter repeated their statements to the police. Mrs. Henderson told how Katz staggered down the steps after she heard a shot and how he collapsed and died in her apartment while she was trying to get a cup of water for him. Mrs. Dexter also heard the shot and, like Mrs. Henderson, heard a man run out of the apartments. Neither Mrs. Henderson nor Mrs. Dexter saw the slayer.

The .32-caliber bullet that killed Katz was identified by Armstrong, the undertaker, who told of picking it up where it fell to the floor while Katz was being undressed. Detective Stevens identified a .32-caliber empty cartridge he said was found on the floor in Katz's apartment, where it had been ejected from the murderer's pistol.

Funeral arrangements for Katz have not been completed, it was announced yesterday.

CARROLL'S SHOOTING SCRAPE AT BAKERSFIELD

[BY A. P. NIGHT WIRE]

BAKERSFIELD, Nov. 14. — James P. Carroll, also known as Chase Carroll, and James P. Chase, who was held as a material witness in the shooting to death of Harry I. Katz at Los Angeles, shot a man named Hughes at Taft, near here, the night of March 24, 1923. Mrs. Carroll is said in Los Angeles dispatches to have been friendly with Katz.

Carroll owned a barber shop at Taft, and Hughes worked for him. After an alleged drinking party at Hughes's house, Hughes was said to have accompanied Mr. and Mrs. Carroll home. There the two men quarreled and Hughes was shot by Carroll. Carroll was arrested but the case against him was dismissed a month later. Hughes recovered.

SCHENCK IS NEW SCREEN GROUP HEAD

United Artists Formulate Plans for an Increase in Production

Joseph M. Schenck was elected chairman of the board of directors and business manager of the United Artists Corporation at an executive meeting yesterday at the Pickford-Fairbanks Studios in Hollywood. Hiram Abrams will continue as president of the corporation and will be in full charge of the distribution, it was stated.

Final plans for the reorganization of the corporation, which now includes Mary Pickford, Douglas Fairbanks, Charlie Chaplin, Norma Talmadge and D. W. Griffith, were formulated at the meeting.

Under these plans, a material increase in the output of the organization will result, with further investment of capital to finance production.

FOOTPAD AWAITS SHOP CLOSING TO ROB OWNER

A patient footpad waited for J. B. Morton until the latter closed his butcher shop at 3138 West Eighth street last night, then jammed a revolver into his side and robbed him of $105. The bandit walked away without troubling to look back at his victim.

EASTERN STAR ELECTS

Floy Wood was elected Worthy Grand Matron of Radiant Chapter No. 421, Order of the Eastern Star of Hollywood, yesterday afternoon. Charles Webster Worth was elected Worthy Grand Patron and Mary Brown, Associated Worthy Matron. Others elected were Margaret Day, secretary; Mary Ogden, treasurer; Lucille Clark, Conductress, and Elizabeth Schumacher, Associated Conductress.

DIVORCE IS ACCORDED TO HEIRESS

Mrs. Leila Walker Wilson, Only Child of Inventor of Anti-Kink Solution, Wins

Mrs. Leila Walker Wilson, daughter of Mme. Walker, whose anti-kink hair solution mounted to a fortune in millions in the money of colored people, has won a divorce in Los Angeles county Superior Court. Mrs. Wilson sued her husband, Dr. Wiley Wilson, a leader in New York society circles of his race, alleging cruelty and alluding to two other women.

Mrs. Wilson, the only child and heir of Mme. Walker, inherited her mother's huge fortune in cash, securities and property three years ago. Her courtship by Dr. Wilson alternated between her home, Chicago, and New York, and was marked by social splendor and the despairing ardor of men who were leaders in fraternal life, business and the professions.

According to the divorce pleading originally filed by Mrs. Wilson last July 14, her husband, the proprietor of a large sanatorium in New York, became too friendly with a certain "I— R.—" and another woman specified as "E." In December, 1919, Dr. Wilson practically broke up a social affair at the Wilsons' home by permitting I. R. "to sit on the floor between his knees and take down her hair," the complaint recited.

Mrs. Wilson also mentioned roadhouse trips, and said that in the course of an altercation with her husband, the doctor told her: "Shut up, before I wipe up the floor with you. Your money won't save you. What if I have spent $27,000 of your money? I ought to have spent $200,000."

Mrs. Wilson's daughter last year was married to Dr. Gordon Walker, in a church affair of the utmost pomp and display, in New York. Since then, and during some of the period while the divorce was being fought out, Mrs. Walker stayed with her mother in Los Angeles, where Mrs. Wilson has invested heavily in real estate.

PORT OF CASABLANCA GROWING RAPIDLY

In less than twenty years, the port of Casablanca, which was a miserable small town in 1907, increased its population from 25,000 to 110,000 inhabitants. Casablanca now has a large modern harbor taking care of 60 per cent of the whole traffic of French Morocco. Such an extraordinary improvement which recalls the wonderful growth of certain American cities, is due to French activity under the able direction of Marshall Lyautey, the French resident-general in Morocco.

In 1907, the marvelous development of Casablanca could not yet be foreseen; it is true that its geographical position made of that town a natural outlet for a rich province half-way between Marrakech and Fez, but it had no natural harbor and any other town in the same region might have aspired to the first rank. It was its good fortune, however, that political circumstances led the French to land at Casablanca in 1907.

From 1907 to 1913, the town grew steadily while French troops were operating in the Chauia province, but such development was the consequence of land speculation and was carried out without any real system. At the time, Casablanca was a shapeless little town with houses built with iron sheets. It was in 1912 only, after the French protectorate had been recognised, that plans for the future could be paid out. It took until 1913 to map out a program for the development of Casablanca, so it can be said that it took only ten years to bring about the present results.

The building fever rose steadily since 1913 in spite of the increase in the value of the land, which went up in less than two years from 3 to 40 francs to from 200 to 650 francs a square meter (10.75 square feet,) according to districts.

The number of building permits issued increased also steadily from 385 in 1918 to 1000 in 1920. Such a boom is easily explained by the fact that new immigrants are all the time coming in large numbers to Morocco where they take up their residence mostly in the new city of Casablanca, where business traffic calls for more and more people. The population is now 110,934, of which 42,286 are Europeans.

The marvelous development of Casablanca is mainly due to the creation of a large modern harbor on a coast which before then was quite unhospitable.—[Trade Bulletin.

Bernhardt Rented Rooms

When Sarah Bernhardt desired rest she retired to Belle Isle on the coast of Brittany, a rocky island with the rough sea beating up on every side. She took a fancy to the place while on a visit and seeing an abandoned fortress, realized its possibilities as a residence and bought it. She got much consolation from her ownership of this place until a rich manufacturer bought some adjoining land and built a handsome castle upon it. After a while Bernhardt bought this place and moved into it. Having no use for the old fort she rented the rooms to tourists, greatly to the mortification of some of her friends. Her mind could not be changed in this respect, however, and she continued to rent rooms for a long time.

THE IGNORANT CLERK

Booth Tarkington was talking about the popular novelists of the day.

"These novelists," he said, "are very audacious. They discuss things that Henry James and W. D. Howells would never have dreamed of discussing. But so far as art goes, so far as writing really good novels goes, they are as ignorant and incompetent as the clerk in the store.

"I went into a New England store one day and said to the clerk behind the book counter:

"'Let me have the Letters of Charles Lamb,' please.'

"'Postoffice right across the street, Mr. Lamb,' said the clerk with a polite smile."—[Exchange.

Seemed Recent

"What in thunder does our exchange editor mean by running in as a news item that Henry VIII met Francis I on the field of the cloth of gold?"

"Aw, he's been clipping old jokes so long he thought it was a news item."—[Louisville Courrier-Journal.

STATE BUDGET'S SUCCESS SHOWN

First General Balance Gives $12,000,000 Surplus

Impounding of $11,000,000 in Taxes Not Included

Cost of Government Always Known by New Plan

Tangible evidence of the success of Gov. Richardson's economy budget is reflected in the first balance to be struck of the recently inaugurated general fund-control ledger which was made public yesterday by State Controller Riley to show the exact conditions of State finances as of the 1st inst.

According to the balance the State will close its fiscal biennium of 1923-1925 with a possible surplus of between $11,000,000 and $12,000,000 depending upon action of the next Legislature. Without taking its actions into consideration the State will realize a surplus of approximately $6,000,000.

In making the report public Controller Riley pointed out that these figures do not include the money impounded in the litigation over the rates of the King Tax bill, which will revert approximately $11,000,000 to the general fund in case a decision of the United States Supreme Court is favorable to California.

MAY EXCEED FIGURES

The frozen surplus of approximately $6,000,000 which is dependent upon action of the Legislature, to be included in the General Fund, consists of balances in special funds.

That the total surplus may exceed present estimates was the statement of Controller Riley in pointing out that the approximations are based on an estimated income of $80,000,000, while State revenue is expected to exceed this figure by some $12,000,000. Basing calculations upon actual income for the first fifteen months of the biennium, Controller Riley declared that the total income will be $92,389,552.50 for the two years.

The balance sheet shows that the State had $4,247,433.23 cash on hand July 1, 1923, and that bonds in which surplus has been invested on the same date total $4,463,500.

FIRST BALANCE

The starting of this balance sheet was the first ever to be made in the State and comes as a result of the State Controller's action in establishing new books and systems from which the State can determine where it stands financially at a moment's notice. "It became painfully apparent at the legislative session two years ago," said the Controller, "that the systems then in vogue were inadequate to meet demands for information from that body.

"For seventy-five years, in fact, this office has been of little value to the public or to the Legislature as a source of information as to the actual cost of government of the State. There was no set of books or figures which would show at a glance accurate balances. As a result of this the general fund-control ledger was established."

HAS IT COME TO THIS

A story that is told by a filling station attendant serves to show to what extremes many persons go in order to possess and maintain an automobile.

A certain man, owner of a seven-passenger "junker," moved in the neighborhood of the filling station. After he became established in the community, he approached the filling station manager and asked for credit.

"I want to take a short trip tomorrow and I won't have the money with which to buy gasoline until Saturday," he explained.

He was told the company would not permit gasoline to be sold on credit, and went away. Presently he returned with a new proposal.

"Would you take some groceries in exchange for gasoline?" he asked.

The filling station manager wanted to make a sale. Besides, he remembered that his wife had instructed him to order some flour and he decided to accommodate the owner of the automobile.

The man went across the street immediately, and in a few minutes came out of the corner grocery with a sack of flour. The filling station manager was puzzled. How could the man buy flour when he said he had no money. While he filled the fat gasoline tank on the "junker," the dealer asked for an answer to the question.

"That's easy to explain," the automobile owner said. "You see I have credit at the grocery and I had the sack of flour charged."—[Indianapolis News.

LONDON TRAFFIC PROBLEM

The motor car is creating as serious a traffic problem in Great Britain as it is in the United States. Lord Montague, a British authority upon this subject, believes that great urban centers like London must make up their minds eventually to adopt a radical solution for it—possibly along lines that seem visionary today. Minor remedies no longer avail.

Passenger journeys in the London metropolitan area are estimated to have about trebled, within sixteen years — rising from 1,363,000, in 1908, to between 3,000,000 and 4,000,000 at the present time.

Street widening will be prohibitive in cost, and on account of the Britisher's tenacious opposition to any trespass upon his property rights the necessary condemnation proceedings are likely to prove excessively slow. Tunnels bread enough to afford effectual relief would also involve too heavy an outlay for sober consideration.

The only alternative, therefore, will be to build elevated roadways, clear of existing streets and houses. Lord Montague suggests in initial scheme for two overhead ways, one parallel with the Thames and one crossing that river. — [Living Age.

Then Give Us Nothing

Mrs. Williams, living in a suburb, was engaged in fall housecleaning. A rather ragged, though quite a cheerful individual had been employed to help during the several days of cleaning. In discarding all unnecessary accumulation, Mrs. Williams, thinking that she would please the woman helping her, laid aside a small sugar bowl and cream pitcher with the intention of giving them to the woman. What was her surprise on presenting the gift to have the woman answer: "No thanks, Mrs. Williams, I just figure if you don't have nothin' you don't have nothin' to worry about."—[Indianapolis News.

GEM DEALER TO MANAGE KATZ FUNDS

Administration Petition Says Slain Man's Estate Less Than $100,000

On representation that the estate of Harry I. Katz, murdered gem broker, is in immediate danger from loss from maturing obligations, David Miller, of David Miller & Co., diamond brokers, yesterday was appointed by Superior Judge J. Perry Wood as special administrator of the estate.

According to Miller's petition the estate does not exceed $100,000, but does exceed $50,000. He lists debts owed by Katz as a total of $48,707.90.

Coincident with the appointment of Miller to act in the emergency came the filing by Mrs. Dora Katz, mother of the deceased, of an application for papers of administration. This action does not conflict in any way with the appointment of Miller. Hearing on the petition was set for December 3, in Judge Willis's court. She gave the value of the estate as $10,000.

Miller's petition sets forth that Katz's estate consists of diamonds, jewelry, securities and personal property in the custody of the Union Bank and Trust Company, the Citizens' Trust and Savings Bank and the Citizens' National Bank, furniture and objects of art in his apartment, money in his office, real estate consisting of a lease on the Ambassador Apartments.

The next of kin are given as Isaac Katz, father; Dora Katz, mother; Mrs. Rose Phillips and Bessie Katz, sisters.

It is stated that the principal assets of the estate are diamonds and jewelry, most of which were obtained by Katz from creditors, and a certain portion of which were pledged or hypothecated and delivered by Katz to persons unknown to Miller. It is stated further that obligations are about to mature, creating an emergency necessitating the appointment of the administrator.

Creditors of Katz with the amounts he is said to have owed them are listed in the petition as follows: M. Weinstein, $4750.60; Silbert Brothers, $345; Jean P. Spitzel, $154; Elias I. Berger, $400; David Miller & Co., $1341; William Davidson, San Francisco, $3606.85, and A. Moss, $23,481.20.

CREDITED TO DAUGHTER

The Story of a None Too Reticent Witness on the Stand

Former Atty-Gen. Daugherty, discussing a bootlegger's confession—the bootlegger had confessed that his testimony against Daugherty was false—said to a New York correspondent:

"A lot of the testimony against me was false, and a lot of it was so maliciously irrelevant that it reminds me of the story about Jim Priest.

"Jim Priest was charged with assault and battery, and a gaunt wiry old woman took the stand against him.

"'Now, then, madam,' the prosecution began, 'you will please give your evidence in as few words as possible. Do you know this defendant?'

"'Do I know him? Well, I guess I do know him. And I don't know nothin' to his credit, nuther. Why—'

"'Please answer my question, madam, with a direct "yes" or "No."'

"'What questions, young man?'

"'Do you know defendant, Priest?'

"'You ask Jim Priest if I know him! Ask him if he knows anything about tryin' to cheat a poor lone widder out of a four-year-old cow; ask—'

"'Now, madam—'

"'Ask his wife about that thar rock she put in a batch o' butter she sold me last summer two year! Ask—'

"'But all this, madam, has nothing to do with—'

"'Ask Jim Priest about lettin' his old mother die in the poorhouse. Ask Mehitabel Priest about the time she was caught in her neighbor's pasture milkin' nine cows on the sly. Ask—'

"Really, madam, do you know anything about this case, or do you not?'

"'No, I don't know nothin' about it whatever, but my family's had it in for the Priest crowd ever since they cheated us out of a two-acre lot in a crooked lawsuit back in '73, and I got myself called up here as a witness so as to git even. I guess I've done it, too. I wish ye good arternoon, sir.'"—[Exchange.

EXPRESSION ACTUALLY INVITATION TO DEATH

The origin of some common expressions is always interesting, and whether the following is authentic or not is an open question. When in ancient days the weaving industry of Halifax, Eng., was a cottage craft—a farmer's family working on clumsy handlooms—the "pieces" used to be spread out on the hillside, and were, therefore, peculiarly liable to theft.

Particular crimes led to particular remedies, and a custom, which had the authority of a local law, grew up, that anyone convicted of stealing cloth to the then value of 13-pence halfpenny was liable to immediate execution, a drastic law which naturally safeguarded the cloth industry.

Punishment was carried out, not by hanging, but by a sort of guillotine. This was the Halifax gibbet law, the name of which is preserved by a still standing street in the town, while the actual knife of the gibbet may be seen in the old manor rolls office at Wakefield. Halifax thus acquired a reputation among thieves and vagabonds as the last town in England desirable to visit. And to tell anyone to go to Halifax is equivalent to bidding him to "Go hang!"—[Chicago Journal.

Love of Art Growing

A growth of the artistic sentiment in the United States is evidenced by the latest official records of the government which show an importation of more than $29,000,000 worth of art works in the fiscal year 1924 against $27,000,000 worth in 1923, $21,000,000 worth in 1921, and $22,000,000 in 1914, says the Trade Record of the National City Bank, New York. The value of art works imported in the fiscal year 1924 is greater than in any year since the beginning of the war.

ORME DOUBTS COWDREY GUILT

Man Framed by McCormick, Prosecutor Believes

Dramatic Plea for Conviction in Banditry Trial

Attorney Reverses Stand in Former Hearing

In a dramatic plea for the conviction of Clifford McCormick and Carey Wilson, bandit suspects, Dep. Dist.-Atty. Orme told a jury in Judge Kestch's department of the Superior Court yesterday that he did not now believe Godfrey Cowdrey, whom he prosecuted on a murder charge and whose conviction he obtained, to be guilty of the murder.

It was principally on the testimony of McCormick, once a private detective, that Cowdrey was convicted of the murder of Joseph Langley, manager of the Alvarado Theater, the prosecutor pointed out. The character of McCormick, however, has been impeached, Mr. Orme declared, and his testimony as a witness for the State during the trial of Cowdrey, therefore, worthless. Mr. Orme indicated a belief that Cowdrey had been framed by McCormick.

ATTACKS VERACITY

The unusual declaration by the prosecutor came in the course of an attack on the veracity of McCormick in connection with the information he gave the District Attorney in regard to the murder of Langley and the robberies with which he and Wilson are now charged.

"I stood before a jury not so long ago," said Mr. Orme, "and told them I believed Clifford McCormick and believed he was telling the truth. I did not know McCormick at that time but during the period of three or four months that I have been investigating this case I have had ample opportunity of studying and knowing McCormick, Wilson and Cowdrey, a man whom I convicted of murder, a man whose neck was almost in the noose, partly and greatly as the result of the testimony of McCormick.

"It was a strong case and that jury was justified in its verdict. A reinvestigation of that case, however, has convinced me that Cowdrey did not and could not have committed the murder."

SITUATION REVERSED

The situation in the present trial of McCormick and Carey is exactly the reverse of that in the Cowdrey trial. In that case McCormick was the principal witness against Cowdrey. In the present trial Cowdrey is the principal witness against McCormick and his asserted accomplice.

The case will be taken by the jury probably Monday or Tuesday. Charles Barnhart, chief counsel for McCormick, delivered his plea to the jury yesterday. He will be followed by Carey Wilson, who is acting as his own attorney, and Dep. Dist.-Atty. Fricke will close for the State.

THE GREAT CURSE OF STREAM POLLUTION

A half century ago, stream pollution was hardly a noticeable factor even in our densest centers of population, whereas at present more than 85 per cent of our lake, river and coastal waters are foul with impurities and manufacturing wastes. This has resulted because manufacturing operations involving chemical products of some sort or other have become fundamental in the activities of our prominent industries. The chemical wastes which as a result accumulate are dumped into our streams where they attach themselves to objects in the water, to the bottom, to the banks, to anything and everything available as anchorage. There they remain and accumulate year after year, killing off or exterminating all the game and food fish. A certain stream border may be a bower of beauty one year and fish may abound in the neighboring water. Then a manufacturing plant is built, its waste emptied into the stream and within a half year or so all the organic life of the immediate locality will be killed.

Along the New Jersey coast some years ago, oyster beds were plentiful and seashore resorts were popular. The oily scum of industry has now befouled the water, exterminating the oyster and fish life and markedly decreased the number of bathers and resorters. Observers report that they have seen birds floating on those coastal waters with their feathers so smeared and bound together by the oil that they could not rise from the surface.

The Hudson River once ran clear and clean to the sea. The swimming holes and fishing points of yesteryears, however, are no more, for manufacturies, by depositing their chemical wastes in those waters have befouled them, eradicating fish and eliminating bathers. In the State of Illinois, streams which once were pure and clean are now nothing better than open sewers. The indictment against industry is nationwide, for our stream pollution has been carried to all parts of our national map. It is imperative that a curb be placed on industry. Manufacturers of the future, unquestionably, will be obliged to perfect scientific processes which will remove the dangers to fish and wild life by the byproducts which liberate into streams and other waters.—[John W. Weeks, Secretary of War, in the Athletic and Outing World.

THE MODERN STAGE

Xavier Scharwenka, the 75-year-old composer, who has never heard jazz, said in a New York interview:

"Jazz doesn't interest me, and the modern stage doesn't interest me, either. I understand, however, that a new revue, 'Naughty, Naughty'—I think that is its name—is making a great hit.

"But I have just heard, Mr. Scharwenka went on—and he assumed an air of horror—"I have just heard that all the dresses of 'Naughty, Naughty's' 210 chorus girls were stolen last night. What dreadful news!"

Another gesture of horror and the aged musician added:

"There is later information, though, to the effect that the police have got their eye on an individual who was seen in the neighborhood of the theater with one of his vest pockets bulging very suspiciously."—[Pittsburg Chronicle-Telegraph.

WANT-AD INDEX

	Page
NOTICES OF SPECIAL INTEREST	10
LOST AND FOUND	10
SPECIAL NOTICES—Miscellaneous	10
SPECIAL DINNERS	10
PERSONALS—Business	10
BUSINESS ANNOUNCEMENTS	10
EDUCATIONAL	10
WANTED—Help, Male	10—11
WANTED—Help, Female	11
WANTED—Help, Male and Female	11
WANTED—Agents and Canvassers	11
EMPLOYMENT AGENCIES	11
WANTED—Situations, Male	11
WANTED—Situations, Female	11
WANTED—Situations, Male, Female	11
WANTED—To Rent	11
TO LET—Rooms	11
TO LET—Rooms and Board	11—12
TO LET—Housekeeping Rooms	12
TO LET—Apartments	12
TO LET—Flats	12
TO LET—Houses, Furnished	12—13
TO LET—Bungalows in Courts	13
TO LET—Houses, Unfurnished	13
TO LET—Country, Suburban Homes	13
TO LET—Beach Property	13
TO LET—Stores, Offices, Etc.	13
TO LET—Flats, Apartments, Houses, With Furniture and Lease For Sale	13
FURNITURE	13
MUSICAL INSTRUMENTS	13
MACHINERY	13
FOR SALE—Miscellaneous	13—14
WANTED—Miscellaneous	14
SWAPS—All Sorts	14
RADIO, WIRELESS APPARATUS	14
BOATS, YACHTS, ETC.	14
AUTOMOBILES—Miscellaneous	14—15
TRACTORS, FARM IMPLEMENTS	15
HORSES, MULES, CATTLE, ETC.	15
POULTRY, PET STOCK, SUPPLIES	15
HOUSES—For Sale	15
HOLLYWOOD—Miscellaneous	15—16
BEVERLY HILLS—Miscellaneous	16
GLENDALE—Miscellaneous	16
PASADENA—Miscellaneous	16
ALHAMBRA—Miscellaneous	16
SOUTH PASADENA—Miscellaneous	16
EAGLE ROCK—Miscellaneous	16
HIGHLAND PARK—Miscellaneous	16
HUNTINGTON PARK—Miscellaneous	16
INGLEWOOD—Miscellaneous	16
SANTA MONICA—Miscellaneous	16
CITY LOTS—For Sale	16
APARTMENT, FLAT PROPERTY	16
BUSINESS PROPERTY	16
INDUSTRIAL PROPERTY	16
INCOME PROPERTY	16—17
SUBURBAN PROPERTY	17
BEACH PROPERTY	17
HARBOR PROPERTY	17
COUNTRY PROPERTY	17
MOUNTAIN, CANYON PROPERTY	17
EASTERN, NORTHERN PROPERTY	17
SAN DIEGO PROPERTY	17
OIL PROPERTY	17
ORANGE, LEMON, WALNUT	17
POULTRY RANCHES	17
REAL ESTATE—Miscellaneous	17
ACREAGE FOR SUBDIVISION	17
WANTED—To Purchase Real Estate	17
FOR EXCHANGE—Real Estate	17
MONEY TO LOAN	17
MONEY WANTED	17—18
MORTGAGES, TRUST DEEDS	18
STOCKS AND BONDS	18
MINES AND MINING	18
HOTELS AND ROOMING-HOUSES	18
BUNGALOW COURTS	18
APARTMENT-HOUSE BUSINESSES	18
BUSINESS INVESTMENTS	18
BUSINESS OPPORTUNITIES	18
BUSINESS OPPORTUNITIES Wanted	18
LEGAL NOTICES	18
TOO LATE TO CLASSIFY	18

WANT-AD RATES

Effective March 1, 1924

Rates per line per insertion: For all Classifications except those otherwise specified...

NOTE EXCEPTIONS.

TIMES TELEPHONE: METropolitan 0700. TIMES MAIN OFFICE: Corner Broadway and First. TIMES BRANCH OFFICE: 521 South Spring.

NOTICES—Of Special Interest

FOR SALE OR EXCHANGE—COLLECTION OF OIL PAINTINGS BY FAMOUS AMERICAN AND EUROPEAN ARTISTS; ALSO ANTIQUES AND ORIENTAL RUGS. FOR APPOINTMENT PHONE 767336.

LOST, FOUND, STRAYED—And Stolen

DOG lost. Boston brindle, screw tail, white front paw and white front. Black harness. Name "Bighto." Vicinity of Walnut Park, Wed. p.m. DElaware 3380. Reward.

DOG lost. American pitbull terrier, male. Weighs about 55 lbs. Light, reddish, tan body. White markings. Ears clipped. Straight tail. Liberal reward. THIRD AVE. 769-429.

DOG lost. German police dog. Answers to name of Satan. Family pet. Weighs 60 lbs. Dark wolf gray. Reward. 974 S. VERMONT. Phone DRexel 3071 or MAin 3220. Purchasing dept.

DOG lost—Large black French poodle, clipped like lion, old and gray. License number 1941. Phone DUnkirk 5138 or return to 1143 MAGNOLIA AVE. for reward.

GLASSES, shell frame, in black leather case. Reward. 322 DOUGLAS BLDG.

LOST—Wednesday afternoon, black leather handbag containing smaller purse, express orders, money and jewels. Reward of $200 for return intact. No questions asked. MRS. KOHN, 131 So. Catalina. Phone DRexel 2981.

LOST—Diamond bar pin, left in dressing room, Bedell's Store. Reward. UN. 3333.

SPECIAL NOTICES—Miscellaneous

Beauty Culture, Hairdressing, Bobbing

WONDER PEEL PASTE OVERNIGHT HOME TREATMENT FOR FRECKLES, WRINKLES, PITS, CRINKLY SKIN OF FACE, CHIN AND NECK. NO REDNESS AFTERWARDS. $5. ADELE MILLAR, 665 WITMER ST.

Medical

Sanatoriums

Society Meetings

Optometry

Detectives

Chiropractic

Auto Trips and Travel Offers

Baths and Massage

ELECTRO RADIUM BLANKETS. ELECTRO-NET OR MAGNETIC COIL HEATING BLANKETS AT RADIUM LABORATORIES, 1614 WEST WASHINGTON.

BETTER EARLY THAN TO MISS OUT. TELEPHONE YOUR SUNDAY ADS TO THE TIMES FRIDAY OR EARLY SATURDAY. METropolitan 0700.

SPECIAL DINNERS—Good Eating Places

PERSONALS—Business

Inquiries—Missing People

BUSINESS ANNOUNCEM'TS—Miscellaneous

Gift Suggestions

A CAR FOR XMAS FROM W. P. HERBERT CO. CHANDLER AND CLEVELAND DISTR. "THE HOUSE OF INDIVIDUALITY." CHANDLER CHUMMY, 1923 SEDAN. 1110 S. Flower st. TRinity 1012.

SINGER SHOP SPECIALS. Others from $7.00 up. 219 West Third Street.

ALL CLASSIFIED ADVERTISEMENTS FOR THE SUNDAY TIMES MUST BE RECEIVED BEFORE 7:30 P.M. SATURDAY. GET YOUR ADS IN EARLY.

Beauty Culture, Hairdressing, Bobbing

Attorneys and Counselors

Auctions and Auctioneers

Contractors and Builders

Bids Wanted

Professional Services

Engineering, Draft'g, Survey'g

Manicuring, Chiropody, Scalp Treatment

Florists and Nurseries

Roofing—New and Old

Patents and Patent Attorneys

Ladies' Tailoring, Millinery

Furs—Remodeling, Etc.

Cesspool Cleaners

EDUCATIONAL—Miscellaneous

Musical and Dramatic

Professions and Languages

Dancing

WANTED—HELP—Male

Miscellaneous

SALARIED POSITIONS

Store and Office

Salesmen and Solicitors

FINANCE AND DISCOUNT COMPANY SEEKS MEN WHO CAN SELL SECURITIES TO FRIENDS OF THEIR DIRECTORS. ONLY MEN WHO KNOW THEIR BUSINESS CONSIDERED. A-1 REFERENCE REQUIRED. INQUIRE 715 NATIONAL CITY BANK BLDG.

A MAGIC NAME TO Conjure with B-E-V-E-R-L-Y H-I-L-L-S when it comes to selling real estate. We need several S-A-L-E-S-M-E-N. THE FRANK MELINE COMPANY.

SALES MANAGER. WANT A MAN

REAL ESTATE SALESMAN.

SALESMEN & SOLICITORS

WANTED QUICK. JUST TEN MORE HIGH CLASS STOCK SALESMEN

SALESMEN—DON'T CUT OUT THIS AD. 10 24% COMMISSION

Trades

WANTED—HELP—
Male
Trades

DRAFTSMEN (2) EXPERIENCED MAP MEN MUST BE GOOD AT LETTERING. STEADY POSITION WITH LARGE CORPORATION. GOOD OPPORTUNITY. APPLY ROOM 600, [illegible]

WANTED—First class sheet metal man for bench work. PASADENA GAS APPLIANCE CO., 901-3 East Colorado st.

WANTED—Assistant engineer, must thoroughly understand [illegible] Address N, box 369, TIMES [illegible]

WANTED—Battery and ignition [illegible] Combination radio man [illegible] steady job. 482 CALIF. [illegible] Ventura. Phone 200.

WANTED—First-class paper ruler. [illegible] & HOLMAN, 111 Second st., [illegible] Oregon.

VENTILATION workers and tinners [illegible] GER & MUNGER, 176 E. Union, Pasadena.

TWO coat makers wanted. W. R. HILL, 306 Walker Bank Building, Salt Lake City.

WANTED—Sash & door cutter, [illegible]

GLAZIER, SASH AND DOOR [illegible]

FIRST-CLASS wood turner [illegible] WOOD WORKING CO. [illegible]

[illegible]

1ST-CLASS sheet metal worker, [illegible]

WANTED—Expert book binder [illegible]

WANTED—1st class Ford auto [illegible] with tools. 648 SO. SAN [illegible]

FIRST-CLASS diamond setter [illegible] permanent. 509 LOEW STATE BLDG.

Chauffeurs and Teamsters

WANTED—Chauffeur, young man [illegible]

Hotel, Restaurant and Club

COOKS—See Jack Edwards [illegible] EMP. SERVICE AGCY. [illegible] Bldg., 1st and Spring.

WANTED—Student to wait [illegible]

Store and Office

[illegible]

Professions and Vocations

WANTED—Young attorney with [illegible] estate experience [illegible] estate lines. Address V, box [illegible] OFFICE.

WANTED—A testing engineer [illegible] ME. 8200 [illegible]

WANTED—Advertising copy writer [illegible] Pasadena.

WANTED—Photographer [illegible]

Farm and Garden

CLEAN, honest man [illegible] TIMES OFFICE.

Instruction Course

WANTED—[illegible]

TO LEARN AUTO [illegible]

in the largest, up to date custom shop in United States. Scale of wages paid to this class of mechanic is $8 to $10 per day.

For information call at the DURO SYSTEM AUTO [illegible] 42nd and Western ave.

LEARN ELECTRICITY, THE TRADE THAT PAYS.

MORE JOBS THAN MEN TO FILL THEM. LEARN THIS BIG PAYING [illegible] WE GUARANTEE TO [illegible] IN ALL BRANCHES [illegible] SCHOOL ENDORSED [illegible] SHORT COURSE [illegible] RATES [illegible] NATIONAL ELECTRICAL [illegible] 4006 S. FIGUEROA [illegible]

[illegible]

Investment Required

HIGH CLASS [illegible]

[illegible]

WANTED—HELP—
Female
Miscellaneous

REAL ESTATE
OUTLOOK
FINE

[illegible]

Hotel, Restaurant and Club

[illegible]

Store and Office

[illegible]

Salesmen and Solicitors

[illegible]

WANTED—HELP—
Female
Household and Domestic

A FIRST-CLASS white cook for small family, Pasadena. Also waitress and down-stairs work. Also chambermaid and ladies maid, must have best references. Good wages. BOX 171, TIMES OFFICE, Pasadena.

COMPETENT cook and general housekeeper to spend winter in country, middle-aged woman preferred, two in family and all modern conveniences, summer in Los Angeles. Telephone DRexel 9514. MRS. ROBBINS RUSSEL.

WANTED—Elderly lady as companion to invalid. One who wants good home and kind treatment more than high salary. P.O. BOX 102, Sierra Madre, Cal.

WANTED—Young woman to care for 2 year old baby and do upstairs work. No cooking. Country town 150 miles from Los Angeles. Wages $50 a month. Call 1305 LANE MTGE. BLDG.

MIDDLE-AGED lady for housework in small family. Must be able to take orders over telephone. Apply 3223 HUMBOLDT ST., near Pasadena ave. and Ave. 53.

COOK, institution, $70; head waitress, cooks, $65-$85; plenty of work. ANGELUS EMP. SERVICE, 325 San Fernando Bldg., 4th and Main.

LIGHT housekeeping and answer telephone. Good home for young woman with small child. Address V, box 143, TIMES OFFICE.

WANTED—Exp. cook for small boarding house, 2 meals a day, $15 per week, pleasant room, age bet. 30 and 45, references. Protestant pref. BE. 8016.

COOK (white) one who wants a good home in a small Hollywood residence. Salary $45 mo. No washing. 6259 FOUNTAIN AVE., cor. Vine.

WANT lady to take full charge. Good place for right party. Call at SANTA FE STATION, South Pasadena. No phone.

HELPERS, $40-$75, cooks, generals, $65-$85, mother's help, $30-$50; day workers. 4366 SUNSET BLVD. (Agy.) 593-801.

WOMAN for cooking and general housework. Five in family. Good wages. References. GRanite 1823.

GIRL or middle-aged woman for light housework, small apt.; good home, $30 month. Apply 5454 HOLLYWOOD BLVD.

MIDDLE-AGED housekeeper, white; plain cooking; 2 adults, 2 employed. 1016 E. 23RD ST. HU. 1683-J.

WANTED—Good cook & housekeeper, $75, Alhambra 1712-J.

WHITE, general housework, good cook, wages $60. Phone GRanite 6948.

Hotel, Restaurant and Club

WAITRESS, COOKS, CHAMBER MAIDS, KITCHEN HELPER AND GENERAL HOUSEWORKERS ALWAYS WANTED. GREENE'S EMPLOYMENT AGCY., 143½ S. BROADWAY.

WAITRESSES wanted. Apply 2339 W. 6th st. MR. SEIBERT.

Professions and Vocations

GRADUATE nurses for institutional positions. DOCTORS' AND NURSES' REGISTERY, 211 Ferguson Bldg.

WANTED—First-class lady pianist and first-class lady cellist for concert work in and out of city. Phone 51242.

Instruction Course

YOUNG women coming from distant points may earn board, room and $10 a month while attending our day classes. Catalog and further information free.

Ambitious young ladies over 15 may earn a complete Secretarial Course by assisting with light office work. Splendid opportunity and just a small expense.

You can learn Comptometry or Machine Bookkeeping in six weeks. Day and evening classes.

MACKAY BUSINESS COLLEGE.
8th and Main. 18 years under present management.
TUcker 3196. MAin 4096.

LILLIAN HOLLINGSWORTH SCHOOL OF MILLINERY. NINTH YR. INDISPUTABLY THE BEST INDIVIDUAL INSTRUCTIONS. PAINSTAKING DEMONSTRATIONS. CALL, SEE WORK, BE CONVINCED. 1337 S. BONNIE BRAE, nr. Pico. BE 5451

OPERATING TAUGHT in factory. Hemstitching, embroidery, overlock, buttonhole. Power machines on dresses from $5. Also FREE tuition. Room 523, STIMSON BLDG., 3rd & Spring.

EASTERN academy gives military trade course, 4 weeks, gives you 35 bows. Flower, hat, patterns. New class starting. Take this course and get the new thing. SORRENTO APTS., DU. 8206.

FRANCES School of Millinery and Designing, teaching from A-Z. Good milliners in demand. Tuition reasonable. Individual instruction. 723 BRYSON BLDG. MA. 6564.

YOUNG lady for office work to exchange for course in shorthand and typewriting. "SHORTEST SHORTHAND IN WORLD." 225 BLACK BLDG., HILL AT FOURTH.

EARN $25 weekly spare time writing for newspapers, magazines. Experience unnecessary. Copyright book free. PRESS SYNDICATE, 754 St. Louis, Mo.

MAY EARN TUITION—10 ladies wanted to learn millinery. Apply at once. MILLINERY INSTITUTE, 523 Stimson Bldg., 3rd and Spring.

LEARN CHOCOLATE DIPPING, expert teacher, day, eve. class. Opening rates. 1306 Glendale Blvd. at Sunset Blvd.

LADY to assist office half day for free stenographic, bookkeeping, secretarial course. 747 S. HILL. Room 320.

LADY, LIGHT WORK EVES FOR ROOM, BOARD AND FREE STENOGRAPHY. EXPR. COURSE. 747 S. HILL, RM. 320.

LADIES learn hairdressing, Marcel waving, hair mfg. LEADER COLLEGE, 706 S. Hill, 4th floor. See last course adv.

COMPLETE business courses, day & night. Gregg & Pittman shorthand. EFFICIENCY BUSINESS COLLEGE, 747 S. Hill.

WOMAN or yng. man given sh. bk. for few hrs. ofe. or othr. wk. dly. 815 Tajo Bl.

MAKE big money at home doing needlework and tint. 653 W. 59TH ST. 10-5.

Investment Required

PRIVATE SECRETARY. Here is an exceptional opportunity for the woman who can qualify and can invest $1000. Salary is $50 per week; also an interest that will be worth several thousand dollars a year. Investment secured. In reply state age, experience and references. Address V, box 37, TIMES OFFICE.

PRIVATE SECRETARY. Here is an exceptional opportunity for the woman who can qualify and can invest $1000. Salary is $50 per week; also an interest that will be worth several thousand dollars a year. Investment secured. In reply state age, experience and references. Address V, box 37, TIMES OFFICE.

WANTED—Lady as manager and partner of 60-rm. apt.-house, salary $125 and own apt. Also share profits. $4000 investment required. Address O, box 428, TIMES BRANCH.

PIE BAKER, first-class, to take over well-established pie business. Small investment required. This is a good opportunity. Call BEacon 1939.

WOMAN to take ½ interest in well paying bath and massage business, $500 required. A real opportunity. Address X, box 6, TIMES OFFICE.

WANTED—HELP—
Male and Female
Miscellaneous

SPECIAL REPRESENTATIVES—
Xmas novelties. Going like wild fire. $25 daily. Get yours now. See MR. GRISSOM, 424 S. Broadway. Room 402.

MOVIE director will interview people for big location trip and local scenes. Exp. or inexperienced. 1096 N. WESTERN AVE. Room 8. Bring photo.

LEARN Swedish movement and Russian system, technique, tuition reduced this week. Call after 2 p.m. TUcker 6131.

Investment Required

MOTION picture company, featuring western, has lead role for promising man or woman, amateur; nominal investment required. Address V, box 196, TIMES OFFICE.

SEE THE WORLD.
Aboard ocean liners. Sea exp. not necessary. Big opportunity for men and women. Send stamped addressed env. for list. BOX B, 471 SHERMAN, CAL. (Agy.)

Instruction Course

FLORENTINE Beauty College teaches Marcel, water waving, hair dressing, dyeing, henna packs, hair mfg., permanent wave. BOYER & ALCOTT, 322 S. Bdwy. 3d floor.

LEADER COLLEGE, 706 S. HILL, 4TH FL. LADIES LEARN BEAUTY CULTURE AND HAIRDRESSING. DAY AND EVENING CLASSES. ESTABLISHED 18 YRS.

$50 INV. MAKES YOU BOOKKEEPER, STENOGRAPHER AND GIVES POSITION PERMANENTLY. 747 S. HILL, RM. 320.

KARAM SHORTHAND
New system meeting much favor. Investigate. 320 Story Bldg. BR. 6043.

WANTED — Men to learn barber trade. AMERICAN BARBER COL., 324 E. 5th St.

To Learn Trades.

WANTED—Ladies to learn the marcel waving trade. HU. 8496-W., 2802 Central.

WANTED—
Agents and Canvassers

SELL Villard Truck Signals to truck owners, dealers; retails $3.50. Commission 133%. Exclusive territory. Write VILLARD CO., 163 E. Paul st., Rochester, N. Y.

EMPLOYMENT—
Agencies

EXCELLENT colored help, male or female, by day, week or month. MRS. WHITE (Agcy.) 977 E. 12th St. ME. 3558.

IF YOU want efficient, reliable help call COTHRAN'S EMPLOYMENT BUREAU supply. 2923 Central. HU. 0617-J.

TUCKER'S,
211½ WEST 2ND ST.
MEtro. 1697. TUcker 2006.

COLORED help, male and female, furnished free. The very best, time and exp. can produce. PEO. IND. CHURCH. HU. 8170.

EFFICIENT COLORED help. Katherine Barr Agcy., 109 Court st. TUcker 1305.

PHILIPPINE EMPLOYMENT AGENCY. FAber 3621. Address 119 E. 1ST ST.

GERMAN-AM. Empl. Agcy., 406 S. Main, room 207. Phone BRoadway 1827.

WANTED—SITUATIONS—
Male
Miscellaneous

EX-MARINE recently discharged would like to obtain position with a firm engaged in export business and foreign trade. Has completed accredited course in this line, and can furnish the best of references. Phone BEacon 6520.

YOUNG man, 26, ten years' wholesale woolen dress goods experience, would like inside connection with aggressive house. References furnished. Address V, box 215, TIMES OFFICE.

YOUNG man here attending school, willing to do anything to pay expenses or earn room and board. Honest, intelligent, ambitious. Ph. J. SMITH, AXridge 8061.

WELL educated young man, 23, 3 foreign languages wants position. Interesting work counts more than high salary. Address V, box 234, TIMES OFFICE.

EXECUTIVE director now employed with organization wishes to make a change. University training, capable executive. Phone DElaware 2416.

WANTED—Young man student wants work of any kind mornings and evenings in exchange for board, room and $15 a month. MACKAY COLLEGE. MAin 4096.

HANDYMAN, fences built, lots graded, trees removed, jobs of all kinds. Day or contract. GRanite 2871 after 6 p.m.

YOUNG man wants work, 2 or 3 hrs. eves or all day, Sat. and Sun, box 791, ARCADE STATION, Los Angeles.

MAN—Good references. Would like janitor work any kind. Prefer school, church or office bldg. HEmpstead 2622.

UNINCUMBERED young man, willing worker, desires position. General exp. Address V, box 230, TIMES OFFICE.

EXP. (col.) man wishes pos. as butler, porter or houseman. Good ref. HU. 6974-M.

ELDERLY gent., wishes genl. housework through the day. Formerly with Marshall Field, Chicago. 5126 W. 1ST AVE.

JANITOR, porter, elevator operator, stores, office bldg. 10 yrs. last place. (Col.) HU. 8087.

TEN years exp. in automobile business, position as manager of sales & service. Box 175, TIMES OFFICE, PASADENA.

GOOD competent man desires trucking in or out of city. New Dodge screened truck. DU. 5347.

JAPANESE young man wants wk. before and after school. T. T., 122 N. San Pedro.

YOUNG man with car wants steady work. Call GArfield 3435.

MAN with light car desires position where car can be used. VE. 6719.

CHINESE school boy wants position. 1011 SO. WALL ST.

STUDENT wants job driving afternoons, Sat. & Sun.; best ref. Call GR. 5629.

CARPENTER desires position as watchman or handy man. References. DU. 4561.

EXP. col. janitor wants any kind of work. Phone HUmbolt 2048-J.

EX. butler, porter, janitor, wants work. HU. 4975-R.

MAN with family, must have work. 50c hr. 1531 S. OLIVE. AT. 9044.

JANITOR, col., as janitor or porter, hotel, apt.-house. HU. 0182-J.

Store and Office

SUCCESSFUL, trained executive in Los Angeles for few days desires contact with reputable employers or organizations controlling positions up to $25,000 per yr. Not interested real estate or any selling on commission. Available April 1, 1925 or sooner on 30-day notice. Beginning salary immaterial. Am prepared render unusual service to right organization. If interested please reply promptly using official stationery. Address V, box 191, TIMES OFFICE.

MAN recently from east, 15 yrs. gen. banking experience, from bookkeeper to cashier, mortgage and insurance training, desires connection in or within 50 mi. of L. A. in bank or other business with future for which exp. qualifies him. Good executive and manager. Can furnish A-1 references and make a substantial investment. Address 919 E. CENTER ST., Anaheim, Calif.

ACCOUNTANT-BOOK-KEEPER, EXPERT, ACCURATE, RESPONSIBLE, 8 YRS. EXP. IN AUDITING, BALANCE SHEETS, FINANCIAL STATEMENTS, OFFICE MANAGEMENT—DESIRES POSITION. Fitzroy 0638.

BOOK-KEEPER, cashier, credit, capable, efficient, general office man. Good appearance, personality, 34 years of age, married. No local experience, but excellent character reference. Mason. Mr. ATHERTON. HOlly 3248.

CORPORATION executive and industrial engineer, 10 yrs. executive pos. 2 yrs. public acct.; familiar nearly all lines of business, especially oil producing and refining. Cost and efficiency expert. Address O, box 522, TIMES BRANCH.

UNIVERSITY graduate in banking and finance desires position in financial institution. Resident of So. Calif. 4 years. Exp. in statistics and selling. Address V, box 205, TIMES OFFICE.

BY middle-aged man, as cashier, timekeeper, floorman, checker, etc., where honesty is required. Can furnish best local references and bond. Telephone GRanite 7171.

BOOKS OPENED AND KEPT BY EXPERT. MODERATE CHARGE. FOR INTERVIEW, PH. 71821.

ALERT, EFFICIENT ACCOUNTANT—Open, set books, keep books, install systems, financial statements. ELiot 1427.

PART time book-keeping or clerical work wanted; also experienced stenographer. 5107 OAKLAND. GArfield 2998.

SHOE salesman, thoroughly exp. and good fitter. Best references. Address V, box 227, TIMES OFFICE.

JAPANESE, good exp. man, wishes position as caretaker of veg. and fruit or grocery. AN. 6281. Call 6-8 p.m.

BOOKS kept by day, week or month. Audits made. Time, your convenience. Address V, box 240, TIMES OFFICE.

COMBINATION book-keeper-steno., fully experienced. DRexel 2851. 724 S. Parkview.

EXP. book-keeper and accountant, capable taking full charge. EMpire 5805.

BKPR. IN LUMBER, GEN. OFFICE WORK. 5757 SUNSET BLVD.

WINDOW trimmer and salesman, 12 yrs. exp. L. A. or near city. Call DU. 3627.

Salesmen and Solicitors

SALESMAN with Dodge coupe, age 29, married. Over 4 yrs. in L. A. A-1 references. Address V, box 285, TIMES OFFICE.

Trades

FIRST-CLASS repair man with apt. and hotel experience to take charge of all repairs, painting, plumbing, specialty. VA. 9797.

YOUNG man, 24, boiler-room exp. 4 yrs. fireman, water, pumps, CO2. Day or night. Anywhere. References. P. O. BOX 793, Redondo, Cal.

LINOTYPE operator wishes position in L.A. Considerable exp. Also some exp. on floor. Percy E. Ward, 306 N. Elizabeth ave., South Gate, Calif.

CARPENTER work, plumbing repairs, any kind. Pumping plant, water lines, etc. Have tools. Anywhere. Address V, box 216, TIMES OFFICE.

CARPENTERING, painting, concrete work, new work or gen. repair. Reliable and efficient. VErmont 4806.

HOUSE painting work, $3.50 day. References. Brooks, 1219 E. Commercial, Inglewood.

BY elec. switchboard oper. and maintenance, yng., single, in or out of city. Address V, box 40, TIMES OFFICE.

ALL AROUND carpenter wants work, job or day, or steady job for contractor. AT. 0192.

CARPENTERING, alterations, roof repairing, day or contract. $5 per day. VE. 2915.

BY moving picture machine operator and repair, young man, in or out of town. Address V, box 39, TIMES OFFICE.

BAKER, first class, good on pies, coffee cakes and French pastry, wants steady position. HUmbolt 5294-W.

BAKER wants situation with option of buying. Good country town. 510 WALL ST., L. A., Room 7.

FIRST-CLASS carpenter foreman wishes position used to high class residences or apartments. Phone HEmpstead 9653.

CABINET maker, A-1, middle aged, $8 day. BEacon 5628.

SUPT. machine shop. Many years' exp. Address O, box 519, TIMES BRANCH.

PRINTER, city or country, will leave city, wants sit. at once. PHONE 54624.

CARPENTER-FOREMAN, A-1 finisher, all kinds of construction. Call VE. 5156.

PLASTERING AND PLASTER PATCHING. FARRELL. PHONE 542763.

CEMENT AND PLASTER PATCHING. J. WARD. MAin 2079.

A-1 CARPENTER, repair work a specialty. Day or contract. 582601.

PAINTING, tinting, in or outside. Do it before the rain. Best material. DRex. 3428.

PAINTING & Paperhanging, day or contract. References furnished. UNiversity 6469.

POSITION as general supt. or carpenter foreman by expr. man. PH. 592-677.

ELECTRICIAN'S helper, exp. on wiring, motor install. and testing. GA. 4822.

WANTED—Carpenter work, day or job. ANgelus 4188.

CONCRETE work, driveway, walks, porches, etc., day or contract. TUcker 2089.

CARPENTER, repair work and tile, odd jobs. UNiversity 6508.

PAINTER, good mechanic, reliable, wants work. HU. 5856-J.

WANTED—SITUATIONS—
Male
Trades

NEUTRODYNE expert, now conducting own business, desires connection in service dept. or otherwise, with reputable firm or corp. where honesty and loyalty would be appreciated. Refs., etc., furnished on request. Address V, box 38, TIMES OFFICE.

EXPERIENCED job printer would like st. suburbs L. A. Phone or call evgs. at 158 NO. GIFFORD, Bell, Calif. G. W. SANGSTER.

EXPERIENCED linotype operator wants position. Go anywhere. Wages no object. Address V, box 160, TIMES OFFICE.

Chauffeurs and Teamsters

EXPERT WHITE CHAUFFEUR.
Neat, young man, 10 yrs. exp. Good mechanic, drives and knows any make car. Good city and mt. driver. Knows country and highway. Best loc. ref. in or out of city, write or ph. MR. HITE, 4130 Mercury ave., L. A. Cap. 2675.

SITUATION wanted by neat young man to do porter work, barber shop, apt. or drug store. Exp. Call MAin 3742.

FILIPINO, careful chauffeur and good mechanic, desires position. Ref. from present employer who is leaving city on foreign tour. HU. 2646.

CHAUFFEUR, white, young man, married, 10 yrs. experience on high-grade cars; excellent local references, desires position, private family. BEacon 3711.

CHAUFFEUR wants extra or steady employment, former employer leaving city, refs. HOllywood 8352.

CHAUFFEUR, useful man, Norwegian, 25, single, good worker. Address O, box 415, TIMES BRANCH.

CHAUFFEUR, gardener, wishes position good references. JOHN HOERNLE, 302 N. Mentor ave., Pasadena.

CHAUFFEURS, single, age 24. Local references. A.M., ph. 554027. P.M., DRexel 9746.

COLORED chauffeur, good careful driver. Best refs. Reas. salary. Ph. VA. 0017 or MAin 2626. Ask for Jefferson.

CHAUFFEUR—Private fam., reliable local ref. Know city well, any make car. Reas. wages. Ph. 582-557, 9-11 a.m.

CHAUFFEUR (COL.) MARRIED, 12 YRS. WITH ONE FAMILY. REF. UN. 1245.

COLORED man wishes position as chauffeur or janitor. HUmbolt 8743.

EXP. (col.) chauffeur and yard man, good traffic and mt. driver. Ref. HU. 7351-J.

YOUNG col. man wishes driv. Ford delivery, knows city; do other work also. HU. 4363-M

FIRST-class chauffeur with uniform wants job. A-1 ref. Call HUmbolt 5806.

CHAUFFEUR, white, wants position in private family. Exp. Ref. Ph. BEacon 3785.

REL. (col.) man, all round chauffeur, job. Private family pref. HU. 7020-J.

SWEDISH chauffeur, gardener, best city refs. 7 yrs. last place. BR. 3642.

COLORED—Careful, experienced driver. Willing, moderate wages. HUmbolt 6558.

EXP. chauffeur-mechanic wishes position in private family. Ref. PH. 763-570.

COL. chauffeur and janitor wants position. City ref. Exp. HU. 3035-M. Call LEE.

FOR AN A-1 CHAUFFEUR OR TRUCK DRIVER, ANY MAKE CAR, CALL 763442.

POSITION as chauffeur, very handy around place. HUmbolt 2731.

TEACH driving, have Buick car to do anything. DU. 8100, 7 a.m. till 11 p.m.

Hotel, Restaurant and Club

FOR high-class chefs, cooks, pastry cooks & pantrymen call L.A. CHEFS' & COOKS' CLUB. 306 Stimson Bldg. ME. 5492.

Professions and Vocations

LICENSED chief engineer, would like position chief in plant up to 1000 H.P. Will con. shift work. Good ref. Address V, box 36, TIMES OFFICE.

Farm and Garden

HORTICULTURIST—By successful grower and producer of pot plants and cut flowers, with life experience of professional to every branch, college graduate, fully competent to assume entire management. Commercial or large private, and only the most worth-while offers will be of interest. Address V, box 182, TIMES OFFICE.

WORK on ranch near Los Angeles by man 35 years, strong and willing worker, handy with tools and can help with house work and cooking. Phone DUnkirk 9440 or DUnkirk 2141 or address MARTIN, 517 S. Coronado.

AMERICAN, married (30) exp. orchard, vineyard, avocados, shrubs, flowers, etc., tractor and autos. Pos. as gardener, or take charge small orchard. Four years present place. Ref. JOHN T. McAULIFFE, Owensmouth, Cal.

YOUNG Chinese wants work of any kind, honest, intelligent and reliable. Speaks English. Address V, box 91, TIMES OFFICE.

SINGLE ranchhand wants work. Address TAYLOR, Room 9, 325 South Bunker Hill ave., L. A.

FIRST-class gardener (white man) take gardens, also pruning, fertilizing. 593534.

NEW lawns, shrubs, old lawns raked, fertilized. Reliable. AX. 0764.

LAWNS put in order, taken care of, day or contract. Antonio Osumet, 149 Elmyra st.

FIRST-CLASS florist and landscape gardener. Ref. G. H. NIELSON, 128 E. 4th.

ALL-AROUND gardener, 1, 2 or 3 days weekly, character, ability, refs. AT. 0694.

House Servants, Caretakers.

MAN servant, good economical cook, late Parisian chef, wants situation with single gentleman or childless family. Best local references. JOE, 1265 3rd ave., L. A.

FIRST-CLASS houseman or janitor, steady position, $40, room and board, or $60 and room. Best references, willing to go out of city. TH. 4220, or Address V, box 251, TIMES OFFICE.

JAPANESE cook, wel exp., desires position, private family preferably, ready to go anywhere. Address K, 706 E. FIRST ST. Ph. VA. 5895.

JAPANESE butler, 32, wishes position in family, ref. WAKIMOTO, Room 50, St. Albans Hotel, 460 E. 4th St.

EXP. butler desires pos. in small family. Will take full charge of housework. Ref. Main 3742.

FILIPINO wants school boy work in a family. (High school education.) Phone Main 6153.

JAPANESE youth wants pos. gen. housework, have ref. 1430 W. 35TH ST. Geo. Mis.

JAPANESE, good cook, butler, best refs. middle-aged, neat, capable, handy man. Suitable place, family. VAndike 1607.

YOUNG Chinese boy, first-class cook, in family. Good wages. Address V, box 234, TIMES OFFICE.

EXP. butler, valet. Ref. Go anywhere. Oriental boy. Ph. FAber 0428. Address V, box 186, TIMES OFFICE.

JOB as special guard or watchman; ex-marine-soldier-naval prison guard; 7 yrs. exp. Call or write, 129 E. 4TH ST.

EAST INDIAN wants position as houseman or handy man on gentleman's place, wait on table. Speaks Eng., French. BR. 3045.

YOUNG man, energetic, wishes position as janitor, dish washer or any kind of work. AXridge 6006.

EX-BUTLER, handy with tools, exchange services for room. HEmpstead 4203.

JAPANESE school boy wishes a position in private family. Phone BRoadway 4137.

RELIABLE colored janitor wants few hours of work after 2:30 p.m. HUm. 6858-M.

JAPANESE, excel. cook, good ref., wants job dinner cooking. AN. 1722.

CHINESE wants position as cook in family. 310 MARCHESSAULT ST.

JANITOR, young Chinese, as janitor or porter, hotel, apt.-house. VAndike 3079.

HIGH school boy wants work in family near Vermont school. ANgelus 4993.

CHINESE family cook, exp.; ref. VA. 7398. 306½ MARCHESSAULT ST., city.

REF., yng. Japanese boy, (exp.) wants apt.-house work. AN. 2147.

CHINESE first-class cook, wants job in private family. TR. 4185.

JANITOR or windowcleaner, willing worker. ATlantic 8586.

Painting, Decorating and Carpentering

SPECIAL FALL PRICES
ON PAINTING, PAPERING, TINTING & CARPENTERING.
CAREFUL MECHANICS.
BEST MATERIALS USED.
BRISTOL BROS. EM. 6387.

YOUNG Japanese who is a good and well experienced painter, desires to work by day or steady. Phone 554-250. 1233 N. 7TH ST., L. A., Cal.

PAINTING, TINTING, PAPERING, PLASTER PATCHING. BEST WORK. REAS. PRICES. DElaware 3002.

CARPENTER foreman with crew and power saw wants labor contract, bungalows, apts., etc. GRanite 1702 after 6 p.m.

WANTED—Carpentry work of any kind. Remodeling and repair work a specialty. Prices reas. Call W. Thompson, 54796.

CAN save on plain or fine carpentering. Building or repairing, inside finish or cabinet work. VEr. 7264. ERICKSON.

A. OSBOURN, PAINTING, TINTING, PAPER HANGING, REASONABLE. PH. 53579.

PLASTER repairs, papering, paint, tint., reas. & right. Gerick of Hollywood. 586714.

CARPENTERS—I will furnish material, lot, you work for down payment. BE. 1020.

PAINTING, tinting, varnishing, 1st class day or contract. Reas. BE. 4253.

PAINTING—When in need of painting or paperhanging, ph. R. M. DEAN, DE. 5309

PAINTING, tinting, paper hanging, roofs repaired. TRUMBO. Phone AXridge 1569.

PAPERING, paint, tint., rep. Best work. W. A. Goodwin, 2936 La Salle. 73543.

PAINTING, Tinting, Paperhanging; estimates free; no job too large. BE. 0824

CARPENTER—Day or contract, new or repair, lumber at cost. GArfield 2432.

PAPERHANGING, tinting, painting, tiffany brand, day or contract. ANgelus 1637.

PAINTING and papering, day or contract. Estimates given. HUmb. 7868-M.

IF YOU need a first-class all around carpenter call AT. 2611.

WANTED—SITUATIONS—
Male
Day Work.

BEacon 1161. General cleaning. Floors waxed, windows washed. BEacon 6869. Kitchen walls washed. Leaves paint bright. Floors.

WANTED—Position by a Japanese, expert in laundry, in a private home. TAKU, TUcker 2429.

HOUSECLEANING, window washing, etc., by quick willing worker. Immed. service. HU. 2157.

HOUSECLEANING, hdw. floors renewed or polished, kitch. cleaned, windows washed. White, Amer. Work today. BEa. 9108.

HOUSE CLEANING BY EXP. YOUNG MAN BY HR. OR CONTRACT. HU. 6738-W OR HU. 0607-R.

EXP. Japanese house cleaning or garden work. Call evenings. BRoadway 2305.

RUBBISH hauled, yards, lawns, vacant lots cleaned, odd jobs, all kinds. BDy. 2723.

L.L. Japanese Day Work Co. Best Japanese help of all kinds. Ph. BR. 7359.

COL. man willing to do any kind day's work. Fast worker. HU. 0850-J.

TRIMMING and moving trees; cleaning lots, all kinds work. 79821.

YOUNG man exper. in housecleaning, window washing and garden. AXridge 5974.

WINDOWS, woodwork, hdw. floors, kitchen ceilings and walls cleaned. AX. 4443.

COL. man wants work any kind, day or night. Reas. pay. AN. 4652.

HOUSECLEANING and window washing; work of any kind. BRdwy. 3228.

COMP. colored man wants housecleaning window washing, etc.; ref. AXridge 9720.

WANTED—SITUATIONS—
Female
Miscellaneous

REFINED woman will take charge of children 4 to 6 yrs. old by day or hour. Excellent references & kindergarten experience. Write 615 NO. ORANGE GROVE AVE., Pasadena.

COMPANION to lady by refined capable lady, experienced, careful auto driver, assist with light duties. Address VV, box 197, TIMES OFFICE.

EFFICIENT lady wishes position manager of apt. house, experienced. Bond if necessary. 595-192.

NURSE for 1 or 2 children, 2 yrs. & up. Exp. No hswk. or laundry. MRS. L., VA. 0769.

OPTIMISTIC, conscientious lady loves elderly people. Need my service? RM. 21, VAndike 0730.

REF. lady with 5-yr.-old boy, pos. as housekeeper. Refs. TH. 1620. 400 W. 76TH ST.

SITUATION wanted, expert marceller, confidential. Address T, box 254, TIMES OFFICE.

TRAINED infant, child's nurse, cap. taking full charge. Best city refs. DR. 0411.

REFINED lady seeking position as hostess for country club or companion to invalid. Address V, box 282, TIMES OFFICE.

EXP. col. lady pos. tea room, excellent cook, will leave town. FAber 0281.

EXP. switchboard operator, pos. apt.-house or hotel. VAn. 9083. Rm. 33.

REFINED young woman desires work after school hours. HUm. 3385-J.

EXPERIENCED CHAMBERMAID. AXridge 2317.

RELIABLE woman will care for children by hour, 25c. Call morn., 557133.

EXPERIENCED lady driver with Chandler sedan wishes position using car. BE. 5023

LADY will drive any car, act as companion, maid. Good refs. HU. 3262-R.

SWISS lady, lady's companion, speaks 4 languages. Excellent seamstress. GR. 6358.

TEA ROOM mgmt. by reliable woman. Take full charge. 590-660.

Store and Office

BOOK-KEEPER and typist, local experience, full charge, open set double entry books, take trial balances, make financial statements, do auditing. References. CA. 7258.

SECRETARY-STENOGRAPHER—
Exp. dictaphone, shorthand, rapid, accurate, dependable. Prefer architect office. Ex. refs. Address X, box 282, TIMES OFFICE.

YOUNG lady, just out of business college, desires position as stenographer; will accept minimum wage for office experience. DUnkirk 8459.

EXP. STENOGRAPHER WANTS WORK AT HOME. DICTATION, /TYPING, MANUSCRIPT. 2017 1-4 LEEWARD. DR. 0963.

EXPERIENCED legal stenographer would like position either in Los Angeles or Hollywood. E. T. D., 1635½ Hudson Pl.

WOMAN, capable, experienced stenographer. General office work. Meet public. In L. A. six years. DUnk. 1549.

YOUNG lady with reception room exp., typist, willing to assist doctor in office. Address V, box 220, TIMES OFFICE.

A1 STENOGRAPHER, 5 years' experience, desires position. Some legal experience. MISS HUNT. BEacon 5017.

STENOG.-SEC., 7 yrs. exp., 5 yrs. local, desires work at home, temp. or perm. pos. AT. 8725.

STENOGRAPHER & bookkeeper thoroughly experienced, A-1 refs. desires position with reliable firm. Call 582-668.

A-1 BOOKKEEPING, accounting, audit by hour, mo., or job, finance stmts. Reas. terms. Bdwy. Office, TUcker 2261.

CAPABLE stenographic student will assist office half day for tuition. TUcker 2550.

EXP. EDUCATED STENO. URGENT NEED POS. WILL SUBSTITUTE. DR. 9068.

BOOK-KEEPER, COMPTOMETER, TYPIST, WISHES POS. REF. AX. 4338.

COMP. receptionist-stenog. seeks part-time work on Western Ave. 566-375.

Nurses.

EXPERIENCED hospital nurse, thoroughly trained in caring for infants or older children, capable of taking full charge, references from former employers and local physicians. Desire permanent position in Los Angeles or will travel. Salary $85 to $100 per month. Phone BOI. 4168.

PRACTICAL, desires permanent pos. Refs. Phone any day but Sun. 234 CROWELL CIRCLE, of Monte Vista and Ave. 61st. GArfield 2812.

HOURLY nursing, massage and alcohol rubs. Special attention to eld. people 63456.

NURSE or governess, English, A-1 lady, highly recommended, 575-355. Address T, box 225, TIMES OFFICE.

UNDERGRADUATE with 13 mo. hospital training; nurse any kind of sickness and do housework. Ref. VAndike 9913.

EXP. col. nurse girl desires caring for children, will assist housewk. Home nights. EM. 1519.

PRACTICAL nurse, pleasant disposition, any case not contagious. AX. 6197.

TRAINED nurse will give special care to chronic or nervous cases. VA. 0144.

PRACTICAL nurse to elderly lady or convalescent. BEacon 2598.

NURSE, graduate, care of children. 50c hr. Loc. ref. MRS. MESSIMER. TU. 2494.

PRACTICAL nurse wants case taking care old lady. Bel. 737 E. LORENA ST.

YOUNG lady nurse will care for children by hour, day or evening. TH. 5734.

PRACTICAL NURSE
GRanite 5083.

EXP. infant & child's nurse, by day, hour or evening. Ref. DRexel 3717.

POSITION as practical nurse or companion, local re's. 768692.

NURSE WILL TAKE ANY KIND OF CASE. BEacon 7680.

NURSE—Aged and chronic pat. preferred. Full res. taken. Phone MEtro. 5013.

Housekeepers, Domestic, Cooks.

GIRL for maid, housework, prefer staying on premises, with references. Phone MAin 3886.

EXP. woman, take entire charge soda fountain. Good cook. City refs. HO. 2054.

SCHOOL girl, col., exp. in cleaning, will work after school. Plain cook. HU. 3417.

GERMAN girl wants light housework. 1635 E. 33RD ST.

EXP. girl wishes whole or ½ day. Home or stay on place. UN. 0192.

MID. aged hskpr., cook for gentlemen, 1st class ref. Bel. 818 N. BDWY. ME. 8218.

HOUSEKEEPER for elderly people, either lady or gentleman at once. GA. 0448.

GERMAN girl wants general housework by hour. Phone after 3 p.m., VA. 9371.

COLORED girl wants position as mother's helper. Call AX. 1004.

GOOD cook with some gen. work, desires position, city ref. PHONE 32292.

HOUSEWORK, refined, exp. 817 SO. EASTLAKE AVE. MRS. ALDER.

WHITE girl wants position, housework. 146 E. 65TH ST.

HOUSEKEEPER or practical nurse desires position. Phone HEmpstead 6495.

WAITRESS position in private family. Ex. ref. TR. 1675. Room 117.

HOUSEKEEPER for elderly couple, moderate wages but good home. DUnkirk 1449.

COLORED girl wants ½ day maid work. Call JUANITA. HU. 1186-W.

A COLORED girl wishes chamber maid work, half day, no Sunday. HU. 1410-J.

EXP. col. girl wants general housework or cooking. City ref. Ph. HU. 7860-W.

EXP. worker, col., wants work by day or ½ day. HUmbolt 8901-W.

TWO col. girls want chamber work in hotel or apt., no Sun. HU. 1775-R.

WANTED—Management of apt. house, experienced, good refs. GRanite 5558.

GENERAL WORK WANTED. CALL MEtropolitan 0497.

YOUR DINNERS DELICIOUSLY COOKED. 564-186.

COLORED experienced cook will do some light hsewk., private family. HU. 6956-J.

COL. girl wants plain cooking in priv. home, or maid work. HU. 5636-W.

1ST CLASS cook with local references, col. or cleaning by day. HU. 7563-W.

COLORED girl wants genl. maid work, no cooking, home nights. Ref. HU. 5108-R.

WANTED—SITUATIONS—
Female

Housekeepers, Domestic, Cooks

LET ME SEND YOU COMPETENT SERVANTS, definite refs. We always have couples, cooks, chauffeurs, 2nd girls. MARRUTH AGCY., 402 Canon Dr., Beverly Hills. Open Sun., eves. 584-274, 550-129.

HOUSEKEEPER, yng. lady, in motherless home, or small hotel or apt.-house. Waitress and chamberwork in boarding hse. Address V, box 201, TIMES OFFICE.

A MIDDLE-AGED woman wants position in a small family or for a single man for housekeeper. 470 SANTA BARBARA AVE.

REFINED lady with child would like motherless home to care for. Wages unimportant in right home. Box 317, Hollywood, Calif.

JAPANESE girl wishes position in good family, she can keep house nicely and help cooking. Write P. O. box 102, Los Angeles.

WOMAN of 55 years wants a position as housekeeper. Address V, box 133, TIMES OFFICE.

YOUNG woman with 5 mos. baby. Will care for child in motherless home as her own. HOlly. 3800. Mrs. Amos, week days.

MIDDLE-AGED woman wants to help during dinner or supper hr. 70650. MRS. SMITH.

EMERGENCY cooking and light catering, colored woman, best city refs. HU. 5402-W.

WANTED—Pos. as managing housekeeper in apt. house or hotel, exp., good loc. ref. or bond. Ph. 53675.

COMPETENT colored woman wants general housework or cooking, $65 month. AX. 8971.

SCHOOL girl wishes position in private family, with no children. Ph. MISS CARLSON, 70082.

CALL col. working women's club, for exp. help. Cook, maid, caterers, nurses, cleaning and laundress. HU. 4825-J.

WANTED—General housework by experienced Swedish girl. Call at 1423 OAK or Phone ATlantic 5023.

YOUNG girl wishes housework, go home nights if possible. 3850 2ND AVE. VErmont 1484.

AMERICAN lady wishes pos., housekpr., assist hswk., care children, good refs. Address O, box 345, TIMES BRANCH.

WANTED—Position as housekeeper in modern home, no objection to 1 child. Address V, box 187, TIMES OFFICE.

EXP. Norwegian girl wants cooking and housework in small family in city. Wages $70 to $75. PHONE 51011.

JAPANESE young woman wants position in small private family as a school girl, plain cook. Wages reas. VA. 5008.

EXP. colored girl wants general housework. All day or half day. Hotel or apt. work. ATlantic 7671.

JAPANESE girl wants position as school-girl or ½ day work. Care 1011 Fedora st.

COLORED girl wants work by day or wk. Come home nights. AX. 7883.

FIRST-CLASS colored girl wishes work ½ or all day. HUmbolt 5125.

EXPERIENCED colored maid for general housework, ½ or all day. TUcker 5602.

REFINED colored girl wishes light housework or care of children. HU. 7563-J.

MANAGING hskpr. in hosp., inst. or home. Address T, box 188, TIMES OFFICE.

A RELIABLE colored woman cook, private inst.-ute, or ranch. DEl. 1273-R-2

COL. girl wants work by the wk. Mother's helper or nurse maid. DEl. 1004.

WHITE WOMAN WISHES WORK BY THE DAY. CApitol 4850.

WASHING OR CLEANING.
TRinity 7868.

NEAT col. girl, exp., wishes ½ or whole day work, by wk. ATlantic 7550.

YOUNG Danish girl wants housework, no laundry. Call VErmont 4330.

GIRL wants ½ day housecleaning or mother's helper. Ph. DE. 4136 after 7 p.m.

RELIABLE woman wants gen. hswk. or maid's work. MEt. 3500.

DANISH girl wants position, general housework of kitchen maid. Ph. 557-743.

GOOD reliable worker wants day or ½ day's regular. AT. 0103.

DAY work and general housework. 1702 E. 15TH ST. HU. 0826-W.

COOK, exp. colored or caterer work, good local ref. Phone HUmbolt 7091.

REFINED colored girl wishes light housework or care of children. HU. 1301-M.

WANTED—Housework by day or week. THornwall 3072.

Dressmakers, Seamstresses

EXP. dressmaking, remod. hand sewing, embroidery. Out by day or house, $4 day. HU. 6872-M.

FIRST-CLASS dressmaker desires work by day. Ph. 2105-W. MADAM MENARD.

DRESSMAKING; alteration, coats, gowns, cut by day. TUcker 4175.

GOWNS and alterations by experienced dressmaker, $4 day. AT. 5040.

DRESSMAKING, first-class, splendid fit, dress a day. $6 daily. DRexel 0796.

Professions and Vocations

EXP. teacher, school or private, kindergarten, primary, junior or special subjects. BEacon 6043.

LADIES' companion or governess seeks position. Speak French, Spanish. Excellent references. TRinity 5121.

Day Work and Laundresses

LAUNDRY done by capable Japanese laundress, silks carefully. Mod. prices. Called for and delivered. EMpire 1090.

WHITE woman wants laundry, cleaning or any kind of day or hour work. Expr. BRoadway 1071.

FIRST-CLASS laundress wants work by day. Will do house cleaning and also maid work in court. Fitzroy 2876.

1ST CLASS laundress to bring bundles home, iron or rough dry. Will go out. HU. 6477-W.

FIRST-CLASS colored woman wants work by the day and bundle washing to take home. HUmbolt 5219-J.

GOOD experienced Japanese laundry woman wants job by the day or hour, every week. Please call after 6 p.m. UNiv. 1621.

EXP. COL. woman day work, wash, iron and cleaning. AX. 6667.

DAY work, exp. col. washing, ironing and cleaning. HU. 0619-R.

REL. woman wants day work, serve dinners and parties. HUmbolt 0136-J.

COL. girl works by hour or by week. HUmbolt 7563-W.

EXP. WOMAN DESIRES ½ DAY WORK. HRS. 10 A.M. TO 2 P.M. DEla. 2937.

WHITE woman exp. quick worker, laundry, cleaning, ironing, anything, ref. AN. 6148.

GIRL would like ½ day work, $10 per wk. and car fare. HU. 6001-J.

LAUNDRESSES & hsecln's, compet., reliable people. Phone TRin. 1927. Swedish Agcy.

FIRST-CLASS laundress wishes bundles, take home or ½ day work. AXridge 7142.

EXP. col. woman wants washing, ironing, cleaning. Wed. & Thurs. HU. 1107-W.

CAPABLE laundress wants work by day. MRS. BEAL, 813 N. Hobart Blvd.

EXP. colored girl wants work of any kind, ½ days pref. MAin 2511.

YOUNG cap. col. woman, ½ day, by day or week. HUmbolt 6718-R.

EXP. col. girl desires work by day, half day or week. AX. 0871.

WANTED—Laundry work to take home, rough dry or finished. EMpire 1360.

WANTED—Day work or laundry to bring home. HUmbolt 8508.

COMPETENT woman, ½ day housework or cooking. HU. 1864-M.

WANT men's laundry take home. Phone VErmont 0666.

NEAT col. girl wants day or ½ day. House or apt. refs. HUm. 1186-J.

LAUNDRY work done at home or day's work. AXridge 5113. 1527 E. 47TH ST.

EXP. woman, apt., chambermaid or ½ day work. HUmb. 3025-J.

EXP. laundress, col., day work, also housecleaning. HUmb. 7069-R.

A-1 colored girl wants ½ day work. HUmb. 2748-W. Call Sunday.

EXP. col. woman, ½ day or whole, apt.-house or private family. EM. 6827.

EXP. woman wants laundry & cleaning, Tues. & Wed. & Thursday. HU. 6144-W.

EXP. COL. GIRL wants ½ day housework. City refs. BR. 1166.

GIRL WANTS ½ DAY HOUSEWORK. 768600.

A-1 LAUNDRESS wishes bundle work to take home, or ½ days. AX. 7142.

COLORED woman wishes day work, small bundles to bring home. HU. 4789-J.

½ DAY cleaning or plain cooking, neat, reliable, col. girl. HUmb. 1458-J.

LAUNDRESS, fine ironer, wants steady Tuesday, Thursday, place. VAndike 5479.

YOUNG woman, experienced, days or ½ days work. AXridge 5074.

WANTED—SITUATIONS—
Male and Female

COLORED chef and wife, tea room or boarding house in or out of city. Good refs. stay on place. Ph. HU. 3809-R.

NOTICE—We furnish the best refined colored help in the city. Male or female. HUmbolt 0719.

SPANISH-American wants take charge of a rooming house. 116 S. HOPE ST. M. PALLAIS.

JAPANESE couple wants pos. in family. Wife plain cook, wash, iron, house clean. Man outside work. Gardener. DR. 6333.

MAN and wife wants job in apt.-house, exp. col man, job alone as porter. AX. 8727.

JAPANESE couple in private family, man fine cook, wife housework, both experienced. P. O. box 102 LOS ANGELES.

JAPANESE COUPLE
desire position family as cook, waitress, man excellent cook. Ph. EMpire 6143.

EXP. Jap. couple, apt. or hotel, janitor & hsewk. Ph. VA. 3681, Ben. 112 Rose.

HUSBAND and wife desire janitor work, exp. Best L.A. ref. ANg. 6546.

WANTED—Management of bungalow court by experienced couple. HOlly 6565.

CHAUFFEUR and French governess. Husband and French wife, want position as chauffeur and governess in French or German with private family. References. BOX 172, TIMES OFFICE, Pasadena.

MAN and wife, many years' experience, want good apartment-house on percentage. References. Address V, box 230, TIMES OFFICE.

COLORED man and wife, wife as cook. Man as chauffeur. Call GLEN., AX. 0097.

THOROLY experienced apt.-house keeper. A-1 references. Phone BRoadway 5400.

WANTED—
To Rent.
Miscellaneous

WANTED TO RENT.
For quick results
Phone in your listings of houses, flats and business properties to Miss Joyner, DUnkirk 2793.
HOWARD & BOSWELL
3461 W. 6th st.

WANTED TO RENT—All kinds of homes, flats and apartment houses. Any kind of a building that you want rented send me full particulars and I will rent same for you. Mrs. Aiken with V. E. STOCKWELL, 304 Grant Bldg. VAndike 9893.

HOUSES, BUNGALOWS, FLATS WANTED. WILSHIRE DISTRICT. MRS. GUERNSEY, RENTAL DEPT., 3980 WEST 6TH ST. DUnkirk 1673.

ARE YOUR ROOMS FOR RENT? WILL YOU GIVE BOARD? FOR QUICK RESULTS IN RENTING PH. TU. 7710.

WANTED—Hall 50x100 or larger, with nice hardwood floors. Call DUnkirk 9878.

Rooms and Board.

MAN, appreciate room and board with nice people, vicinity Gardner Junction. Particulars address V, box 238, TIMES OFFICE.

Houses

WANTED—HOUSES, BUNGALOWS, FLATS.
$100 TO $1500 PER MONTH.
MISS RUSH,
RENTAL DEPT.,
LAACK & WILLIAMS,
COR. 6TH & OXFORD. DUnkirk 5300.

WE HAVE THE DEMAND—
List your furnished and unfurnished houses, flats and apartments with us for quick results. MRS. KARPATY. BURTON & CO., Western ave. at 10th st. 768931.

HOUSE furnished and unfurnished, Wilshire and Hollywood districts. Have waiting list. Call W. T. WYATT, 600 South Vermont ave. DUnkirk 8183. Quick action.

HAVE clients waiting to rent from eight to twelve-room houses. List at once if you want to rent your property. Mrs. Aiken with V. E. STOCKWELL, 304 Grant Bldg. VAndike 9893.

FURN. bung., 2 bedrms., gar. In Wilshire dist. Address V, box 214, TIMES OFFICE.

HOUSES. Have clients waiting to rent 2 to 12-room houses. List at once. MEYER, 452 Wilcox Bldg. VA. 5165.

WANTED at once, 5-rm. bun., high ground. Must have back yard. 762-118.

Stores, Offices, Business Pty.

WANTED—BUSINESS CORNER.

WANTED—From owners or reliable brokers, vacant business corners on car line, ripe for neighborhood stores, ranging in price $100 to $150 per front foot or less. Have cash buyer for several good corners.
See CHAS. E. OLDER.
THE FRANK MELINE CO.
Business Property Dept.
3d fl. Sun Bldg. 706 S. Hill st.

Suburban and Country Pty.

WANTED to lease 5 to 10 acres fruit land with chicken houses and 4 or 5-room home, furnished if possible. DU. 0479.

TO LET—ROOMS—
Furnished
West and Northwest

FURN. sunny room in a nice home, near 8 car. 1 or 2 business people employed. 313½ S. BERENDO. Fitz. 2264.

LARGE front cor. & south rms., fine loc. Steam heat, hot & cold water, 1 with priv. bath. 810 BEACON. 52524.

$4 EACH, 2990 THOMPSON, large newly furnished room nr. W. Adams. 6 blocks west of Figueroa. U car.

$10. Pleas. rm. priv. home, kitch. priv.; congenial lady stay with children 3 eves. week. 852 JUNE ST. HE. 1082.

WILSHIRE, LGE. BEAUT. SUNNY RM. ALL CONV. PRI. HM. 103 N. SERRANO. HE. 6180.

$20 MO., bift. rm. priv. fmly. ½ blk. C car. Gar. aval. 3344 London ave. DR. 7433.

WILSHIRE, beaut. rm., twin beds, bath, 2 bus. men, $30 each. 259 S. Hobart. 569-783.

WILSHIRE nice rm. & sleeping porch adjoining bath, suitable 2 gentlemen, in private home. 311 S. Kingsley Dr. 568335

LARGE pleasant rm., in flat, all conveniences, reas. 547½ S. BERENDO. DR. 6066.

W. ADAMS—Lovely front rm., sleep. pch., cont. h. w., ref., priv. home, $12.50. 75143.

HOLLYWOOD—Very desirable front rm. in attractive home, select neighborhood, use of kitchen & laundry. Garage. GR. 5310

HOLLYWOOD—Select doubles and 2 baths. 6409 DIX, cor. Holly. Dr., 2½ blks. N. Holly Blvd., 1 blk. E. Cahuenga ave.

$25—Nicely furn. rm. with priv. family. Dissap. bed, priv. ent., new bldg., nr. Rampart. 2513½ W. TEMPLE.

LARGE room, private entrance, in beautifully furnished flat. Excellent car service. 435 S. RAMPART. Flat A.

WOMAN alone would share bungalow with bus. woman. Near L. A. High. L car. 1079 S. PLYMOUTH BLVD. EM. 5887.

FURNISHED room in private home for gentleman, all conveniences, walking distance. 1204 WILSHIRE BLVD.

W. ADAMS dist., large gray & rose frt. rm., adj. bath, heat, ph., garage. $25 mo. Gentleman. 2706 Ellendale. BE. 5347

$25—4TH AVE., 1160. Beautifully furnished room adjoining bath. References. Near 2 car lines. EMpire 6826.

LARGE attractive front rm. Real home, all conveniences. Nr. car line. Twin beds. Gent. Reas. 1258 CRENSHAW. 71572.

$25—BEAUTIFULLY furn. large front rm. 5 windows, private family. Gentleman only; close in. 937 GRATTAN ST. 51504

NICELY furn. room, gar. optional. No other roomers. Ref. H car. 173 S. HOOVER. DU. 5941.

SLEEPING room with garage for business man, references, near 2nd & Rampart. Phone DRexel 1770.

BEAUT. furn. room, suitable for 2 or 3 gentlemen. Ph. P. car. Reasonable. 1813½ W. PICO.

HOLLYWOOD—Pleasant rm. with all priv. in widow's home, ladies only. 1842 MARTEL. GR. 1925.

UPSTAIRS bedroom, private family, home privileges. C. S. preferred. HOlly. 6813. 5618 HAROLD WAY.

LARGE front bed-sitting room, separate entrance, fireplace, hot water, $20 per mo. VEr. 6653. 1128 W. 30TH ST.

LARGE front room in exclusive new home, priv. bath, gar. No other roomers. Gentlemen. Gentile. References. EM. 7372.

VERY nice furnished rooms, $4 and $5. Also 3-room apt., $30. 1542 W. 7TH.

NICE airy front room; hot and cold water, reasonable. 747 CARONDELET.

CLOSE in, $4, large airy room, fine location, 141 N. Bixel. W. 1st car. 554063.

CONGENIAL lady share my pretty mod. bung. West Blvd. nr. W car. Ph. 769022.

RM., walking distance. Kitchen priv. 1 or 2 girls. 1201 HUNTLEY DR. 581718.

WILSHIRE dist., large front rm., garage. 1½ blk. 8 car. 148 S. ARDMORE. 56387

HOMEY rms. nr. Western, sunny, hot water, $4 up. Adults. 5455 SUNSET BLVD.

W. ADAMS dist. priv. entrance & ph., to gentleman. $20. 1738 W. 25TH ST.

1404 S. BURLINGTON, nicely furn. rm. suitable for 1 or 2 business people.

ONE very fine room to rent. Furnished. Phone 581045.

NICELY furnished room, lady preferred. 1807 S. HARVARD. 760080.

$20. 1408 N. KENMORE, beautiful room, garage if desired. 595314.

LARGE front room, adjoining bath, garage, gentleman. 698 S. HARVARD.

LARGE nicely furn. front rm., heat, bath. Ph. Gentleman. 823 S. BURLINGTON.

635 S. WESTLAKE, newly furnished bright clean rms. Twin beds. Heat. Reas.

HOLLYWOOD—Lovely front rm., priv. home. 6254 LELAND WAY, ½ blk. Lasky's.

BEAUT. FURN. RMS. DESIRABLE LOC. WALK. DIST. 1619 WILSHIRE BLVD.

BEAUT. front rms. twin beds, cor. sunny, mag. furn. DR. 4304. 901 ARAPAHOE.

NICELY furn. rm., private entrance and garage. 4967 MELROSE AVE. HO. 8061.

TWO large front rms., suit 2, $18 single, $25 dbl. 2935 BUDLONG. EM. 1301.

ROOM with bath, housekeeping privileges, $40 month. 762454.

$5 Wk. Large light rm. Private family. Well located. C car. DOr. 5747.

SLEEPING room, private entrance, no other roomers. Reasonable. 628 N. CORONADO.

HOLLYWOOD—Lovely front rm., parking. 6087 Carlton Way nr. Hollywood Blvd.

LARGE rm., twin beds, adj. bath. Also priv. bath. 231 S. ALVARADO.

BEAUTIFUL large sunny front rm., heat & garage, gentleman. EM. 5922.

YOUNG man desires rm.-mate, large room, priv. home. Reas. BEacon 6397.

$25—Attractive upper rm., priv. home, emp. women. 2436 Crenshaw. A W car.

NICE room in new home, $25. ½ blk. to "H" car. Garage $5. 641 N. MARIPOSA.

1037 S. Bonnie Brae. Sunny front rm., cont. hot water, rad. heat, reas. 53084.

ANNOUNCEMENT

The following subdivisions of Rental Columns will enable TIMES' readers to more quickly locate the places they want to rent.

West and Northwest
Includes all west of Main street and all sections north of Jefferson street—West Adams, Pico Heights, Westlake, Wilshire, Hollywood, etc.

South and Southwest
Includes all south of Jefferson street and west of Main street—Vermont Square, Manual Arts, Angeles Mesa, Goodyear district, etc.

East and Southeast
Includes all east of Main street and south of Mission Road—Boyle Heights.

North and Northeast
All north of Mission Road and east of Glendale Boulevard—Elysian Park, Highland Park, Lincoln Heights, Garvanza, Glassell Park, Huntington Drive.

TO LET—ROOMS—
Furnished
West and Northwest

$22.50, LARGE well furnished front room, private home, breakfast & garage if desired, quiet neighborhood. 803 NO. WILTON. HE. 2514.

LGE. sunny room, opp. park, close in, nicely furn., tile bath, quiet, homelike, 1 or 2 ladies or couple, baking priv. if desired. Reas. rent. 1100 Echo Park Ave.

HOLLYWOOD, 3 attractive rms. $25, $40, gentlemen, also large single living apt., $50; garage optional, excellent loc. 7411 HAWTHORNE. GRanite 6776.

SUNNY, airy well-furnished double, adjoin. bath and shower, garage, tray, breakfast optional. 819 SO. NEW HAMPSHIRE. DRexel 0905.

VERY large S. E. corner rm. with private bath and shower. Single rms. with running water, so. exposure. 937 S. Burlington.

WILSHIRE, large, bright, attractively furnished rooms, twin beds if desired, all conveniences. Beautiful location. Nr. 8 car. 523 S. VIRGIL. DR. 2907.

$30—SUNNY, nicely furn. rm., priv. bath, shower, cont. h.w. Suit. for 2. Kitchen priv. DRexel 9218. 340 S. NEW HAMPSHIRE.

ATTRACTIVE rooms in private home for couple employed or gentlemen. Breakfast optional. Garage. 8 car. 4707½ ELMWOOD AVE., cor. Western.

WILSHIRE—Large bright attractively furnished rooms, twin beds if preferred, all conveniences. Real home, beautiful location. 8 car. 523 S. VIRGIL. DR. 2907.

HOLLYWOOD—Room & dressing rm., closet entrance adjoining bath, priv. reas. Santa Monica Blvd., car. 1053 N. MARIPOSA. 597086.

WOMAN alone would rent large sunny room to business woman. Wilshire district. PHONE DUnkirk 4150.

HOLLYWOOD—Single rm., congenial home, use of laundry, kitchen privileges if desired. HE. 3075. 6646 SUNSET BLVD.

$4 & $5. BEAUT. front rms. free park. gar. if desired. A car. 2739 BUDLONG AVE.

WELL FURN. front rm., twin beds, priv. bath, continuous hot water, furnace heat, gent only. 1023 S. Lake. 581-222.

$25—LOVELY front room. Sep. entrance. Bath, phone. Gents. 1436 SUNSET BLD.

NICELY furn. east room to refined middle aged business man. DR. 0230.

NICE sleep. rm., cook. privilege. Man or woman, carline. $15. 1914 TEMPLE.

2 ATTRACTIVE front rms., reas. 12 mins. from city. MRS. WALL. HE. 5248.

EXTRA lge. front rms. for 1 or 2, reas. walking dist. 1317½ W. 12th. 587-676.

$3 TO $4 wk., clean, airy rooms, continuous hot water. 166 N. HOPE.

FURN. rm., single or dbl., automatic heat, priv. family. 1848 S. GRAMERCY PL.

FURN. rm. in nice home, good location. 1517 S. VAN NESS. 763-000.

$20—Elegant rm., use of kitchen., ph., bath. 1 or 2 adults. 1102 Edgeware Rd.

NICE furn. room for rent, also apt., reasonable. 1301 W. 12TH ST.

WILSHIRE rm. for 2, adj. baths. Also studio any bus. ½ blk. 3 car. 56449.

$7 WEEK—Wilshire dist., large room, furn. heat, 1 or 2 emp. HE. 7158.

NICE sunny rm., private home, board if desired. Gar. 711 N. HOOVER. 594825.

2 FRONT rooms, private entrance, suitable 1 or 2. Garage. $20-$25. HE. 5007

2 LARGE frt. rms. for 4 gentlemen, $4 ea. 722 W. 17TH ST.

HOLLY.—Attract. rm., priv. home, gentleman, nr. car & bus. 5419½ Sunset Blvd.

$20, Wilshire district, gentlemen only. 768-543 Sunday or TR. 9488 week days.

HOLLYWOOD, 1771½ N. GOWER. Attr. upper rm. bath, pri. ent. Ph. HE. 5075.

FURNISHED room to lady employed. Home privileges. References. DUnkirk 6083.

WESTLAKE DIST. Elegantly furnished large sunny rm. 612 S. BURLINGTON.

SUNNY rms., near in, home comforts, reasonable. Adults. 736 S. FLOWER ST.

South and Southwest

FURNISHED room, nice location, quiet home, $25 mo. Cont. hot water. 1743 MIDDLETON PL., bet. 38th and 39th. Ph. VEr. 5037.

LARGE comfortably furn. rm., adj. bath, priv. home, no other roomers, reas. to permanent party. VE. 5837.

LARGE sun. front room, priv. ent., app. dress. rm. 36th st., nr. Vermont. VE. 7264.

$0. front rm. adj. bath, priv. entrance, gent only. 1625 W. 47TH ST. Nr. Western ave. bus & M car. Reasonable.

FOR RENT—Furnished room in private family, garage and phone included. 1010 WEST 40TH ST.

LARGE front rm. in mod. home, bkng. apt. $7. 3081 WOODLAWN. AX. 7770.

FOR 1 or 2 boys, adjoining bath, comfy, just like home, heat, gar. VE. 1144.

NICE sunny room & gar., priv. home, near M car. 1607 W. 40TH ST.

NICE furn. twin beds, for 2, with home priv. 822½ WEST 40TH PL.

COMFORTABLE bedroom with heat, $20; priv. family; gent. 909 W. 53rd. UN. 3018

BEAUTIFUL sunny rm. with young couple, continuous hot water. VErmont 0783.

NEAR Exp. Park. Home atmosphere, with or without board. 1221 LEIGHTON AV.

LARGE room or light hskpg. rooms, very reasonable. 5126 W. 1ST AVE.

NICE sunny rooms with furnace heat for 2 men. 1190 W. 36TH ST.

$35—3966½ S. FIGUEROA. Rm., shower, cont. h. w., gar., ph., opp. Expo. Pk.

East and Southeast.

CLOSE-IN large airy rm., priv. ent., adj. bath, very reas. 203 N. AVE. 22.

LOVELY mod. rm., kitchen priv., nr. U. P. shops. AN. 7464. 1257 Downey Road.

ROOM in nice home, bkpg. privileges if desired. Reas. rent. 237 E. 52nd st.

COLORED. From $3 a week up, with or without board. 1104 EAST 21ST ST.

CLEAN furnished rooms, $2.50 per week. Ph. & bath. 118 E. 15TH ST. walk dist.

$20 MO., 2 newly furn. rms., adj. bath, 1 or 2 gents, gar. if desired. 1156 E. 57TH.

NICELY furn. rm., 2 single ladies. Also rm. 2 gentlemen. 1240 E. 51ST ST.

North and Northeast

LARGE, clean rooms, suitable for 2 men, in private home, double or twin beds, nr. yellow car. 145 N. GATES ST. CA. 3212.

NICE front room, 1 or 2 gentlemen. 440 SOLANO AVE. CApital 6635.

2 SUNNY single rooms, 1 or 2 persons, reasonable. 1220 N. BROADWAY.

LGE. rm. & screen porch, rm. in a real home, reas. 3116 HUMBOLDT ST.

2 LGE. sunny rms., nice location. Reas. 141 W. AVE. 31.

ROOMS for rent, nice and clean, very reasonable. 2050 N. BROADWAY.

Hotels.

$6 WEEK up. In heart of city.
CHANDLER HOTEL
854 S. Main, bet. 8th and 9th. Phone, steam, hot and cold water in every rm. Convenient baths. Large lobby.

IN HOLLYWOOD
Village Inn, the hotel that's home-like. Every room with bath, daily and weekly rates reasonable, double-deck busses pass door. 5724 SUNSET BLVD. HO. 4735.

STILLWELL HOTEL
10-story fireproof hotel.
Official hotel Auto Club of So. Calif. $1.50 per day and up.
838 S. GRAND. Tel. TRinity 1151.

$6 PER WEEK UP.
HOTEL WASHINGTON,
307 SOUTH FIGUEROA.
RECENTLY OPENED. EVERYTHING NEW. YOU CAN'T BEAT IT.

$6 PER WEEK.
LA SALLE HOTEL.
S.W. cor. 2nd and Figueroa.
A modern hotel, just recently opened. Best rates in town. Phone TRinity 2234.

HOTEL ELMAR AND ANNEX.
231 and 237 S. Hope st.
Nice, quiet, airy rooms, $6 week. 10 min. walk from business center, ½ blk. north of west end of 3rd st. tunnel.

HOTEL MELROSE
130 S. GRAND. TRinity 4261
1ST CLASS FAMILY & TOURIST HOTEL WITH DETACHED BATH, $6 WEEK UP WITH PRIVATE BATH, $10 UP.

COLONIAL HOTEL.
SPECIAL RATES TO PERMANENTS. ONE BLK. FROM WESTLAKE PARK. ALL ROOMS BATH OR SHOWERS. 316 S. WESTLAKE AVE. DRexel 4852

HOTEL NORTHERN.
Hill and 2nd. Phone TRinity 5115. 200 fireproof rooms. Modern equipment. Hotel service. $30 mo. and up.

HOTEL DAILY
907 W. 17TH ST. BEacon 7386
NEW MODERN EQUIPPED ROOMS $6 TO $8 WK. & UP. 4 CAR LINES.

$4.50 WK. UP. 310 CLAY ST. HOTEL CENTRAL. Modern rooms, walk half way up Angels Flight, 3rd and Hill.

LA JOLLA HOTEL, 721 E. 6TH ST. New. A real home. Reasonable rates. 3 blks. S.P. Station. Walking distance.

SANTA RITA, 11TH AND MAIN. MODERN, STEAM HEAT. $6 PER WEEK.

TERRACE LODGE, $6 up. 620 S. Bixel. Just opened, gentlemen, garage.

HAMPSHIRE HOTEL, 832 S. MAIN. MODERN. STEAM HEATED. $6 PER WEEK.

TO LET—ROOMS—
Furnished
Hotels.

COME TO
GARLAND HALL.
An American plan hotel. A real home with the best of food at reasonable prices. Beautiful sunny grounds. Large steam heated rooms that are attractive and artistic.
Your inspection invited.
720 GARLAND AVE.
Just south of the Commodore Hotel at Seventh and Garland.

JUST OPENED.
HOTEL STRAND,
720 SO. UNION AVE.
WITHOUT A DOUBT THE FINEST FURNISHED AND LOWEST RATES. LOOK US OVER.

HOTEL WENTMOORE.
1004 W. 7th st., close to bus. center, 1 blk. W. of Figueroa, moderate rates, all outside rooms. Steam heat, hot and cold run. water. Day and night phone serv. Phone TR. 6077.

$6 PER WEEK UP.
PRESIDENT HOTEL.
907 West 3rd street at Figueroa. A new modern hotel, beautiful lobby, private phones in every room, etc. TRinity 3401.

CAMBRIA UNION APTS.
738 S. Union. Large rooms, hot water, steam heat, daily service. Reas. rates.

TO LET—ROOMS—
And Board

PALM LODGE
Refined home 1 block from Ambassador; delightful rms., single & en suite, every social attraction, excellent table. Cor. ALEXANDRIA & 6TH. DUnkirk 5709.

CANTERBURY INN
Supplies cultural atmosphere, most fastidious, lge. grounds, ver. has dbls., priv. baths, excel. food. Gar. 945 S. Westlake. 51039.

$9 TO $12—Large rm., twin beds, also single, vacancies for men, young people, breakfast and dinner. Near Forum Theater. W. Pico car. 1274 3RD AVE. 766579.

$8-$10, LARGE sunny rm., connecting bath, twin beds, furnace heat, plenty of good eats, delicious home-cooked meals served family style, good service, park. Close in. 1025 W. WASHINGTON. AT. 6573.

2 DESIRABLE sunny well furnished rms., bedroom & sitting-room, running water, excellent meals for 2 or 3. Good location ½ blk. 9th st. car, near Ambassador 742 S. KINGSLEY DR.

BEAUTIFUL modern rm. S.W. corner, sun all day, walking distance, private family, excel. home-cooked foods. Suitable for 2. 1412 W. 9TH ST.

$10 PER wk., 1½ blk. fr. auto club, nr. the university, home-cooked meals, family style, large airy rm., gar., pk. 50. Real home. 710 W. 28th st. BEacon 7469

LARGE well heated sunny rm. convenient to 3 baths in attractive corner house; delicious meals tastily served, homelike place to live, garage. 1201 S. LAKE.

858 S. ALVARADO, $12.50—Large front rm., twin beds, new furn., excellent meals, congenial. Westlake dist. Ph. 51043.

WESTLAKE—2 connecting sunny rms. for 3, sep. beds, private bath, small porch, excel. meals, young people, reas. 508 S. OCCIDENTAL BLVD.

STAR Westlake Park, large front rm., twin beds for 2 men, $9 wk. each, close in, chicken dinner every Sun. 10 min. to Bdwy. 1532 INGRAHAM. 556-524.

$35 TO $50 MO. 51033
1016 S. WESTLAKE
Young lady roommate, twin beds. Room for 2 young men, reasonable.

LARGE front rm., twin beds, 2 men, $9 wk. ea. Chicken din. every Sun. 10 min. to Br. Nr. Westlake Pk. 1532 Ingraham. 556524.

DESIRABLE rms., suite, bath, shower, dressing rm., also front dble. rm., well appointed home, nr. Ambassador; breakfast & din. Gar. 643 S. New Hampshire.

LOVELY DOUBLE RM., TWIN BEDS, ADJ. BATH, REFINED PRIV. HOME, SELECT MEALS. ALSO SINGLE ROOM. GARAGE. 603 S. HARVARD.

SEMI-invalid or convalescent will find good home with nurse in her private modern home in Hollywood. Reasonable. 731 LAUREL AVE.

BEAUTIFUL modern rms., en suite or single, best home cooking, beautiful loc. Holly. "THE CAMERON," 1717 N. Bronson. HO. 1933.

249 S. KINGSLEY DR. Would like a few discriminating guests. Wilshire home, 3 lovely front rooms. Home cooked meals, furnace heat, cheerful fireside. 56162.

DESIRABLE well-furnished room for 1 or 2, running water, excellent meals; in good location; 3 blks. from Ambassador; ½ blk. 9th st. car. 742 S. KINGSLEY.

1005 S. FIGUEROA, cor. 10th, no room sign, single rm. for gentleman, also private bath/rm.-mate for young lady, breakfast and evening dinner.

DELIGHTFUL large S.W. rm. & sleeping porch, adj. bath, for 2 or 3 refined young people. Furnace heat, excellent meals. DUnk. 825 S. 1041 ELDEN AVE.

HOLLYWOOD, sunny corner room for 2, also room-mate for young man, first-class board. 6767 YUCCA. HE. 5213.

TO LET—To 1 or 2 gentlemen, large airy room with board, use of piano and phone. 327 N. AVE. 52. GArfield 3465.

$9 UP. HOOVER, 2653 S., lovely rms. of doub. Southern cooking, piano, phone, home comforts, U car. BEacon 1357.

WESTLAKE sunny s. room & porch, exceptional board, small family, 2 baths, 8 car. 115 N. CORONADO. 53500.

WESTLAKE dist., front corner rm., single or dble., also rm.-mate, young lady, reas., walking dist. 956 S. Burlington. 52163.

BEAUT. rm. 7 windows, priv. bath, breakfast & eve. dinner, excl. Wilshire, business people pref. 677 S. NEW HAMPSHIRE.

C. S. HOME, attract. living rm., enc. sl. pch., twin beds, accom. 2-3 with board. $8. Also pleasant single rm. VE. 4326.

$10, 535 S. HARVARD (8 car.) 56376. Home cooking. Beaut. home. Wilshire Dist.

LOVELY quiet home, suitable young college men or bachelors, all conveniences, home cooking, piano & home envir. BE. 0407.

1ST-class table, beautiful modern rm. for couple, furn. ht., delightful surroundings. Westlake district. Very reas. DU. 6187.

$10 WK. Truthfully a good boarding house, dle. & sgle. rms., twin beds, mod. bath & show., pk. 1464 W. 37TH DR. VE. 0071

WESTLAKE dist., large front rms., close in, continuous hot water, home cooking, nr. car line. 1406 S. Burlington. BE. 3421

FINE large rooms with board or without, good home cooking, near car line. Phone BEacon 3225 or call 1417 FEDORA ST.

BEAUTIFULLY furn. suite with bath in fine home, exclusive dist., furn. rm., excellent service, references. EM. 8083.

$10 WK. Excellent home cooking, lunches packed, nice rm. to gentlemen or couple, priv. fam. 1310 W. 40th pl. UN. 6189

VANDERBILT INN, 326 S. Oxford. 8 car, 2 large rms., twin beds, running water, excellent home cooking.

BEAUT. furn. front room for 2 who will appreciate a cheerful home & good meals. Garage. EM. 1720.

TOURISTS welcome to my beaut. home, home cooking. 1323 S. Westlake. BE. 3644

MARGUERITE Inn, cor. Wilt. & Mariposa. Beaut. rms., bath, exc. meals. FI. 1808.

ROOM, excellent food, 1780 EL CERRITO, Holly. GRanite 9304.

LADY having beaut. flat accom. 2, excellent meals. $10, close in. 581731.

SOUTHERN COOKING, DANDY BEDS. A real home. 946 ELDEN AVE. DU. 9878.

NEWLY furn., board & gar. if desired. Business men preferred. 616 N. ALEXANDRIA.

816 W. 54TH, lady alone will give room & board in real home. $9 up.

$10 RM. & board for 2, heat in rm., home cooking. 1169 W. 37TH ST.

WESTMORELAND BLVD., 1644, lovely rm. with meals, home cooking. EM. 5627.

EXCLUSIVE Wilshire home for business people. $8.50 and up. 568-742.

$9-$12, BEAUTIFUL rm., refined home, excellent meals, ref. 1359 W. 22. BE. 3419.

$7.50 & $8.50—1576½ W. Pico. Front rms., central, working boys preferred.

COMFORTABLE rm. & board for 2 yg. men, Westlake dist. 1115 S. Alvarado. 53679.

WESTLAKE, A1 TABLE, PIANO, $40 MO. WALKING DIST. 940 GRATTAN. 53925.

NEW HAMPSHIRE, 310 N., large front rm. for 2; excellent board. DRexel 5502.

BACHELOR suite, 2 bedrms., living-room, delicious Southern meals. 1045 S. LAKE.

$10 A WEEK, 1129 W. 18TH ST., front rm., twin beds. Southern cooking; gar.

DELIGHTFUL rooms and board, exclusive. 2002 WILSHIRE BLVD.

$9 WK., front rm., with twin beds, meals, clean, warm home. 629 S. Virgil. 8 car.

SPACIOUS room with board, suitable for 2 men. SAMOVAR INN, 3677 Wilshire Blvd.

RM. for 3 in private home, free parking space. $9 wk. 3823 DALTON. 768082.

$9—Front room with A1 board, three meals. 8, H, S cars. 624 E. 12TH ST.

ROOM and board for several young men. $9 per week. 1083 BEacon. 51260.

WILSHIRE DISTRICT, FOR BOARD IN ATTRACTIVE HOME. CALL DRexel 9700.

NEWLY furn. sgls. and dbls. rooms with board, Westlake dist. 734 S. Coronado.

HOME Sweet Home Club for business women, $7 per wk. 610 S. OXFORD. 568-244.

BOARD with home privileges, gar., piano, phone, terms. 1372 S. SERRANO ST.

$6.50, $10, RM. for 2 or 3, also single, excel. food, gar. 1478 W. Adams. BE. 7496.

BOARD, adults, real home, piano, nr. Western, Fox Studio, terms. 1372 Sarrano

$12 UP. LARGE FINE HOME, per. aged or invalid. Some care. Gar. 1391.

NURSE has pleasant home, elderly or semi-invalid, lady pref. Reas. DU. 0679.

BOARD, ROOMS, home cooking, chicken dinner Sun. "The Pines," 2302 W. 1st

EXCELLENT board, fine rooms, reasonable. 879 S. HOOVER ST.

TO LET—ROOMS— And Board

TERRACE GARDENS
3019 Beacon St. Phone 53267.
$10 to $15 per week.
Accommodations for several young people who desire an environment which promotes comfort & pleasure and food that creates satisfaction and health. Cards, music, dancing, billiards, etc., elaborate Thanksgiving dinner and dance. Phone for particulars or call.

MIRAMAR TERRACE.
2000 MIRAMAR.
Near Second and Bonnie Brae.
DUnkirk 4515.
ADDING SIXTY NEWLY FURNISHED TO FAMILY HOTEL.
Billiards, Cards, Dancing, Poultry, Eggs, Vegetables & Cream FROM OUR RANCH.
Chicken Dinner twice a week.

WHERE Is THE RAMPART INN?
At 304 N. Rampart. DUnkirk 3029. Beautiful dble. French doors, sleeping porch, twin beds, cooking just like mother's, only better, $50 mo. Social atmosphere.

BUSINESS girl: Are you looking for a cheerful clean room? Good home cooked food and congenial surroundings. You will find it at a moderate price at 1317 S. MAGNOLIA. BEacon 6653. ½ block W car.

LARGE sunny room, mahogany furniture, double or twin beds, private home, young people. Wilshire district. Breakfast, evening dinner, garage, ½ block from car. $70 for 2. DUnkirk 5680.

ROOMS with board in home, newly decorated, new furniture throughout, use of electric washer & ironer, piano, phonograph, radio and telephone. $10 wk. 1 car to University. 920 W. 35TH ST.

DOUBLE ROOM (with or without private bath) AND BOARD FOR TWO PEOPLE PRICED RIGHT FOR PEOPLE WHO ARE WILLING TO PAY FOR THE BEST. 626 S. NEW HAMPSHIRE AVE.

Rooms and Board for Children

ROOM and board for 1 or 2 school children with room for parent in Hollywood home of private teacher. 1436 ALTA VISTA ST. Ph. GRanite 3380.

2048 S. OXFORD AVE. West Adams district, school for boarding and day pupils, kindergarten to 5th grade, inc. dancing and music. 72380.

1122 W. 29TH PL. Have a wonderful system of training and feeding infants under 1 year old. Room for parents. University 1044.

MOTHERLY Christian woman, ex. primary teacher, good cook; big fenced yd. Pets. Nr. school. 3 to 8 yrs. Gar. 0104.

SPECIAL care given babies in private home. Room for parents. BEacon 4050. 2637 SO. MAGNOLIA.

SPECIAL care given defective child or delicate infant, strictly private. Box 174, TIMES OFFICE, PASADENA.

1101 ISABEL ST. Vacancy for 2 children. [illegible] care. Reas. CA. 0462.

ECHO PARK. Children to board, mother's care. Room for parents. DU. 4482.

CHILD to board, room for parent. HOllywood 2967.

CHILD'S GARDEN, 3002 Vista del Mar, boarding house nr. school. HE. 0201.

WILSHIRE, mother's care for child. Rm. for parents. Reas. Nr. school. 56449.

ROOM and board for child; room for parents. 2930 SCARFF ST. BEacon 7774.

TO LET—HOUSEKEEPING Rooms.

2 NICELY furnished front rooms in private home, phone, close to car line, reasonable rent. 1626 CIMARRON ST. 779290.

NICELY FURNISHED housekeeping rooms, also sunny sleeping rooms in a nice neighborhood, very reasonable, take Pico car west. 1323 2ND AVE. Phone 70830.

TWO large sunny rooms and dressing-rm., newly furn., phone and water. $40 per month. 1701 S. BURLINGTON.

NICE NEWLY FURN. APT., ACCOM. 3 OR 4. REAS. HSKPG. RM. $6. WALK. DIST. VA. 8074. 128 N. FLOWER.

[illegible]

HANDSOMELY furn. rooms, close in, reas. Housekeeping or single. 700 W. 7TH ST.

TO LET—APARTMENTS— Furnished

MARY-FRANCES APARTMENTS.
1650 LYMAN PLACE.
NEAR HOLLY. BLVD. & HILLHURST AVE. NEW.
OPEN NOVEMBER NINTH.
Most exclusive modern single apts. Breakfast alcoves, built-in features.
PRICE $50 AND UP.

SEVILLA APTS.
520 S. MANHATTAN PLACE
EXCLUSIVE WILSHIRE DIST.
NEW SPACIOUS SINGLE.
ATTRACTIVELY FURNISHED.
LIGHT, GAS, PHONE INCLUDED.

VINE LEA APTS.
IN HOLLYWOOD. 1625 N. VINE.
[illegible]

$65—HOLLYWOOD. 1819 N. Kingsley—$75
HEDVIG APTS.
[illegible]

YOU WILL BE MIGHTY COMFORTABLE
at Grimsley Apts. 1729 SUNSET BLVD. Singles $10 & $11. This includes phone, gas, elec. and clean linen. Doubles $15.

PONCE DE LEON
1136 SOUTH ALVARADO
Beautifully furnished, steam heated single and double apts. Every modern convenience and luxury. DRexel 0614.

THE DEODAR
832 S. FEDORA
NEW, BEAUTIFUL SINGLES
UNUSUALLY PRICED.

WHITLEY ARMS and Whitley Heights apts. [illegible] AVE. Phone GRanite 8267.

THE NOYES.
Steam heated, singles, $35 up; janitor service. A & V cars. 1405 W. ADAMS.

ST. MARGARET APTS.
[illegible]

GALT APARTMENTS
MODERN STEAM HEATED SINGLES.
WALKING DISTANCE. 1240 W. 3RD ST.

[illegible]

BURLINGTON APTS. 1728 W. 9TH ST. BEAUTIFULLY FURN. STEAM-HEATED DOUBLE APTS. DRexel 0497.

NEW BRICK APTS. $55.
2125 SUNSET, COR. WESTERLY TER.

3 MODERN FURN. SINGLE APTS. $40 MO. CALL MRS. SHIELDS. [illegible]

[illegible]

WOODWORTH APTS. 2000 W. 7TH ST.
BRAND NEW SINGLES NOW OPEN.

DOLLY VARDEN APTS. ATTRACTIVELY FUR. TILE SINK & BATH. NR. HOLLY. BLVD. 1637 GARFIELD PL. HE. 0089.

MAYFAIR APTS. 40 ST. JAMES PK., adj. Chester Pl. Dbl. nr. U. S. C., Auto Club, 2nd C.S. Church. BE. 4543.

HOLLYWOOD

EL CERRITO APARTMENTS
COR. FRANKLIN AVE. AND EL CERRITO PLACE. ONE BLOCK NORTH OF HOLLY BLVD.

Most exclusive place to live. Steam heat. Private phones. Pool room. Large lobby. Ladies parlor and writing room. Exclusively furnished.

PRICES ARE RIGHT
HEmpstead 1627.

IRVING APARTMENTS.
[illegible] South Westlake Avenue.
100 yards from Westlake Park.
Moderate rates.
New, High Class, Maid Service, Large Kitchens, Dressing Rooms, Closets.
Convenient to
Garages, Street Cars and Markets.

HEART OF HOLLYWOOD.
NEW, FIREPROOF, SOUNDPROOF.
THE PATRICIAN.
1633 WILCOX AVE.
YOUR CRITICAL INSPECTION INVITED. NO EXPENSE HAS BEEN SPARED TO MAKE THESE APTS. ALL THAT COULD BE DESIRED BY THE MOST EXACTING. DAILY OR WEEKLY SERVICE.

NEW CUMMINGS APTS. HOTEL. THE MOST SPACIOUS AND ELEGANTLY FURNISHED CLOSE-IN APTS. IN THE CITY. DAILY MAID SERVICE. SPECIAL RATES TO PERMANENT GUESTS. ONE DOOR OFF W. 7TH. 1343 INGRAHAM, CORNER INGRAHAM & VALENCIA. PHONE 581963.

PANDORA APTS.
622 S. SERRANO AVE.
2 blocks east of Western.
New, modern, beautifully furnished apartments. Singles and doubles. Reasonable rentals.

ASHTON ARMS
NEW.
517 S. RAMPART.
SINGLES & DOUBLES NEAR LAFAYETTE AND WESTLAKE PARKS. FINELY FURNISHED. BREAKFAST NOOK. ELEVATOR. STEAM HEAT. H AND R CARS & BUS TO DOOR.

PRINCE RUPERT APARTMENT HOTEL. NEW AND ELEGANTLY FURNISHED. LOCATED CLOSE IN. DAILY AND WEEKLY RATES REASONABLE. MAID SERVICE. TOURISTS GIVEN SPECIAL ATTENTION. ALL NIGHT SERVICE. INGRAHAM, CORNER WITMER. DRexel 5800.

$50 AND UP. ½ BLK. PICO CAR.
NEW FORUM APTS.
1234 S. NORTON AVE.
Large sunny beaut. furn. apts. Garages, phones, free service. More for less.

JUNIOR APTS.
640 S. GRAMERCY PL. AT WILSHIRE. LUXURIOUS, LARGE AIRY APTS. S OTHERN EXPOSURE. MOST EXCLUSIVE HOMELIKE APT. HOUSE IN WILSHIRE. DAILY MAID SERVICE.

$50 —— 60 APTS. —— 41 GARAGES.
NEW WESTMINSTER ARMS
360 N. KINGSLEY DRIVE
Large beaut. fur. singles and doubles. BAGGAGE MOVED IN GRATIS.

BOTONIA APARTMENTS
517 S. Bonnie Brae near 6th st. Elegantly furnished single and double corner apartments, tiled bath and kitchen with breakfast room, elevator, unique high class service, close in. Near Westlake Park. Exclusive, attractive rates.

LA CASA
675 Oxford Ave., South.
BEAUTIFUL SINGLES, $65.
1 BLOCK EAST OF WESTERN.
WEEKLY RATES $15.

$65 UP.
AMBASSADOR GARDENS
Normandie at 6th.
SINGLES, DOUBLES, MAID SERVICE DAILY. STEAM HEAT. EVERYTHING FURNISHED. N CAR TO THE DOOR.

ZELDA APTS.
401 S. GRAND. TRinity 7857.

DOUBLE & SINGLE APTS. 2 BLOCKS FROM BROADWAY OR 7TH. RATES REASONABLE. DAY, WEEK OR MONTH.

HOLLY ARMS—HOLLYWOOD.
1817 IVAR AVE.
1½ blks. north of Hollywood Blvd. in the exclusive Ivar Hill district. Refined, quiet, everything to be desired.
RATES $70 AND UP.
Lights, gas, priv. phone & laundry incl.

ATTRACTIVE APARTMENTS.
ALSO
ATTRACTIVE WINTER RATES. "Singles" Extra-choice "Doubles," pleasant and homelike, fine lobby, right downtown. THE "AMHURST," 832 S. Grand.

OREGON APTS.
230 N. VERMONT AVE.
Between First and Beverly Blvd. Singles and doubles. $30 mo. up. WEEKLY RATES.

REDUCED TO $75. WORTH $125.
Near 6th and Union and Westlake Park. New building and elegantly furnished 4-room upper (duplex.) New overstuffed furn., bedroom and extra bed, tile bath & shower. DUnk. 4831. (Eve. 558214.)

LOWRY APTS.
562 HELIOTROPE DR.
BEAUT. SINGLES. H CAR TO DOOR.
PHONE 590-585.

GLEN DONALD APTS. 2121 W. 9th st. Near Westlake Park. Corner apt., furnished or unfurnished, large living room, dressing room, bedroom and breakfast nook. APT. 223.

LA SALLE APTS.
Steam heat, singles & doubles. $37.50 up. Hotel rooms, private bath, $1.50 up. Permanent or transient. Walking distance. Gar. 1349 W. 6TH ST. 558-714.

BEAUTIFUL NORMA APTS.
1851 N. NORMANDIE AVE.
Hollywood, bet. Franklin & Holly. Blvd. BEAUT. FURN. SINGLES AND DBLS. Maid service. $50 and up. Ph. 594-193.

STRIKER APTS.
$40 UP. 454 S. FIGUEROA. $40 UP. ALL OUTSIDE APTS. 5 MIN. WALK FROM 6TH & BDWY. STEAM HEAT.

OGDEN APTS. 2200 Toberman st. Newly dec., $50 2, 3, 4-rm. apts., priv. bath, free phone. 1 blk. from 3 cars. $35 up. Take U car west to Toberman. HE. 3160.

COMFORT APTS.
2827 BUDLONG AVE. BEacon 6463. Modern 2-rm. apts., steam ht., every conv. In new bldg. at mod. rates. W. Adams car.

BEAUTIFUL MONTCLAIRE APTS.
2007 OCEAN VIEW, near Westlake. Reduced rates. Large singles. $45. Steam heat.

$45. HOLLYWOOD $50
LEXINGTON ARMS APTS.
6210 LEXINGTON AVE. AT EL CENTRO
New, beaut. furn. singles. Direct phone.

McFARLANE APTS.
$50 up. 351 S. Whitmer st.
Close in, extra large, very desirable, newly furnished singles. C & D cars.

$55—ELAA APTS—$55.
118 N. NEW HAMPSHIRE AVE.
Cozy corner apt. in Wilshire dist. Janitor service. Priv. home. H car.

AT beautiful Glen Donald, own your own apartments. A single furnished apt. for rent. See Manager, 1471½ W. 10TH ST.

LOCKWOOD APTS.—Lockwood and Madison sts. 2 blks. No. of Santa Monica Blvd., 1 blk. E. of Vermont. Everything new. Near garages and cars. $40 mo.

SINGLE $40. DOUBLE $55—
2704½ S. Vermont ave. Near W. Adams, new brick bldg. Overstuffed fur. Hot water. Gas. Car line.

SINGLES $32.50. Doubles $50 & $55. Rooms, $5. Steam heat, cont. hot water, under new mgmt., newly decorated. SHASTA APTS. 108 SO. FIGUEROA ST.

CASTLE ARMS.
New, front, cor. single. Elg. furn. breakfast nk., shower, service. $60. 2320 OCEAN VIEW. Blk. north of Westlake Pk.

NEW Wildemar Apts. 3 large rooms, beautifully furnished. Children welcome. 4511 1-4 WILLOWBROOK AVE., Hollywood.

LAKE APTS.
815 S. LAKE. 54402.
Large modern sunny single. Tile sink and bath, shower. Low rates.

RODMAN APTS.
3060 S. HOOVER. BE. 6582.
Unusually large, sunny front doubles, well furnished, homelike. $55 up.

NEW attractive sunny apt., all conveniences, reas. 1657 S. Cimarron. Ed. 3276.

3-RM. completely furn., beaut. home, priv. ent. Bus. couple pref. Reas. 1630 W. 39TH ST.

ELWOOD APTS. (New.)
926 S. Kenmore, ½ blk. from Ambassador. Large club furn. singles, wk., mo.

$35 & $45. SINGLES. clean, light, well furn. Adults, garage, excellent location. 2600 ELLENDALE PL., off W. Adams.

SUNNY upper front west 4-room apt. COMPLETELY AND BEAUTIFULLY FURNISHED. 719½ W. 23RD ST. ATlantic 9646.

NICE large room, suitable for 2 or 3 people, with kitchenette. 1054 W. 61ST ST. Take U car marked Florence.

YOUNG business woman will share beautiful dble. apt. with lady employed. Call 591-945, after 6 p.m.

FRANK APTS.
SINGLE APTS. NEWLY FURNISHED. $42.50 UP. 6TH CAR. 461 WITMER.

PEERSON APTS. 402 COLUMBIA AVE. Beautiful new single, WESTLAKE DISTRICT. Free park. D or C car. $30 & $35.

ST. CATHRYN 728 S. BIXEL ST. EXCELLENT STEAM HEATED APTS. REASONABLE. WALKING DISTANCE.

BEAUTIFUL single apt. with garage. Also lovely room, private bath, garage. 1525 S. MANHATTAN. 71923.

FORMOSA APTS. AND COTTAGES HOLLYWOOD.
7120 HOLLYWOOD BLVD. GR. 1281.

NICELY furn. 2 rms., private porch & bath. Close in. $37.50 mo. 1710 Toberman st.

$55 TO $70. FURNISHED.
TAKE PICO ST. CAR TO
1320 S. BURLINGTON AVE.

NEW

DEIGHTON APARTMENTS
THE BEAUTIFUL
ALL SINGLES.
FURNISHED. UNFURNISHED
ENORMOUS CLOSETS, ETC.
10 MIN. TO BROADWAY AND 7TH.

ST. ARTHUR APTS.
ONE CHOICE SINGLE AVAILABLE.
INSPECTION CORDIALLY INVITED.
2014 W. EIGHTH STREET.
DUnkirk 5221.

COURTLAND APTS.
416 SOUTH WESTLAKE AVE.
Large, tastefully furnished doubles and singles, for those seeking a quiet, refined home for the winter. Conveniently located, completely equipped.
THE RATE WILL PLEASE YOU.

$60. NEW ITALIAN APTS. $60.
806 N. OXFORD, 1 BLK. OFF WESTERN
Elegantly furnished and decorated.
SOLID WALNUT RENAISSANCE
STUDIO TABLE AND CHAIRS.
SINGLE COR. 10 WINDOWS.
FREE PHONE. INSPECTION INVITED.

ENGSTRUM APTS.
623 W. 5TH ST.
7-story fireproof hotel, roof garden, ballroom, billiard-room; single or double apts. and hotel rooms, daily, weekly and monthly rates. 1 block west of Biltmore Hotel. TRinity 2741.

MELBOURNE APARTMENTS.
737 S. WESTLAKE AVE.
Very desirable sunny single and double apts., near park. Steam heat, elevator, nice lobby; porch, sun parlor. A real home. If you have been waiting to get in here, this is the chance if you hurry.

New
DUCHESS APTS.
417 S. RAMPART.
Large beautifully furnished singles, ph., large closets, especially attractive to bachelors. H car to door.

The
R-E-G-A-L
2350 SAN MARINO.
A FEW BEAUTIFUL SINGLES AND ONE DOUBLE NOW AVAILABLE. TWO LARGE CLOSETS IN EACH APT. REAS.

GLADYS APTS.
1960 N. ARGYLE AVE.
NEW, LARGE LIVING & BEDROOMS. 2 BEDS. KITCHEN & NOOK. GAR.

DALE APARTMENTS
1026 Blaine st.
16 single apts., just completed. 5 blks. west of Figueroa. L and N cars. Large rooms, beautifully furnished. Laundry, storage.

A-M-B-A-S-S-A-D-O-R A-R-M-S
7th at Westmoreland. DRexel 6020.
Desirable single and double apartments. STEAM HEAT; daily maid service optional. Reasonable rates.

LIVE DOWNTOWN.
2 BLKS. OF 7TH, 3 BLKS. OF BDWY. $12 WEEK. $45 MONTH. THE SHERWOOD, GRAND AVE. NEAR 5TH.

VANTA Apts. 1001 S. UNION. Steam heat, large singles and doubles, cont. hot water, janitor serv. Walk. dis. $45 and up. N & L car lines.

UNDER new management, Monroe Apts., 1225 W. 6th st. Singles, double apts. Large, mod. attract., conv. Reas. by day, wk. or mo. 558440.

ALHAMBRA APTS. 223 N. BROADWAY. Singles and doubles, steam heat, $40 & $50 with piano, gas, light, phones included. Downtown.

$35. ABSOLUTELY WORTH DOUBLE. NEW BEAUTIFUL SINGLE APTS. WALKING DISTANCE. COME AND SEE THE ½ CUT RATE OFFER. 1040 TEMPLE ST.

$50. 358 SOUTH RENO ST. H car, beautiful new single apartment, overstuffed furn., breakfast nook, tile bath and sink, large closet.

NEW single apt. Wilshire dist., low rent. Large, airy, beautifully furn. Maid service. 3045 LEEWARD AVE. Bet. 7th and 8th at Vermont.

STRATFORD APTS. AND HOTEL
1730 W. 6th st. at Burlington, single apts., $35. Hotel rooms for 2, $50. Beautiful lobby and tennis court.

BRIGHTON APARTMENTS.
Just completed, beautifully furnished doubles, $65, $75 and $85. West Adams district. 2622 BRIGHTON AVE.

$50 LOMA DRIVE. Court Madrid Apts. 3 and 4 rms. Every one a home, some bachelor apts. Walking distance on D car to Valencia, 1 blk. No. Ph. 55891.

BEAUTIFUL NEW 3-ROOM BUNGALOW and apartments; completely furnished; 2 beds; close in. 325 LOMA DRIVE, near W. 6th st. Take D car.

HARCOURT APTS., 247 N. New Hampshire ave. $55. Large corner sunny single. Large front double. Ample closets. $70.

$50 UP. 660 S. BERENDO
PENOBSCOT APTS.
near Ambassador. New single apt. H car.

WHITNEY Apts. 2108 Maple, nicely furn. sgl. and dbl. apts. reasonable; steam heat; also single rooms. ATlantic 3270.

KING EDWARD APTS.
New apts. & dbls. Most reas. rents in Hollywood. 1707 N. Alexandria. 597462.

WHY live way out when you can get a nice, comfy new apt., walk. dist. downtown at same price? 53558. 1519 W. 1st.

DOUBLE apartment, accom. 2 or 4, quiet, clean, close in, gas, elec. pd. $10 week. 746 E. 22ND ST.

SINGLE apart., fur. sunny, clean, quiet, close in, gas, elec. pd. $5 week. 746 E. 22ND ST.

$35 TO $42.50, lights, gas, phone included, inducements offered desirable tenants. 1512 SO. HARVARD BLVD.

NEW ELEGANTLY FUR. APTS., CORNER TENTH AND ALVARADO. DIRECT PHONE, MAID SERVICE, $50 UP.

WESTMORELAND GARDENS
332 S. Westmoreland ave. 2 large sunny singles, available, 2 exposures.

1420 ALVARADO TERRACE. BEacon 5080. NEW MEDLEY APTS. LOWER FRONT DOUBLE WITH BEDRM.

$40 UP. NEW OXFORD. 985 S. OXFORD. WONDERFUL SINGLES. WIL. DIST. L CAR. BDWY. 762-580.

HANDSOME large single apt., dressing rm., large closets. Pico or Vermont car to door. 1308 S. VERMONT. BE. 7447.

SIEBER APTS., 871 S. NEW HAMPSHIRE. SINGLE APTS. BEAUTIFULLY FURN. TILE BATH AND SHOWER. $50 & $60.

SUNNY liv. rm., enclosed slp. pch., kitch. A & U cars. 1008 W. 22nd st. 59-5313.

ATTRACT. 2 rms., lgt., gas, $42.50. Adults. Angeleno Hts car. 1416 Carroll. 568194.

$10 week, $40 mo. New singles, La Vista Apts., off Sunset. 3200 block. 5c fare.

$25 MO. UP. 1st fl. 734 W. Apts. mod. ent. bath, steam, ht., hot water, rms. $4.50.

$30 TO $35—SINGLES, DOUBLES. Newly decorated. 3512½ GRIFFITH AVE.

951 ALBANY ST. $30 & $35. Large well-furn., sunny apts., walking distance.

3 RMS., kitchen, bath, gar. Quiet. 2 adults, near car lines. 1008 W. 24TH ST.

3-RM. apt., bath. Call morn. or eve. 545 N. BERENDO. 594153.

$25-$30. 2-RM. apt., gas, light, ph. apt. inc. 2627 ORCHARD AVE. BE. 5629.

NICELY furn. apt., $20 up, garage, $5. Angelina and C car. 722 E. Edgeware.

MAGNUS APTS., 727 S. CORONADO. New singles & doubles. DRexel 0402.

$60 UP. IN HOLLYWOOD MANSION ARGYLE 1901. HOlly. 8087.

3 AND 4 rms., bath, $40 up. Gar. H car. 167 S. Commonwealth.

$65. Holly. cor. duplex, o'stuffed furniture, 2 beds. 1002 N. OXFORD.

LOVELY 3-rm. furn. upper apt. Bath, gas, elec. Pt., incl. $45. 4627 5TH AVE.

2422 1-4 S. HOPE. SINGLES AND DBLES. 2 BEDS. GOOD LOCATION. QUIET.

CYPRESS APTS., 2204 S. Hoover. Strictly mod. singles and dbles. $35 and up.

$30 TO $50—Large doubles, Wilshire dist., convenient, satisfaction. DUnk. 5402.

NICE apt., private home, quiet, clean, cont. hot water. H car. 338 S. RENO.

943 GEORGIA—3-room cottage. Children cared for during working hours.

ELEANOR-MARIE APTS.
$30, beaut. singles. 844 HELIOTROPE.

EMPRESS APTS. Sg. & dbl. st. heat, close in. Reas. 1327 SHATTO ST. DR. 1433.

$25 TO $35 per mo. Very desirable single apts., ladies only. 645 N. Hellotrope.

$35, cozy single apt., priv. bath, light, gas, etc. $45. 7025 WINFIELD. DRexel 8047.

1830 CAHUENGA AVE. APTS. LARGE, MODERN. REAS. RENT. GRanite 4474.

NR. Auto Club, dbl. apt., newly fur. & lg. front rms., very reas. free ph. 829 W. 21.

4-RM. upper with garage, very choice, $75. 561150. Adults.

4 ROOMS, bet. 16th and W. Washington, carline. $45. 1637 S. Van Ness. EM. 8475.

NEW, AIRY CHEERY S. FIREPLACE. NR. CAR. $47. 1128 LODI.

W. ADAMS APTS. 1189 W. Adams. Lovely sgles. $35 up. Dbls. $50. BEacon 4966.

NICELY FURN. 3-RM. APT. NO GARAGE. 1374 W. 36TH ST. BE. 0013.

VALDEZ APTS. 812 S. CORONADO. A $75 DOUBLE FOR $55.

LUCAS APTS. Doubles and singles. Large dressing rooms. 445 S. LUCAS. 556-467.

ATTRACTIVE 2-rm. apt., everything new. $35. 5107 Harold Way, near Normandie.

NEW Leonie Heights Apts., $40 up, free ph., free pk. space. 911 S. KENMORE.

SINGLE apt., close in, every convenience. 224 N. AVE. 22.

MELBOURNE APTS., sunny, steam-heated sgls. & dbls. DR. 4430. 737 S. Westlake.

NEW attr. furn. singles, $45 up. Phone free. EL MEDO ARMS. 910 W. 41st st.

2 OR 3 gentlemen $35. Nr. Western-Santa Monica Blvd. 5522 Romaine. GR. 6729.

TO RENT—Furn. apartment, walking distance. 118 E. 15th St. Ph. & bath. $32.50.

FOR RENT—IMMEDIATE POSSESSION, HOLLYWOOD AT BEAUTIFUL WHITLEY HEIGHTS, LOWER FURNISHED APARTMENT, ONLY $75 A MONTH. PHONE AND WATER PAID. 3 ROOMS, TILE BATH AND HALL, TWO LARGE CLOSETS, TIFFANY AND OIL DECORATIONS. ADULTS ONLY. NO PETS. PHONE GRanite 0948. MR. NORRIS. 6666½ WHITLEY TERRACE.

C-O-N-S-U-L A-R-M-S A-P-T-S.
904 S. Catalina. N Car.
Wonderful location, high dry ground, near Ambassador, shops, theater, beautiful single, overstuffed, all outside rooms. New house, home place for home people. $50 up.

LA SOLANA APTS.
1316 Lemoyne st., half block off Sunset Blvd. at Glendale Ave. Singles, large living and dressing rooms, large closet, tile bath and kitchen overstuffed furniture. $45. Includes gas and light.

LA REINA.
854 to 868 S. MARIPOSA. DU. 6690.
New beautifully furn. 3 and 4-rm. apts., twin beds. Situated 1 block from Ambassador. Every mod. conven. N car.

NASHUA APTS.
Large sunny apts., overstuffed furniture, mirror, door, elevator, janitor. Free phone, radio. Attractive rates. $35, $50. Walking distance. 1421 W. 10TH ST.

LOVELY furn. 4-rm. apt. and sleeping porch, $15 wk. Rent out a couple of rooms which will pay your rent. A bed in every room. 1314½ MAPLE AVE.

FURN. apt. with slp. porch, $30, including light, gas, phone. 1941 LOVELACE AVE., near Figueroa & Washington. AT. 3236.

$55. Empire 8046.
½ block from W. Adams, opp. 10th Ave. LARGE T SINGLES IN THE CITY. Light, airy, complete. 2709 Edgehill Dr.

THE DEVONSHIRE
Near Westlake Park. Exclusive apts. 3 to 6 rooms. Real bedrooms. Phone, garage. 511 S. CARONDELET. Near W. 6th.

ATTRACTIVE 4-rm. duplex apt., large sunny, nicely furn., 2 beds, phone, glass porch, garage, nr. Exposition Pk. U & V cars. Adults. $55. 1277 W. 37TH PL.

FURNISHED apartment, 2 large rooms, bath, screen porch. $32.50 and $35. HU. 8068. 5329 S. MAIN.

FRONT double, dressing r., bath, h. water, elec. light, phone, $35. HE. 0262. 1045 N. HARVARD BLVD.

THE WRIGHT APTS. Right price, right place for right people. 1952 WRIGHT ST., between Pico and 16th.

NICE hskpg. apt., priv. home for 2 adults. Linen, lights, gas, furn. AX. 0755. 4246 S. FLOWER.

COMFORTABLE home-like apartment, suitable for 2 or 3 adults. $55 mo. No extras. 1844 S. ST. ANDREWS PL. 767797.

$55. 4 CLEAN, sunny rooms, garage, phone, water incl. Good car service. 5920 WISCONSIN. VErmont 7270.

EXCELLENT furnished apartments for rent, $40 up. 1332 Bond st. (near Figueroa & Pico.) Phone ATlantic 1502. Ramsey Apts.

1-RM. & kitchen, $6 wk. inc. gas, lights, linen, walking dist. 1020 E. 8TH ST.

APARTMENT or single rooms, nice locality, reasonable. 424 SOLANO AVE. CA. 5365.

TO LET—APARTMENTS— Unfurnished

$80 IN HOLLYWOOD $80
New, beaut. unfurn. apts., large living rooms, kitchens, breakfast nooks, high oven gas ranges, tile sink and baths, all latest built-ins. Most conveniently arranged apts. in city. Beds, mattresses, pillows, screen porches, French doors, spear awnings, etc. Spanish architecture. 5c car. 1000 N. SERRANO. Phone Hollywood 3880.

HOUSE OF GOOD LUCK.
406 S. RAMPART.
SINGLE & DOUBLE APTS. UNFURN.; BREAKFAST RMS. & DRESSING RMS.; STOVES, LINOLEUM, ICE BOXES & WALL BED; RENT $45 & UP, WHICH INCLUDES EVERYTHING. BEST LOCATION & CAR SERVICE.
NEW AND SO DIFFERENT.

SINGLE APT., Silver Lake dist. Tile sink and bath, a dver, separate entr., attrac. grounds, sightly. $36. Drive Glendale Blvd. to Bancroft. Edendale car. 2822 LOMA VISTA. Phone bet. 7 and 8 p.m. DUnkirk 5273.

VERY attractive flat, living room with extra bed, kitchen with breakfast table, bedroom with 4 windows and bath. Very desirable location, close to car line, stores and Ambassador Hotel. 3018 W. 9TH.

$65. 2315 W. 12TH ST. 2 BLOCKS W. of Hoover. Bedroom, living room, kitchen, breakfast nook, range, screen porch, tile bath, sink and shower. Janitor service. BEacon 5696.

S. VERMONT AVE., 3413½, close to U.S.C. 3 car lines. 3-rm. apt., 2 large front rms., 2 dble. beds, mod. Very desirable, reas. rent. Call owner, 8 to 10 a.m. HOlly. 7774.

LRG. dbl. apts., 1044 S. Park View st., near Intersect. Hoover & 11th, $55 monthly for front & $50 for rear. Lease on lease. MRS. ROSS, Apt. 2, Fl. 2848. Will show.

LARGE BLOOM, SINGLE OR DOUBLE. NEAR AUTO CLUB. BUILT-IN FEATURES. LAWN AND FLOWERS. GAR. 1404 W. 27TH ST.

BEAUTIFUL new large 7-rm. duplex, 2 baths, 2 garages. Apply 6367 COUNTRY CLUB DRIVE. Carthay Center. $125 per month.

WILSHIRE, elegant, new 3-rm. apt., $45. Adlts. gar. $5. Key 207 N. Normandie. 560-919.

NEW sunny 3-rm. apt. hdwd. firs. Bk. nook, built-in features. Real firepl. DESIRABLE. 72350.

W. ADAMS 3 rooms, $45. Gas, water, light, heat, with garage, $50. MR. SHEA. BE. 8600.

FOR RENT—Apartments, single or double, corner Berkley & Glendale Blvd., near to stores, rent reasonable. No child.

1136 ARAPAHOE ST.
NEW FURN. AND UNFURN. APTS.
DUnkirk 6078. Garage, 2 car lines.

VENDOME TERRACE APTS., 344 S. Vendome at Hoover. Fine corner single, move in now, start rent Dec. 1st.

JUST LIKE NEW.
718 S. KENMORE, WIL. DIST. LGE. 3-RM. APT., 2 BEDS, STOVE, GAR.

NEW, 3-rm. apt., near Ambassador, unusual opportunity, latest improve., oil dec., wall stove and gar. 822 S. Normandie.

CONVEN. comfortable, sunny, 4-rm. apt., N.E. cor. Arlington and Washington sts. Key in same bldg. Chil. wel. $35.

NEW bung. apts. at reduced rates. Call and see them. 3116 S. VAN BUREN PL.

4 ROOMS & BATH. ADULTS ONLY. GARAGE. 861 W. 53RD ST.

258 S. KENMORE, WILSHIRE DISTRICT. LARGE 3-RM. APT. BED, STOVE, GAR.

MOD. 3-rm. upper front, gas range, can sublet 1 rm. Adults. 156 W. 32ND ST.

3426 W. PICO—Strictly modern single and double apts., $35 and up. Call at Apt. 4.

$25—4 apts., mod., nr. schools. Take 4th car. 450½ S. Normandie. UN. 2839.

MOD. 3-rm. upper front, gas range, car. Sublet 1 rm. Adults 156 W. 32ND ST.

TO LET—FLATS— Furnished

West and Northwest

UNIVERSITY FLATS.
5-ROOM FLAT, COMFORTABLY FURN., 2 BEDROOMS, TWIN BEDS, NR. S.B.U.C. 4719 WILLOWBROOK AVE. PH. 596100.

FINE 5 or 6-rm. furn. or unfurnished, close in, Wilshire near N, 8 and P cars. Near Ambassador. 2963 LEEWARD. DU. 7225.

BEAUTIFUL sunny, 3 or 4-rm. flat completely furn., 2 fine beds, automatic heat and hot water, garage. 1040 S. BONNIE BRAE. 51945.

NEWLY furn. new 5-rm., phone service, near stores, school. Rent reas. L car to Hobart Blvd. 3058½ W. 11th st.

CLEAN upper, nice home, 3 rms., bath, light, heat, ph., adults, $50. 1114 W. 19TH ST.

WESTLAKE dist., fully and nicely furn. 5-rm. flat, tile bath, mirror, dr., kitch. nk., adults. 359 S. Bonnie Brae.

WILSHIRE DISTRICT.
Newly finished, beautifully furnished upper 4-rm. duplex. 128 S. ST. ANDREWS.

NEW sunny, 5 large rm. duplex, completely furn. Silver, etc. Garage. Take W. Washington car to 1957½ S. Mariposa.

WILSHIRE, 4 beaut. furn. rms. Wall bed. $70. 125½ S. COMMONWEALTH. DU. 1048.

HOLLYWOOD near High School, cozy 4-rm. 2 double beds, piano, open fireplace, etc. 1611 McCADDEN PL. GR. 5068.

3-RM. upper comp. furn., 2 bedrms., gar., laundry, store rm. 343 S. Hoover. DU. 1020.

BEAUTIFUL well furn. 4-room flat, perfect appointment. All comforts of nice home. Garage. Phone 1855 W. ADAMS.

BURNS AVE. 4335½. Nicely furnished 4 rooms and bath, hardwood floors, gar., phone, just. nr. S.B.U.C. 507718.

4-RM. flat, new overstuffed furn., 2 bedrms., 1 w. bed, garage. $30. 1734 SO. BURLINGTON AVE.

4-ROOM furnished flat, good location, near 10th st., $55. 1512 WESTMORELAND AVE. Open from 2 to 5. UN. 7272.

LOVELY 3-rm. lower completely furn. 2 bedrms., fireplace, best location, a real home. 1601 N. Kingsley Dr. Holly. 2472.

3 ROOMS and kitchenette, two beds; want 2 quiet ladies. $35 mo. 1619 S. BERENDO. BEacon 2904.

JUST off Adams, upper & lower, block to car line. 5-rms., bath, porch. 3413 TRINITY.

4417 FOUNTAIN AVE. 3 rms., $45; overstuffed furn. Gar. 1457 W. 23RD ST. 3 rms., $55.

5 LARGE sunny rms., dressing rm., bath, mod., near school. Children welcome. L car. 1424 W. 10th Place. $85. 581104.

REAL HOMES—3-rm. bung. or upper flat, beaut. furn., new, fine loc., mod. rent to perm. U car. W. 23rd st. & Toberman.

UPPER sunny 7 rms. Light & water paid. $30. Adults. 244 N. Belmont. 51455. Will lease.

WEST ADAMS dist. 4 lg. rms. 2 disap. b eds, nook, dr. rm. overstuffed set. 2680 DALTON AVE. Cor.

$75—BEAUTIFUL furn. 6-rm. flat, adults. BE. 2028. 1548 W. 20TH ST.

West and Northwest

NEAR AMBASSADOR HOTEL.
Five-room upper flat, south exposure, handsomely furnished, in mahogany, exceptionally fine silver, linen, rugs, etc., garage, telephone. Apply 3045 W. 8TH ST., northwest corner 8th and New Hampshire. DRexel 7308.

EXCLUSIVE. W. Adams dist. High grounds; new 5 large rms. 2 bedrms. beaut. and comp. furn., twin beds, tile bath and shower, bkfst. nook, ph., gar.; perfect home, must be seen to be appreciated. $100 and $115. 3847 W. 27TH ST., near 7th Ave. EMpire 3672.

WILSHIRE DIST. 3rd bldg. E. of Westmoreland Ave. Choice 6-rm. completely furnished upper flat, sun parlor, handsome bldg., private entrance, ph., single or double gar. available, courtesy to agents. 8 car.
2962 WEST SEVENTH ST.

FREE RENTAL SERVICE.
Let us save you trouble.
Furn. or unfurn. bung., house, apt., stores. Any price, any location.
T. M. MILLER CO.,
925 S. Westmoreland Ave. DU. 4818.

REDUCED TO $5. WORTH $125.
Near 6th and Union & Westlake Park. New building and elegantly furnished 4-room upper (duplex.) New overstuffed furn., bedroom and extra bed, tile bath & shower. DUnkirk 4831. (Eve. 558214.)

BEAUTIFULLY furnished new flat, one blk. from Ambassador Hotel; 6 rooms and garage, Chinese and oriental rugs; modern, beautiful furniture, rent $175 per mo. 756 S. CATALINA ST. Take W. Ninth st. car. Open for inspection 2 to 5 p.m.

NEW LOWER SO. 5-RM., 2 LARGE BEDRMS. GARAGE. ALL MODERN CONVENIENCES. 2 CAR LINES. NEAR FORUM THEATER. 1269 S. NORTON AVE.

HANDSOMELY furn. 4-rm. flat, exclusive neighborhood, nr. Wilshire Blvd. & La Fayette Park. Living room with wall bed, beautiful bedroom with twin beds. Fine dining room, kitchen, tile bath, garage. DUnkirk 4180. 2816 SUNSET PLACE.

NOTHING BETTER IN HOLLYWOOD
FINEST IN CONSTRUCTION, NOR MORE ELEGANTLY FURNISHED 4-ROOM FLAT. VERY FINE SILVERWARE. TWIN BEDS IN BEDROOM, 1 EXTRA BED, PHONE, GARAGE. 1954 NO. ARGYLE AVE.

HOLLYWOOD—North of blvd., near stores & transportation. Sunny 4-rm. flat. Extra bed, private porch, extraordinary appointments for most discriminating taste. Garage. 1724 N. LA BREA.

5-RM., 2 real bedrooms, mahg. overstuffed, beautiful building, wonderful view. High class Wilshire section. Tel., garage.
JANITOR SERVICE, $115-$135.
334 S. VENDOME ST. DU. 2431. Open.

HANDSOMELY furn. upper 5-room flat, my home, mahog. & overstuffed furniture, oriental rugs. Phone installed. 2 blocks from Ambassador Hotel. 641½ S. BERENDO. DRexel 7315.

5-ROOM beautifully furnished a real home, 2 bedrooms, garage, Wilshire district. Beautiful location on corner. Handy to stores. 105 S. ST. ANDREWS PL. HE. 8884.

$49 SUNSET BLVD.—Well furnished close in 4-room cor. flat, 5c car. To responsible small adult family. $60. Worth while investigating. Phone VA. 4009.

MODERN 5-rm. sunny lower, 2 bedrms., gar., fine location, between S & N cars and Hoover and Vermont sts. 2814 FRANCIS AVE.

NICELY furnished, modern, 3-room flat, 2 disappearing beds, oak floors, fine view. Moderate rent. 2816 SUNSET BLVD.

5-RM. upper completely furn., 2 bedrms., S.E. exposure, Wilshire dist. H car. 3357 WHITE HOUSE PLACE. DR. 2215.

1203 QUEEN ANNE PL. New beaut. furn. duplex, 4 large rms., nook, sunny, high, adults, gar. 704-2. P car.

FURNISHED 5-rm. flat. 6201 Afton Place. Call 10 to 4 and after 7. HOlly. 5747 or HOlly. 3082.

NEWLY decor. upper or lower furn. or unfurn., business or res. 841 S. UNION.

UPPER 4 large sunny rm., slp. pch., completely furn. Gar. On car line. 2219 W. 16th.

$65. 15TH ST. 2254 W. Nr. Magnolia. Pico Hgts. New 4-r. low. 2 beds, gar. ph. opt.

4-R. partly fur. $47. 1 bathrm. pri. ent. Re't at $15. 1245 El Molino. BE. 8913.

HOLLY., $55. 1403 N. Catalina. 3 rms., ph., gar. Children welcome.

4 ROOMS. 2 beds, 1 blk. Westlake. $70 with phone. 2228 W. 8TH ST.

FURNISHED lower 5-room flat with phone. $53. Inq. 1845 ALVARADO ST.

5-RM. FURNISHED FLAT. 1409 SO. FLOWER ST. Dunkirk 0683.

NEWLY furnished sunny flat, 3 large rms., 2 built-in beds. 1613 6TH AVE.

WILSHIRE, new 5 rms., beaut. Period fur. Or. rugs, nook, ph., gar. 132 S. Catalina.

$60 W. 20TH ST. New modern 5 and 6-rm. upper duplex, desirable location, gar.

5-ROOM furn. flat. 810 W. 17TH ST. Call VErmont 4020.

5 ROOMS, 2 bedrooms, 2 baths, nr. Ambassador, ph. installed. DR. 1724.

WILSHIRE dist., attract. 3-rm. flat for couple, quiet, gar., $70. HE. 6039.

NICELY furnished 4-room flat with garage. DU. 6631. 2709 W. 9TH ST.

NEW, attractive sunny 4 rooms, bath, phone. $65. S. BERENDO. DRexel 7772.

FURN. or unfurn., 4 fine rms., best loc. 1438 MAGNOLIA. P car. Well located.

HOLLYWOOD—Spacious 3-rm., ½ duplex, strictly modern. $55. HOllywood 1273.

MODERN 3-room flat. Adults only. Near J car. 1510 W. 28TH ST. BEacon 5581.

South and Southwest

REDUCED RENTS—Comf. furnished clean flats. 331 W. Venice near Moneta; 2 beds, walls decorated, phone, oak floors, linen, silver, yard, garage. Adults.

NICE furn. single, wall bed, phone, gar., nr. car, stores, theater. $35. 343 W. 47TH ST.

ATTR. large 3-rm. flat, all conv., lovely yard, adults. 642 W. JEFFERSON. Key 630. Phone HUmbolt 3612.

92ND ST., 634 W. 3-rm. lower flat, well furnished, garage, use of laundry trays. Suitable 3 adults. $40. TH. 3971.

FURNISHED upper flat, 3 room, sleeping porch, garage, opposite Manual Arts. 1421½ WEST 42ND ST.

BEAUTIFULLY furnished 5-rm. duplex, 2 porches, garage, adults, reasonable. 5307½ DALTON.

4-ROOM upper flat, sunny & clean. $40. garage. 256 W. 57TH ST.

5-ROOM furnished flat, garage. $45. 4116½ DENKER AVE. University 0731.

UP TO DATE 4-rm. flat, near Manual Arts. Garage. 852 W. 40TH PL.

ELEGANT 3-rm. flat, furnished. $75. 685 W. 40TH PL.

FURN. apts., $25 up, gar., gas and light furn. Children welcome. 5436 S. FIG.

$65. GETS $100 new flat, furnished. 1702 W. 36TH ST. UN. 1078. EM. 3673.

East and Southeast.

3-RM. upper, 2 adults, clean, free hot water, $30. 613 E. WASHINGTON.

1400 ALBANY. LARGE SINGLE. $40. ATlantic 5867.

North and Northeast

5-ROOM flat with garage, near Mt. Washington and car line. 15 min. to city. Will have to be seen to be appreciated; rent reasonable to couple who will care for lawn. Call CApitol 0677.

$45—3 RMS., bath, strictly modern, nr. car and stores, children. 232 SYCAMORE LANE.

HIGHLAND PARK $40. Furn. 5 rms., mod. Nr. car and stores. Gar. cl. GA. 4632.

TO LET—FLATS— Unfurnished

West and Northwest

FOR RENT—Beautiful 6-rm. upper duplex on Roosevelt ave., near Washington. Possession at once. Rent reasonable. Choice location. HOPKINS INV. CO. 2418 W. Wash. EMpire 5378.

TWO beautiful 5-rm. south flats, upper and lower, artistically decorated; breakfast nook in kitchen; beautiful bath, shower, etc. Refined surroundings. $100, $110. 1107 THIRD AVE. Phone 760808.

$45.
Beaut. new 4-rm. upper flat. All conv. Fine neighborhood. 611 N. LAFAYETTE PK. PL., off Sunset Blvd. Call rear house. DR. 6878.

$45—NEW four-room sunny flat, wonderful view over city, living-room 14x20. Built-in beds, tile bath and sink, hardwood floors. 1 blk. N. St. Vincent's Hospital. 1001 MARVIEW AVE.

WILSHIRE upper 5-rm. flat, recently completed. Unit heat, lge. sunny living-rm., sh. con. Gar. Near 3 car lines. 409½ S. CATALINA. DRexel 9062.

BEAUTIFUL clean upper 3 large rooms and bath, built-in features, portable bed, garage. 1977 S. VERMONT. EMpire 8315.

WILSHIRE DISTRICT.
5-room flat, 2 bedrooms, garage. $69 S. Catalina. Phone TR. 3124. Apt. 404. Key at 915 1-4 S. CATALINA.

BEAUTIFUL 7-rm. upper flat, brick bldg., sun room, tile bath and shower, shrubs, flowers. Phone LANE & SLOSBURG. TR. 6425.

NEW 5-room upper flat. 300 N. NEW HAMPSHIRE, paved alley, favorable lease. OWNER, DUnkirk 8181. Evenings, DU. 5578. Phone installed.

2777 W. 8TH. 5-rm. flat, desirable location, close in, right price to permanent.

BEAUT. new 4-room tile bath and sink. gar. 2 car lines. Reas. rent. 3207 W. 17.

$45—2119 S. Union. Mod. 4 rms., extra bed, sleeping porch, adults. BE. 8240.

NEW 5-rm. flats, mahogany fin., every conv. $73. West Blvd. & 17th Pl. 709034.

551 S. HOBART—6 rooms, 2 baths. $125. Lease, adults. Gentiles. Fitzroy 0225.

HOLLYWOOD—737 N. Bridgewood Pl. New 3, 4 and 5-rm. flats, ph., garage.

4-ROOM flat, beautiful new furniture with garage. DRexel 1162.

4-ROOM flat with garage. 1220 LAUREL AVE. Hollywood.

$38. 3-RM. flat, near Catholic College. 1425½ FEDORA. Ph. EMp. 6409.

West and Northwest
WILSHIRE DISTRICT

Within 1 block of 3 lines of electric cars. Best neighborhood, being

141 S. New Hampshire.

In new bldg. 5 unusually large rooms besides breakfast nook and screened porch. Garage and storeroom included. Strictly modern and up to date. Rent reasonable to responsible party. Open for inspection 2 to 5 p.m.

LOWER living-room with fireplace and disappearing bed, dining-room with disappearing bed, kitchen with breakfast nook and gas range. Bedroom, bath, unusual closet and storage space. First-class heating equipment, garage, yard room, reasonable rent to satisfactory tenant. 1432 SO. WESTMORELAND AVE. between Pico and Sixteenth sts., near Vermont.

WESTMORELAND HEIGHTS DIST.
4 large rooms and bath, all exquisitely decorated, phones in, janitor service, garage and storeroom; on broad quiet blvd. Wonderful transportation. For adults with references.
1751 WESTMORELAND BLVD.
ONE BLOCK WEST OF HOBART

5 SUNNY rooms and dressing-room with Murphy bed; new stucco flat, terrazzo bath and sink, shower, built-in buffet and dresser, breakfast nook, heaters in every room, storeroom, garage, center of 4 car lines, adults. 1359 COUNCIL ST. Phone 58004.

$65 MO.—1 mo. free rent. New, beautiful 5-rm. flats, just completed, beautiful decorations, tile baths, sinks, showers, gar., storerms., everything most complete and up to the min. 1373 S. Mansfield Ave. nr. Pico. 1 blk. W. La Brea. Owner, DU. 0675.

UNUSUAL opportunity. Upper 7-room flat in Wilshire's choicest section. $110. Mrs. MEYER.
CHELEW & HOIT.
Wilshire at Harvard.
DRexel 4280. DRexel 4280.

WILSHIRE DISTRICT.
NEW, 5-ROOM UPPER FLAT, 2 BEDS, TILE BATH AND SHOWER, STOVE & REFRIG. BACK & FRONT ENTRANCES. 205½ NO. BERENDO ST. DR. 9442.
THE BEST OF EVERYTHING.

BEAUTIFUL new flats, 5 rms., $65 with garage, 1 block from Washington and Bronson.
London & Levitan, 2280 W. Wash. 783808.

HOLLYWOOD, attractive 4 large rooms, upper flat, bkfst. nook, dis. bed, radiant and radiator heaters; gar., near end Western ave. yellow car line. $55. 1042½ N. KINGSLEY DRIVE. HOlly 9048.

$55—4510 WILLOWBROOK AVE. Beaut. upper 4-rm. flat, strictly mod., 1 blk. U of C, 1 blk. E. Vermont, 1 blk. S. Santa Monica Blvd., 1 blk. yellow & red cars, bus. Ph. 597-196 or VA. 3110.

VERY attractive flat. Living room with extra bed, kitchen with breakfast table. Bedroom with 4 windows and bath. Very desirable location close to car line, stores and Ambassador Hotel. 3018 W. 9TH.

TO LET—Unfurnished flats, city or suburban, choice from listings of 200 leading agents. Free information and assistance in finding the flat you want.
BARKER BROS. 724 S. Bdwy.

UPPER four rooms and bath, unusually sunny and airy with exceptionally good heating equipment. Garage. Close in. 1328 VALENCIA ST., between Pico and Sixteenth sts.

NEW DUPLEX, $150.
5 rooms, 2 tile baths with showers. Hot water, 4 sunny exposures, fireplace, view. Room with bath adjoins. Garage if desired. 1121 5TH AVE. [illegible]

ECHO PARK DISTRICT.
New duplex, 3, 4 and 5 rooms, rent from $25 mo. and up. 1 block to car. 3 blocks to Sunset. DU. 0562.

BEAUT. 6-RM. LOWER FLATS. 3 BEDRMS. 2 BATH. EL-UNIT FUR. GAR. PH. in fine loc. $115 les. 1516 S. Van Ness. Owner, 4413 Victoria Pk. Dr. Ph. 72755.

UNIQUE 4-RM. APT. RAMPART BLVD. BARRELL CEILINGS, JAZZ WALLS, PATIOS. Make your friends envious. $70. DUnkirk 2338. OPEN SUNDAY.

1941 HILLCREST DRIVE, near Washington. Upper 3-rm., all improvements and breakfast nook, garage. $50. Vandike 3547.

ATTRACTIVE upper south 5 rms., every convenience, nicely located, 1 block south of Ambassador Hotel. 830½ S. MARIPOSA.

WILSHIRE district, 303 So. New Hampshire. Large sunny rooms, 2 tile baths, shower. Walls finished in oil. Gar. Storeroom. 2 car lines. DR. 5394.

5 RMS. SPACIOUS DRAWING RM. FIREPLACE. SURROUNDED BY BEAUTIFUL FLOWER GARDEN. TERRACED LAWN. 324 S. WESTLAKE, NR. 6TH. REDUCED.

BEST residential district, upper, south, 5 rms. & den, tile bath and sink, front rooms done in oil. Ph. in, gar. Adults. Lease $90. 1256 3RD AVE. 767-782.

HOLLYWOOD—4469 W. 5TH ST., COR. NORTON. NEW LGE. SUNNY RMS. 2 BATHS, SHOWER, UNIT GAS FURNACE, PH., GAR. ULTRA EXCLUSIVE. OPEN.

TO LET—Neat, clean up-to-date flat. Walking distance. Ideal for 2 people. 3 rooms and dressing room.
723 W. 6TH ST.

$60. 2728 S. HOBART BLVD. Beau. 4-rm. flat, close in, nr. Adams car. Mod., tile, phone, gar., everything to make a home.

4-ROOM, screen pch., front pch., newly dec., nr. Western ave. and Washington Blvd. carlines. 4822 S. MANHATTAN PL. EM. 7376.

1949 ARLINGTON—Mod. 4-rm. upper flat, including gar. $45. Apply 2115 3RD AVE., just So. Washington. W car. EMpire 2834.

$60—4-rm. flat, new building, very attractive, mahogany finish, modern in every detail. ½ blk. to H car. 196 SO. COMMONWEALTH, cor. 3rd st. DR. 8166.

2435 SUNSET BLVD., cor. Coronado.
Strictly Modern.
4 rms. and bath, built-in features.

JUST completed, beautiful large 4-rm. flat. $65. 5334 LEMON GROVE AVE., near Western.

$50—New beaut. extra large 3-room flat. Equal to 4. Newest features. Close to Hollywood car. 1707 HILLHURST.

$60—6-RM. lower flat, 8c, stores, school. 11th st. car. $175 W. 10TH ST. EMpire 7529.

WILSHIRE flat, just completed, 5 rms., shower, mantel, nk., gar., etc. Very reas. rent. 1 blk. Ambas. 909 S. MARIPOSA.

HOLLYWOOD, MODERN NEW 4-RM. FLAT, GARAGE, $60. 2 BLKS. C CAR. 1161½ N. MADISON.

BEAUTIFUL 5 large room upper, modern, all newly decorated. On corner, gar. 2314 W. 21ST ST. 782443.

9TH AVE., 1277½, near Forum Theater. Modern 4-rm. flat, extra large with extra bed and large dressing rm. 71090.

3 RMS. strictly mod., built-in feat. Elec. laun. Close in. 616 Parkman Ave. See to appreciate.

1427 S. NORTON—Same block Forum Theater. New 5-rm. flat, exceptionally beautiful. $75 to $77.50. DRexel 7476.

BEAUT new 5-rm., tile bath, shower, large closets. N. of Blvd. Central Holly. 1945 Cheremoya. $75. HOlly. 1654.

WILSHIRE 6-room modern sunny flat. 4700 ELMWOOD AVE. off of Western. S car. Close to Ralph's Store. Garage.

5 LARGE room flat, fine location. Gar. Adults. Water paid. $60. 2233 W. 15TH. Phone 554710.

$65—3RD AVE., 2500. LARGE 4-RM. STUCCO, SHOWER, TILE BATH, AUTO. HEATER, JANITOR SERVICE.

1225½ FIFTH AVE., new 5-room flat, perfect in every detail. "Hartigan House." DRexel 7476.

5-RM. upper & lower, 2 bedrms., ph., gar. Excellent neighborhood, 3 car lines. H car. 3657 White House Pl. DR. 2212.

FOR RENT—5-room flat. 2 blocks from Broadway or Biltmore Hotel. Renting possibilities. Reasonable. 232 S. Grand ave.

UPPER, 4 rms., everything modern, a real home. Adults. 540 N. HARVARD. HE. 6069.

L. A. HIGH school district, complete free rental list. SPENCER & CO., 1200 La Brea. 762202.

$45—DISTINCTIVE 4-rm. flat, mod., good loc., adults. 3023 VAN BUREN PL. 70620.

BEAUTIFUL 4-room, tile bath and sink. Hardwood floors, garage. 2916 S. NORMANDIE.

3 RMS., bath, sleeping porch, cozy; ph., gar. 1619 3RD AVE. and 1626 W. 24TH ST. Very reas. Ph. BE. 6007.

3051 VAN BUREN PL., 5 LARGE RMS., FINE LOCALITY. $45.

BEAUTIFUL south corner, 4 rms., fine condition; gar. Rent reduced. 1573 W. 30.

4-RM. lower so. mod., near W. Adams. Adults. 2701 S. KENWOOD. 72044.

W. WASH. dist., beaut. new 4-rm., bath, gar., sunny side. 2003 WEST BLVD.

$50—4-RM. upper, mod., disappearing bed; gar.; on A car line. 1831 W. 24TH.

FOR RENT—3 and 4-room apartments. See MRS. SACHS, at 2275 N. Gower st., L. A.

4-RM. upper 5. 826½ S. CATALINA, adults, gar., $60. Key 947 Dewey ave.

BEAUTIFUL new 5-room flat. L. A. High School district. $60. PHONE 762292.

KENWOOD, 3015, upper south 4-rm., built-in features, garage, adults. GR. 3072.

$40—WILSHIRE dist., 4-rm. lower, fireplace, ph., built-in feats. 3165 W. 10TH.

3-RM. upper flat. 4270 W. 2ND ST. at Oxford. Blk. from Western. DUnk. 3512.

5-RM. upper. 121 S. Commonwealth. Nice quiet home. Garage, adults.

5 RMS. newly dec., gar., Ambassador dist., nr. Vermt. 2847 San Marino. DU. 0252.

ATTRACTIVE 5 rms. strictly modern, desirable location. DR. 7069. 1024½ S. Lake.

7 RMS. new dec. att. loc., view. H. grnd. Trees. gar. DR. 5895. 2311 TEMPLE.

$60—4-RM. lower, extra bed, garage. 1161 N. NEW HAMPSHIRE. Ph. 596-892.

7-ROOM unfur. lower flat, 907 S. NEW HAMPSHIRE. Key at 301. EM. 5452.

HOLLY.—Elegant 5-rm. flat, 3 bedrooms, garage. 1265¼ GORDON. Holly. 0180.

NEW 4 rms., 1 bedrm., sunrm. with disap. bed. Blk. fr. Heliotrope. 4318½ Clinton.

$45—4 rms., new, built-in feats. See to appr. ½ blk. to Sunset. 1251 CURTIS.

CLOSE-IN mod. 4-rm. flat & duplexes. 400 S. UNION. W. 6th st. car.

West and Northwest

NORTH OF HOLLYWOOD BLVD.
To discriminating people. 6 spacious rooms, hand decorated walls, finished in So. gumwood and old ivory, 2 bedrooms, large closets, tile baths and sinks, heat in every room, phones, garages.
1745-59 N. BRONSON. HOlly. 2998.

WILSHIRE DISTRICT.
210½ S. Berendo st. South upper flat of 5 unusually large rooms. Nearly new building. Garage and storeroom included. Rent unusually low to good tenant. Open for inspection.

VERY attractive lower duplex, 4 sunny rms., extra bed and dressing rm., fireplace, floor furnace, brk. nook, tiled bath and sink, large garage, walk dist. L. A. High and other schools. 1027 S. HIGHLAND AVE., south of Wilshire.

4 LARGE sunny upper rooms, two front porches, garage, hot water. $60 mo. 1553 N. KINGSLEY DR., bet. Hollywood Blvd. and Sunset, nicest neighborhood in Hollywood. ½ block car line and bus.

HOLLYWOOD, 1847 N. BERENDO.
NEW LARGE 5 RMS. & MOD. HOME. PHONE. GAR. INC. $110. PH. 591-845.

MODERN UPPER BUNGALOW FLAT—
5 rooms, large sleeping porch, screened and glassed in; also sun porch. Deep lot. Adults. 1060 W. 17TH ST., S.E. cor. Union Ave. and 17th St. AT. 3751.

7-RM. upper flat. Only 2 flats to the bldg. This is the upper, 2 baths, wonderful view. Near car and shopping district. Located in Carthay Center. Call 780780.

5TH AVE. Large 5-rm. high class upper duplex, shower, tile bath, garage, large lawn & shrubbery, private entrance, in exclusive West Adams dist. $90. EM. 3592.

DUPLEX, new, 4 rooms, tile bath, Arlington Heights. Gar. Beaut. decorated. Reduced cond. Unit heating. Reas. 2351½ W. 20TH.

5 ROOMS, all modern, ½ block to school, stores, street car and bus. Must be seen to be appreciated. 4622½ PROSPECT. 592057.

ATTRACTIVE sunny upper flat, almost new. Reasonable to permanent tenants. Close in. 468½ SO. HARTFORD. 72749.

LEY built, 5-room lower flat, hand decorated, corner, 2 garages. Near Ambassador. Janitor service. LEY BROS. DUnkirk 1608.

DUPLEX—5 large rooms, slp. porch, shower, tile bath, sink, rad. fire, radiators, garage. Adults. 1 blk. to red or yellow car. 1802 S. VAN NESS.

616 S. KENMORE. Very homelike 5-rm. upper north. Mahog. finish, unit heat, hand decorated, bkfst. nk. 2 car. Adults.

VERMONT & Adams, large 4-rm. flat, 1 bedroom, 2 extra wall beds, steam heat, gar. $50. 1522½ W. 27TH ST.

FLATS, apartments, houses, stores. Reasonable prices; free auto service. Call MRS. BARNUM. DRexel 1055. 727 S. Alvarado.

$65. NEW, 4-rm. tile sink, bath, bkfst. nook, extra bed, garage. 1935 S. HARCOURT. EMpire 7040.

NEW mod. 5-rm. upper, 2 bedrms., tile sink, bath and shower, conveniently arranged. 5766 Fernwood ave. nr. bus.

HIGH CLASS NEW WILSHIRE UPPER 5-RM. FLAT. GAR. ADULTS. $80. ALSO 4 RMS. NO GAR. $60. DU. 0654.

NEARLY new 5-rm. upper, lge. closets, porch, phone, adults. $65. 585 N. KENMORE AVE.

6-ROOM large lower flat, gar., range, gas heaters, phone, fine lawn front and rear. A or V cars. 1915 W. 22nd st. BE. 0226.

5 LARGE rooms, de luxe bed, garage, best neighborhood. $75. Reduced from $85. 1353 6TH AVE. Owner, 760-168.

UPPER duplex, 5 rooms, new. 2419 SO. BRONSON between Washington and Adams. EMpire 3627.

NEW stucco upper, 4 sunny rooms, closet, bed, breakfast nook, garage, ½ block Pico. 1253 S. MARIPOSA.

BEAUT. NEW 5-RM. FLAT. 2 BEDRMS. GAS RAD. SCREEN PCH. NR. SHOPS. V CAR LINE. $65. 1066 S. ARLINGTON.

NEW upper, $65, 5 large rooms, shower, garage, store rm., adults. 6127 YUCCA ST. HOlly. 0665.

LARGE 4-rm. flat, in beaut. Eng. 4-flat bldg., ph., gar., range, all conv., reas. 1401½ Lucile ave., blk. so. of Sunset.

NEW sunny lower, 5 large rm. duplex, fir. nook, tile bath & shower. Gar. Take W. Washington car to 1957 S. MARIPOSA.

$80 AND $85—5-room flats, just completed, large garages, near market. 1192 S. BRONSON.

BEAUTIFUL 5-RM. FLAT. IDEAL LOCATION. LEASE. ADULTS. INQUIRE 401 S. BERENDO.

4-RM. flat, built-in features, disappearing bed, 3 rms., 2 bedrms., tile bath. Rampart Blvd. DU. 2729.

BEST bargain in the city. 5-rm. flat, newly refin., $55; also 6-rm. flat, $60. Open. 3019 RAYMOND AVE. DRexel 6170.

WILSHIRE DIST. BEAUTIFUL NEW 5 FLAT. 5 LARGE SUNNY RMS. PH. GAR. $100. 240 S. KENMORE.

442 S. NORTON. ATTRACTIVE WILSHIRE 4 OR 5-ROOM FLAT. GARAGE. RENT REASONABLE.

430-438 S. WESTERN AVE. 6-room, 2 tile baths, 3 bedrooms, garages, lockers. Phone DR. 2540.

NEW 4-rm., unusual view, everything up-to-minute. W car to Vineyard. 2 blks. south. Open 2 to 4:30. 2300 LUCERNE.

2 LOWER flats, new, one block from Ambassador Hotel, 4 rooms. $65. 5 rooms. $75. 904 FEDORA ST.

NEW stucco, 5-r. lower duplex, tile, porches, closets, ex. bed, gar., ph. opt. C car & S.B.U.C. 4028 MONROE. 594-522.

$55. POINSETTIA DR. 1122, near Fairbanks Studio, new 3-rm. flat, modern, with garage. Phone HOlly. 7582. Owner.

$65. ARTISTICALLY decorated, 4 rooms, just right for bride and groom. SOMETHING NEW. 2206 GLENDALE BLVD.

ECHO Park district facing lake, select 3-rm. duplex, garage, phone, $50 month. Phone DU. 8635. 662 ECHO PARK AVE.

HOLLYWOOD, 6128 Franklin, upper duplex, gar., sleeping porch, $125 mo. HE. 1156.

MOD. 4-rm. flat, garage, tile bath, shower. Inq. 1168 W. 27th st. BE. 0672.

BEAUT. 5-rm. upper, plenty light and air. Est. frt. & rear. $55. 1211½ MOHAWK.

SOMETHING different in flats, 4 large rms., gar., adults. 1560 N. Edgemont st.

N. HOLLY. 4-rm. & sleeping porch, sunny cor. 2000 N. BRONSON. HE. 1491.

COR. FRANKLIN & VAN NESS. 6-RM. AND HALL. PHONE HOlly. 5940.

LARGE 6-room flat, 2 baths, hot water, porch, garage. 737 BONNIE BRAE.

4 AND 6 rms., $65 at 500 S. UNION, unfinished, mod. stucco. Ph. 51697.

4-RM. upper, slp. pch., furnace, newly dec. $70. 106 S. ALEXANDRIA. GR. 0040.

UPPER south 4 rooms, extra bed, built-in. $50. 3020 KENWOOD AVE. 70642.

MOD. 3-rm. flat & gar., located 3011½ KENWOOD. Price $65 mo. Owner.

4 LGE. rms., tile bath & sink, hdw. floors, gar., 2 car lines. 1012½ N. VIRGIL.

615 S. CATALINA ST. 5-rm. flat, S.E. exposure, garage, near Ambassador Hotel.

6 ROOMS, north upper flat. 1811 S. HOPE. Close in. Good condition.

6-ROOM upper flat, between Grand and Figueroa. 538 W. 27TH ST. AT. 3814.

1617 W. ADAMS, attractive 6-room upper flat, sun par., range, gar., adults. $75.

5-RM., unfurnished flat, splendid location. 802½ S. NORTON.

5-ROOM, tile sink and bath, garage. $70. 1233 McCADDEN. HEmpstead 5660.

NEW strictly modern 6-room upper. 135 S. New Hampshire. DU. 8181.

4-RM. upper flat, good condition, adults, gar., ph. 700334. 1856 W. 23RD ST.

HOLLYWOOD—1882 No. Van Ness ave. 5 rms., newly dec., ph., gar. HE. 7966.

LOWER duplex, 6 sunny rms. Tel. Gar. Shower, nr. Vt. Children. 117 N. Berendo.

$40—NEW mod., splendid view, nr. Angelus Temple, ½ blk. Alvarado. 1954 Kane.

5 ROOMS, modern, garage, near 2 good car lines & bus. PHONE 760548.

5-RM. hse. and gar. $50. See OWNER, 1724 Myra ave.

NEW, mod. 4-rm. flat, extra bed, nr. 16th car. 1675 S. Ardmore. Reas. $50. 71289.

$50—Desirable lower flat, 5 rooms, extra toilet. Gas range. 410 W. 27TH ST.

NEW 4-room flat and breakfast nk. 1403½ W. 20TH ST.

$40—Attr. flat, Hollywood view, red & yellow car. 846 SANBORN. 590-017.

135 S. KENMORE AVE. 6-RM. UPPER. MODERN FLAT. DUnkirk 8565.

ELEGANT 7-rm. upper flat for lease, rooms suitable to sublet. 1349 CONSTANCE ST.

South and Southwest

UPPER 4-room flat and sleeping porch, newly decorated. Adults. No pets. 903 W. 30TH ST. BEacon 4374.

2430 W. 16TH ST.
5-RM. FLAT. LARGE ROOMS.
OPEN. PHONE 767581.

$55. 209 W. 37TH PL., 6 rms., sleeping porch, gar., modern upper, nr. M. car. Owner, 4201 MONETA. AXridge 2804.

$40—4 LGe. rms., upper and lower, extra bed, fireplace. 650 W. 30TH ST. BE. 1272.

6 RMS. Hdw. firs., 2 tile baths, newly dec. $100. 528 S. BERENDO. EM. 5320. OPEN.

1931½ W. SANTA BARBARA, upper W. 4-rm. flat, up-to-date. Mod. AX. 3144. VA. 8128.

5-RM. upper, $55 per mo. Adults. 57804. S. WESTERN, nr. 30th car.

662 W. SANTA BARBARA. 4-rm. built-in feat. 4 car lines. $50. UN. 0640.

FOR RENT—5 large room flat located 3660½ S. VERMONT AVE. Ph. BE. 3122.

LOWER 4 rms. modern, $40; garage extra. H car. 4134 WALL ST.

South and Southwest

NEW stucco duplex, 5-room upper flat, mahogany finish, sunshine on 4 sides, heat radiators, tile mantel, sink and bath, shower; ideal home; nr. Exposition Park, block west of Vermont. Adults. OWNER, 1042 W. 39th st. BE. 6163.

BEAUTIFUL unfurnished 6-room upper duplex, none better, all conveniences; close to car line, overlooking Exposition Park and entrance. Ready Nov. 1st.
913 W. 39TH ST.

NEW SPANISH STUCCO, 4-RM. FLATS. COR. BEAUT. FIN. TILE BATH, SINK, SHOWER, GAS & RADIANT FIRE HEATERS, BREAK. SETS, MIRRORED DOORS. GAR. ADULTS. 1306 W. 42ND. VE. 2604.

East and Southeast

SIX-RM. mod. flat, suitable for business or professional man. S.E. cor. First and Cummings. Reas. rent. Apply 2004½ E. 1ST. Ph. AN. 4629.

29TH ST. 1013 E. 4-rm. upper modern flat, $48. 4-rm. house, $35. 3-rm. apt., $30. Adults. Garages, inq. in rear.

$40—72nd st. 1301 E. New 4 lge. rms., bath, wallbed, gar., blk. car or school.

6 RMS., 2 slp. pchs. Arranged for roomers. Beau. loc. 434 E. 40TH ST. AX. 4846.

4 ROOMS & bath, adults only. $20. 1600 GRIFFITH AVE.

$25 MO. 5 good living rms., close to "U" car line. 1177 E. 55TH ST.

North and Northeast

LOWER 5-room large flat, all conveniences, good neighborhood. No objection to children. Suitable large family. Griffin car going north. Rent reasonable. 463 E. AVE. 28.

$40 & $50. New sunny flats with garage & storage room. Corner Huntington Dr. & Camden ave. AT. 1820.

LOWER 3-room flat, garage, $30. 119 N. AVE. 51. GArfield 1294.

4 RMS., wall bed, hardwd. firs., gar. A or L car. 301 S. HANCOCK. CA. 0235.

TO LET—HOUSES— Furnished

West and Northwest

BEAUTIFUL STUCCO COLONIAL HOME with 5 lovely bedrooms, 2 baths, most attractively furnished, just off Wilshire Blvd., excellent value at $350 per mo.
JAMES J. DONAHUE, DRexel 4351
Wilshire at Western.

KENMORE, 626 S., at Wilshire, overlooking Ambassador Hotel. 14-rm. house completely, beautifully furnished, 7 double bedrooms, 3 baths, double gar. Whole or part, long or short term. DU. 9807.

FREE RENTAL LIST.
WILSHIRE, HOLLYWOOD, W. ADAMS.
KELLS & GRANT.
WILSHIRE AT WESTERN.
DUnkirk 2800.

HOLLYWOOD RENTAL AGENCY.
20 places, 2 to 4 rms., $50 to $85.
40 places, 5 to 10 rms., $85 to $200.
Get our free list. Will gladly show.
6077 HOLLYWOOD BLVD. HOlly. 4866.

HOLLYWOOD HOMES FOR RENT.
$45 to $350, furnished and unfurnished.
HOLLYWOOD REALTY INVESTMENT CO.
622 Hollywood Security Bldg.
GRanite 4177.

OWNER'S OWN NEW HOME, SIX ROOMS, RICHLY FURNISHED. GRAND PIANO. BASEMENT FURNACE. $200 ON LEASE. 645 S. BURNSIDE AVE. (3 BLOCKS WEST OF LA BREA BLVD.) EM. 8415.

BEAUTIFUL detached bungalow, nicely furnished, in Hollywood's prettiest spot. Fine view of mountains. Phone, garage. Adults preferred. [illegible] HILLHURST AVE.

HOLLYWOOD RENTALS
Furnished—Unfurnished
Call Mrs. [illegible] or Mrs. Field
THE FRANK MELINE CO.
6777 Hollywood Blvd. HOlly. 0701

ALL BEST WEST SIDE HOMES
FREE LIST AND AUTO SERVICE
F R A N K D. T A T U M & C O.
Wilshire Blvd., cor. Wilton. Fitz. 0137.

1914 TAFT AVE. Central Hollywood. Small attractively furn. house, 4 bedrooms, garden, 3 months or longer. Lease. Call GR. 3060. HOlly. 4742.

HOLLYWOOD RENTALS
FURNISHED. UNFURNISHED.
TAFT REALTY CO.
5751 Hollywood Blvd. HOlly. 7190.

HEALTHIEST SPOT IN TOWN—$45
4 rms., sunny side of [illegible], overstuffed furn. Adults. Close in, near street. 828 CORONADO TER. DRexel 7904.

HOLLYWOOD—Bower home for family with or without guests. Must be seen to be appreciated. 11 rms., 3 baths. [illegible] 6129.

HOLLYWOOD, beautifully furn., overstuffed furniture. New 4-room bungalow, near 3 car lines. Tile bath, large breakfast nk. Only $70. Call GR. 2885.

HOLLYWOOD, attractive furnished 6-room bungalow, near 4 car lines [illegible] KINGSLEY DR. HOlly. [illegible]

HOLLYWOOD. 1504 McCADDEN PLACE. SUNNY 4-RM. BUNG. 2 BEDRMS. FURNACE HEAT. RADIANT FIRE. PH. HOlly. 6355.

6 HOME among the orange groves. $40 per mo. Furnished. 5-room house and garage. 621 CAMDENCA AVE. Hollywood. HEmpstead 6536.

6-RM. stucco, modern, furnished, bet. Adams & Wash. towards Culver City. $65 per mo. Address V, box 349, TIMES OFFICE.

HOLLY HILLS HOME—$160 mo. 2 adults. Completely attractively furn. View, garage. Beachwood Dr. to 2443 N. GOWER.

HOLLYWOOD 5-RM. BUNGALOW. 4 BEDRMS. 2 BATHS. $200. Gardener, water pd. 1872 POINSETTIA PL. GR. 0074.

6-ROOM bungalow, 4 bedrms., 2 baths, $200, gardener, water pd. 1822 Poinsettia Pl. GRanite 0074.

HOLLYWOOD—N. Blvd., 7 rms., separate house, 3 bedrms., nice yard, gar., phone. $85. 6850 Primrose. GR. 3283. HO. 0071.

5 ROOMS, ½ double, furnished complete. Close in. Garage. $45. Adults. 1868 KENSINGTON.

MT. Hollywood home never been rented. 5 rooms, completely furnished. $135 to desirable adults. 1827 FULLER AVE.

WILSHIRE TERRACE.
Attractive [illegible] Close in.
SPACIOUS GROUNDS. 404 S. ALVARADO.

HOLLYWOOD—5-rm. bkfst. nk., 2 beds. $45. Ph. 1r. Western & Santa Monica Blvd. Adults. 1004 N. SERRANO.

HOLLYWOOD, CHEROKEE AVE. GR. 0152. Beau. 7-room, priv. home, with dbl. gar. Nr. cars, schools and churches.

5-ROOM beautifully furnished Spanish bungalow close to bus & car. 743 N. McCADDEN PLACE.

6-ROOM house partly furnished, garage, nice neighborhood, phone in. 1230 N. NORMANDIE. $75 per month.

$65—Cozy 5-rm. bung., large liv. rm., bedrm., kitchen, large brkfst. nk., garage, near Vermont and Melrose. DRexel [illegible]

HOLLY.—4 rms., comp. fur., glass porch. 6294 Leland Way, nr. Lasky's. Gar. Adults.

ATTRACTIVELY furn. 5-rm. bung. in Hollywood. Owner going east, will lease for 6 mo. Ref. exchanged. GR. 3612.

$65—WINONA BLVD. 1813. Large liv., dining rm. comb. 2 bedrms. Gar. HE. 4783.

HOLLYWOOD. 1545 FULLER AVE. 7 rooms, well furnished, furnace, gar., shower, nr. street car, schools. GR. 9815.

SMALL studio bung., s/e. porch, gar. Phone. 2 or 3 beds, rent $65. HE. 6801. 1230 N. SYCAMORE AVE.

5-RM. nicely furn. bungalow with piano, gar. 3 doors from Pico; reasonable rent. 1336 FL. MOLINO. BEacon 8211.

4-RM. duplex beautifully furnished, 2 beds, garage, 4 real home for real people. 1632 W. 21ST ST.

COSY 6-rm. bungalow. 3 bedrms. 1431 W. 2ND. $75. Garage.

2 cio t-in bungs. 3 & 4 & 6 rms. [illegible] phones, garages. EM. 3571 or 590-63.

5-ROOM house nearly furn., adl. for Dr. with large family. BEacon 4011.

HOLLYWOOD HILLS GLEN GREEN, 2856. FURN. OR PART FURN. NO. 5063.

HOLLY. 9 rms. 2 baths, comfortably furn., gar. Ideal loc. 1762 Orchid. GR. 0404.

5 ROOMS WELL FURNISHED. GARAGE. 5168 SUNSET BLVD.

4 ROOMS & sleeping porch, on 3 car lines. $35 with garage. 843 N. VIRGIL.

HOLLYWOOD, lovely 4-rm. bung., near Western. Adults. gar. 5636 VIRGINIA AVE.

HALF of home, 3 rooms, kitchenette, privy. bath, walk. dist. 911 WEST 12TH ST.

5 LARGE rms., gar., ph., nr. Breusen foothills. 3631 Chula Vista Way. Holly 4559.

NICELY furn. bung., 3 rms., walking dist., adults. $55. 1510-A W. 1st st.

ECHO PARK AVE. new modern 4-room bung., gar. Beaut. view and loc. 54260.

2116 WARING AVE. Cozy 6-rm. bung. Reas. Adults. bet. El Centro and Vine.

BUNG. [illegible] fortable home. 1821 ORANGE DR. Holly.

5 ROOMS, partly furn., large lot. Inquire 1617 POINSETTIA. GR. 5507.

5-RM. separate bungalow. No. of blvd. Hollywood, garage. $170. HOlly 4866.

$65—1613 W. 22ND. Nicely furn. 5 rms., and garage, near Union. Open for inspec.

BEAUT. furn. 4-rm. house, 2 beds. $70. Gar. Call 1185 MADISON. Holly.

BLOCK & [illegible] N. HOLLYWOOD BLVD. DUPLEX APT. HE. 3260.

FOR RENT—Lower duplex, 2407 3rd ave. 2 large bedrms. Ph., garage. $125.

ATTRACT. furn. rear bungalow 2 beds, bet. Wash. and 18th sts. 1719 S. Normandie.

$500—HOLLYWOOD MANSION. PARK. GARAGE. 1901 ARGYLE. HOlly. 5087.

LARGE lower furn. duplex, 3 bedrms., gar., ph., nr. Sunset. 1356 FULLER AVE.

HOLLYWOOD 5-RM. FOOTHILL BUNG. 4 BLKS. N. HOLLY. BLVD. 1958 IVAR.

LONDON ST., 3814, 7-RM. MOD. 4 BEDRMS. C car to London st. DR. 4396. Rent.

$55. Dandy little furn. bung. with garage. 1135 S. NORMANDIE. BEacon 7229.

4251 ROSEWOOD, Rear. H car. Cute tiny little house. $50.

HOLLY.—Owner's own home, elegant and complete, 7 rms. $175. GRanite 8547.

6 RMS. and sleeping porch, near cars by Sunday. Reas. Ph. BEacon 2838.

10-RM. house, furniture for sale; can sublet rms. DR. 2352. 1260 VICTORIA Ave.

TO LET—HOUSES— Furnished

West and Northwest

JUST WEST OF [illegible] HOTEL. [illegible]

North and Northeast

[illegible]

470 Beverly Drive.

[illegible]

HOME—FIREPLACE [illegible]

TO LET—BUNGALOWS In Courts

Furnished

[illegible]

ROSE GARDEN COURT.
1108 to 1114 N. HOBART BLVD.
[illegible]

EDGECLIFF COURT.
[illegible]

ECHO PARK COURT.
[illegible]

PALMA COURT.
[illegible]

EMERALD COURT.
[illegible]

South and Southwest

[illegible]

Unfurnished.

[illegible]

TO LET—HOUSES—Furnished

West and Northwest

JUST WEST OF AMBASSADOR HOTEL. Artistically furnished and done. Never rented before. [illegible] large rooms, 3 bedrooms, [illegible] room, 2 baths, furnace, [illegible] silver, double garage. [illegible] BURR, Broadway [illegible]

[illegible]

CHELEW & HOIT, Wilshire at Harvard. DRexel 4296.

JUST NORTH OF AMBASSADOR HOTEL. Artistically furnished corner bungalow [illegible] large rms., 3 bedrms. [illegible] room; 2 tile baths [illegible] grounds beautifully [illegible] mediate possession [illegible] CALL MISS BUSH, DU. [illegible] LAACK & WILLIAMS, SIXTH at OXFORD.

WILL LEASE for 6 months or 1 year lovely Hollywood home, [illegible] nished throughout. Has 5 bedrooms, [illegible] baths, 3-car garage [illegible] an acre of wonderful grounds [illegible] and gardener paid. [illegible] Miss Nichel, [illegible] HARRISON MONROE COMPANY, 6087 Hollywood Blvd.

NEAR STATE UNIVERSITY—FULLY FURNISHED 615 N. Alexandria [illegible]

[illegible]

BEVERLY Hills, beautiful [illegible] LOU-ROSE, INC. 470 Beverly Drive.

2119 KENT ST. [illegible]

HOME—FIREPLACE—6 ROOMS, WHITE STUCCO [illegible] PIANO, VICTROLA [illegible]

TO LET—Our reliable free rental [illegible]

BEAUTIFUL 7-ROOM STUCCO [illegible]

HOLLYWOOD RENTAL [illegible] 6621 HOLLYWOOD BLVD. [illegible] Call for appointment.

FREE RENTAL INFORMATION FREE AUTOMOBILE SERVICE HARRY GROSMAN [illegible]

[illegible]

LOOK AT THIS ONE [illegible]

MILLHURST GARDEN [illegible]

[illegible]

South and Southwest

[illegible]

TO LET—HOUSES—Furnished

South and Southwest

[illegible]

TO LET—BUNGALOWS—In Courts

Furnished

[illegible]

TO LET—BUNGALOWS—In Courts

Unfurnished.

3 AND 4-room bungalows in court, all conveniences, latest built-in features, good neighborhood, ideal home for small family. No objection to children. Griffin Ave. car, going north. Rent reasonable. 402 E. AVE. 28.

ATTRACTIVE 3 rooms, bath, hdw. floors, brk. nook, dis. bed, gas range, garage, $8.50 weekly. 2867½ EDGEHILL DR., opp. 10th ave., off West Adams.

FOR RENT, unfurnished. Bungalow, 3 rms. and bath in new bungalow court, $37.50 per month. Inquire at 3807 MONTCLAIR ST.

NEW 4-RM. BUNG. 2 BEDRMS. TILE BATHS. REASONABLE RENT. 412 E. ADAMS.

$42.50, 19TH & MULLEN AVE., new 4-rm. bungalows, separate, spacious, lawn and flowers; blk. so. L. A. High & Pico car.

W. HOLLY.—New single or dble. court apts. every conven. Gar., ph. 1165 N. Orange Gr. ave., 1 blk. Crescent Jct.

W. HOLLY., 4-R. eff., beaut. new apts. gar. $50 up. May furn. Nr. schools. mt. view. HE. 6618.

SPECIAL 4-rm. separate front bung. 2000 2D AVE. 567656.

$60, INCLUDING phone. 986 NEW HAMPSHIRE. 4-rm. front bung., garage.

TO LET—HOUSES—Unfurnished

West and Northwest

2212 W. EIGHTH ST.

8-room unfurnished house, situated close to car line, bus, school and shopping district, suitable for private residence, semi-business or studio.

Open for inspection 2 to 4 p.m. Phone TUcker 8732 or HOlly. 6790.

WE DO THE LOOKING AND HAVE THEM—WHY WORRY? Exceptional list furnished and unfurnished Houses & Bungalows, Wilshire & Hollywood. Call W. T. WYATT, DUnkirk 3183, 660 S. Vermont. Our autos at your service.

TO LET—Avoid fruitless hunting for the house you want. Come to BARKER BROS., 724 S. Broadway, for reliable free information. Listings of 200 agents from which to choose.

WILL EXCHANGE Rent of 11-room house, 3 baths, near 6th and Western ave. for clear property GRAY & KROHN 606 S. Vermont. DUnkirk 2659

$90—7-room bungalow, near 1st and Hoover. Beautiful home with attractive yard. Vacant Dec. 1st. Phone OWNER, ANg. 7450.

2227 W. 21ST ST., exclusive neighborhood. 4 bedrooms, 2 baths, 2 glass slpg. pchs., furnace, Rund heater. Open 10 to 3. Reasonable rent.

$200 MO. Wils. dist., just fin., 8 large rms., 2 baths, dble. gar., phone instal. 1011 MEADOWBROOK AVE. 1 blk. W. of La Brea.

5-RM. bung., mod., gar., beaut. lawn, flowers. $45. Central loc. Culver City. 2026 CLAUDINE. 769003.

$45—WITH garage, new mod. 3-rm. cottage. Built-in bed, adults. 1982½ 3RD AVE.

FREE—Los Angeles City Map mailed to any address. BEKINS VAN & STORAGE CO., 1335 S. Figueroa. ATlantic 8281.

5 RMS. 2-story unfurn. house, 1 blk. No. of Hollywood Blvd. Elegant location. $150 per mo. GR. 8470.

HOLLYWOOD—Strictly mod. 4-rm. bung., tile bath & shower, large garage, near two 5c car lines. HOlly. 1207.

SMALL 4-rm. bung., prefer 2 adults. Rent $35. Call 1256 N. SYCAMORE AVE. HE. [illegible]

DUPLEX, VICTORIA PK., A COMPLETE artistic 6-rm. home, fine lawn, gar., etc. Reas. 4445 VICTORIA PK. DR. 762151.

NEW 10-room double, West Hollywood, near Fairfax High. Phone HEmpstead 4557.

5-RM. bung. and gar., 5481 CARLTON WAY. ½ block from Holly. blvd and western ave.

3 LARGE rooms, breakfast nook, large closets, $35. 2271½ ROSEMONT AVE. DR. 1791.

W. HOLLY. 807 Huntley Dr., ½ dble. stucco, 3 rms., extra closet, gar., $45. 70542.

$50—New 3-rm. bung. & bath, built-in features. 1926 PRESTON AVE. Echo Park car.

2216 VALLEY ST. 3 blks. N. Westlake Park ½ dbl. bung. 5 lovely rms., telephone, garage; lease, $65, lawn cared for.

325 N. CORONADO, 4-rm. unfur. BUNGALOWS close in, near car and sch. CHILDREN WELC. $37.50 & $40. Gar. extra.

HOLLYWOOD way, near University, five rooms, sleeping porch, beautiful view. $67.50 per month. 960 MANZANITA ST.

$45. LILLIAN WAY, 727, duplex. 5 rms., 2 bedrooms, bkfst. nook. Gar. HOlly. 1612.

UNFURNISHED—New house, garage, tile bath, all modern improvements at 2611-13 3RD AVE. Phone 80091.

FROM GARRET TO CELLAR IN ONE DAY. Windows, woodwork cleaned, floors waxed. THE ACME CLEANERS. MEtro. 1680.

5-RM. HOUSE & GARAGE, $45 PER MO. HOLLYWOOD. 4327 LEXINGTON AVE. INQUIRE 4323 LEXINGTON.

½ DOUBLE bungalow, 4 rooms, modern, garage; rent reasonable to right party. 616 N. COMMONWEALTH AVE.

½ DOUBLE BUNGALOW in exclusive WILSHIRE district, 5 rooms and bath. $85. ADULTS. 975 SO. GRAMERCY DRIVE.

NEW 2-story 6-room residence, 3 blocks L. A. High School. Phone HEmpstead 7358.

NEW, 2 rms. and bath, $30. 2 adults. 10 min. from city. 1746 Kent, 2 blks. Angelus Temple.

HOLLYWOOD—8-rm. mod. bung. $50. 6016 Barton ave. nr. Vine.

$125—Cor. Oxford and Oakwood. Mod. 7-rm. house. BE. 1472 or HOlly. 5161.

$65—Mod. 5-rm. bung., tile bath, gar. Exc. loc. 2026 Claudine st. 769703.

A DOUBLE bungalow, unfurnished, 4 rms. each side. 839 MALTMAN AVE.

NEW modern 6-rm. bungalow in West Hollywood, $70 mo. GRanite 6682.

7-RM. house. 1641 Normandie. Rent $100. Lawn cared for. 5154 Hollywood Blvd.

HOLLYWOOD—Near Gardner Jct. 6-rm. front cor. bung. $75. Adults. GR. 4685.

$50—2718 Glen Eden st. New front bungalow. Edendale car. BE. 3628.

5 RMS. MOD. IN DOUBLE BUNGALOW. GARAGE. 1696 4TH AVE.

ATTRACTIVE mod. 4 rms., gar., $55. 429 EDINBURGH, W. Holly. HE. 0224.

5-ROOM house. Large sun porch. Modern. Garage. 4044 3RD AVE.

FOUR rms., 2 slp. porches; gar.; auto heater; large yard; rms. 5032½ Hildale.

5-RM. house with garage. Also 4-room. Modern. Reasonable rent. BE. 1660.

WILSHIRE—10-rm., 7 bedrms., 2 baths, suit any bus. Dble. gar. 182 N. Western.

1004 S. HARCOURT. 6 rooms and garage. All modern. $75 mo. EMpire 6440.

L. A. HIGH school dist., free rental list. E. A. GREENE, 1201 Harcourt. EM. 4029.

336 N. WILCOX, 4-RM. BUNG. EXTRA BED. GAR. GAS STOVE. HE. 1465.

MAYBERRY, 2316, mod. 5-rm. house, bkfst. nk., rear. $55. Adults. DUnkirk 7146.

BEAUT. 5-rm. house, $65. Ph., gar., gas, elec. free. 1129 MADISON, Hollywood.

$65—New 6-rm. duplex, 3 bedrms., gar. Holly. Water and lawn pd. [illegible]

$50, NEW 5-rm. dbl. & gar., bkfst. nook, nice loc. n. of Sunset. 1443 MOHAWK.

$40. JUST finished, 4-rm. duplex, ½ blk. Glendale car & stores. 3619 SENECA AV.

5 LARGE rms. and bath, real frpl., reas. Betw. Sunset & Fountain. 4494 Leavitt.

NEW 4-rm. bung., $45. Suitable for home or business. 1938 N. VERMONT.

DOUBLE bung. 4 fine large rms., gar., tile bath. 4120 W. 22ND PL. nr. Bronson. $40

NEW 4-rm. house, mod., nice, clean. Garage. $50 mo. 646 N. KINGSLEY DR.

COSY 4-room bungalow, $40 mo. Adults. 508 W. 17TH ST. Close in.

HOLLYWOOD, 4 lg. rms., new, beautiful, gar. 805 N. RIDGEWOOD, nr. Melrose.

$60, 4-RM. mod., tile bath, ek. range, gar. nr. W car. 3681 6TH AVE. EM. 6500.

NEW ½ DOUBLE HOUSE, 1440 W. 25TH. 6 rms., garage, near A & V cars, fine loc.

MARIPOSA, 1834 N., bet. Hollywood and Franklin. ½ dbl. bung. 3 side. Adults.

5 RMS. 5 side dbl. bung.; nr. L car & L.A. High, gar. 1080 S. Plymouth. 763-811

$45—5 rooms mod., between First & Court. 240 N. BURLINGTON AVE. Reas.

½ DOUBLE BUNG. MODERN. 4 RMS., GAR. ADULTS. $50. 1065 N. OXFORD.

½ dbl. 4 rooms on beautiful st. 1734 N. KENMORE AVE. Garage.

4-ROOM unfurnished house, garage, adults, no pets. 4342 W. 18TH ST.

½ dbl. mod. breakfast nook, extra bed, gar. 1206 POINSETTIA DR.

5 RMS., 3 bedrms., dble. gar., Westlake dist. $130. 686 S. Alvarado. DU. 8547.

5-RM. house, close in, 3 bedrms., rent $50. 1670 GIRARD ST. EM. 5046.

FOR RENT—4-rm. bung., sleeping porch. 310 S. UNION. Key at 312.

$75. 3 large rooms, garage, tiled bath & sink. 2160½ N. VERMONT.

$65. 6-room duplex, garage, 5c car line auto. heater, bath. 1319 N. Catalina st.

$60—SIX-ROOM bungalow and garage. 245 N. PARK VIEW.

ATTRACT. new stco. duplex, 3-rm., bath., gar., Holly. way. Reas. 1608 Golden Gate.

$40. HOOVER ST. 1513½ N. Unfurnished bungalow near Sunset Blvd.

5-R. bung. mod. thruout; fireplace; nr. bus. cars. 1240 GORDON. HE. 8407.

DUPLEX house, 6 rooms, bath, garage. Information at 906 S. BRONSON. 767263

COR. GOWER & GREGORY, 4-rm. mod. bung. with garage. $45 mo. GA. 5391.

4 ROOM BUNG. PARTLY FURN. $45, unfurn. $40 mo. 1312 N. OCCIDENTAL.

MOD. 6-rm. duplex, gar., every convenience. 3132 W. 11TH ST. UNiv. 4367.

$60—Modern 7-rm., 4 bedrms., C car to London. 3514 LONDON. DRexel 4596.

COZY 5-rm. house. 900 S. NORMANDIE. $55. Also 1 partly furnished. $67.50.

TO LET—HOUSES—Unfurnished

West and Northwest

BEAUTIFUL residence, 10 rms., 2 baths, separate shower and extra lavatory; double large paved parking space, unusual large elegant rooms, cedar closets. Very desirable for doctor, music studio or rooming-house. Wilshire district nr. 10th and Alvarado. Reasonable. 1018 ARAPAHOE. For appointment BE. 8541.

LARGE HOUSE ON WILSHIRE BLVD. Walking distance from 7th and Grand. 14 bedrms., 9 garages. Account of death in family owner will sacrifice furniture and give good lease. For information call MRS. SORNBORGER with GLENN & SMITH, 683 S. Western ave. Phone 567-874.

2 DETACHED houses, west of Vermont, between Beverly and Melrose. One 8 large rooms and a porch large enough for 2 double beds. Gar. One 1 large room, bath and clothes closet. $85 and $25. Owner will show by appointment. MORGAN. DRexel 6877.

JUST what you want in 4 to 10-room modern houses. Furnished or unfurnished. Best bargains. For further particulars call at 304 GRANT BLDG. MRS. AIKEN, with V. E. STOCKWELL. VAndike 5865.

FOR RENT—UNFURNISHED—½ double bungalow, 4 rooms and bath. Extra bed, hardwood floors, basement, garage, new and modern. Adults. 1056 N. FIGUEROA ST., cor. White Knoll Drive.

BEAUTIFUL HOME, just west of Ambassador Hotel, 15 rooms of which 11 could be used for entertaining. Nice yard, double garage. See MRS. SORNBORGER with GLEN & SMITH, 683 S. Western. Ph. 567-874 or Sun. & even. 71785.

BEAUTIFUL 18-room modern home on 75x178-ft. lot, 8 baths; suitable for STUDIO, BEST HOME OR ROOMING-HOUSE. Conv. located near Western. Will give good lease. No agents. GRanite 9581.

7 ROOMS, 3 bedrms., sleeping porch near high school, grammar school and car line; reasonable. Children welcome. 7142 MARSHFIELD WAY. Phone GRanite 7802 or write Hatch, 320 E. Maple, Glendale.

$60, side double bung., 5 rooms, modern, high, fine view, any Holly. car off at Golden Gate, Dn. 1 block south side of Sunset. 3429 LARISSA DRIVE. 594-256.

HOLLYWOOD—½ new bungalow, 5 rms., bath, gas range, radiant gas heater furnished. Hardwood floors. Garden st., nr. Sunset Blvd. bus line. Adults. $40 month. Phone HOlly. 3282.

LOOK AT 601 S. CORONADO. Wonderful business corner, suitable for cafe or high class boarding house. Call DUnkirk 3850. LAACK & WILLIAMS, 6th at Oxford.

SAVE TIME, EXPENSE, WORRY. Furn. & unfurn. houses, flats, courts and bungalows. Our cars and information free to you. SERVICE REALTY CO., 1007 N. Western. HOlly. 5489.

6-RM. cottage, entirely overhauled, papered and painted, new plumbing, and elec. fixtures, 3 bedrms. $45. Adults only. 1402 S. MARIPOSA. EM. 5130. Open after 10 A.M.

GET OUR FREE RENTAL LIST. AUTO SERVICE TOO. All desirable west side homes. FRANK D. TATUM & CO., Wilshire Blvd. cor. Wilton. FItzroy 0131.

L. A. HIGH SCHOOL DISTRICT 4-rm. double bungalows, $40-$45. 5-rm. duplexes, large rms. $75-$90. 6-rm. upper duplexes, $100. 1201 Harcourt. E. A. GREENE. EM. 4029.

IN BEAUTIFUL Pellisier Square, 8-rm. stucco house, 5 bedrms., 3 baths, excellent value at $200 per mo. JAMES J. DONAHUE. DRexel 4851. Wilshire at Western.

NEW 5-room bungalows, furnace heat and all conveniences, strictly up-to-date. Ideal location, near foothills. Just off Los Feliz Blvd. Will be ready for occupancy Dec. 1 & 15. Apply 3811 CHILDS AVE.

$85—6 RMS., partly furnished, hardwood floors, garage and telephone, adults. L car to high school. 1211 WALBRIDGE. EMpire 4806.

NEW 2-story duplex, 5 rms. each. Close to Los Felix, near N. George and Rowena. 2926 Maxwell. VA. 5136. HE. 6707.

$65—½ new double stucco, 3 rms., wall bed, wonderful built-ins. Gar. Out Sunset to Silver Lake Blvd., south ½ blk. 903 PARKMAN AVE.

BEAUTIFUL new unfurn. double, 5 rms. Sunny exposure, adults, near Santa Monica car. Reas. right tenants. 911 CROFT AVE.

BEAUTIFUL 5-room duplex bung. Modern in every way including tile bath & shower. 357 N. WINDSOR BLVD. HE. 4055. $75 per mo.

$75—5 beautiful rooms in duplex bungalow. All modern conveniences with breakfast nook and tile bath. 535 N. WINDSOR BLVD. HE. 4055.

$50. HOLLYWOOD VIEW. 4 large rms. & gar. ½ of dbl., nr. car line, 6c fare. 3311 MARATHON. Adults.

EXCEPTIONALLY good, 8-rm. house, spotlessly clean, every mod. convenience, gas furnace, fireplace, automatic water heater, 2-car garage. 2738 W. 8TH ST.

$60. HIGH & DRY. DR. 0160. Beaut. 5-rm. house & gar. 2 bedrms., tile bath, close to school and cars. No obj. to children. 663 N. OCCIDENTAL.

LOOKING for something new with all mod. features & something different, 2 patios, the latest thing in art? Adults only. 1142 POINSETTIA DR.

$50—MODERN 5-rm. bung. on paved st. in Westlake district. 329 COLINA AVE. Key at 314 & Union ave. Phone installed. Phone owner, MEtro. 2587.

EXCEPTIONAL value, beautiful Wilshire home. Owner going abroad. Will lease furnished or unfurnished. Call 605 SO. WESTERN. 568651.

BEAUTIFUL new unfurnished double 5-rm. Sunny exposure. Adults. Near Santa Monica car. Reasonable right tenants. 941 CRAFT.

NEW artistic dbl. stucco, south exposure, 4 rms., bkfst. nook, extra bed, fireplace, fine view. Garage, 15 min. from Bdwy. Only $65. 2530 ECHO PARK AVE.

10-ROOM house on Constance st. between Pico and 14th. $125 per month. Will lease. MEtro. 3767 or call at 1132 S. FLOWER.

½ DBLE. bung., 4 large rms., dis. bed. Instant. hot water, high ground. Close to car and schools. 1201 CLOVERDALE AVE. EM. 6620.

7 RMS., gum finish in front room, 3 bedrooms, tile bathroom, extra closet, double garage. Phone and radio; $80 mo. 1339 S. VERDUN AVE.

HOLLYWOOD RENTALS. FURNISHED. UNFURNISHED. TAFT REALTY CO. 6381 Hollywood Blvd. HOlly 7190.

$40—3-RM. double mod., 2 disappearing beds, all built-in features. Gar. No. on Beachwood, left on Scenic to 2140 Gower.

RENTALS! Rentals! Rentals! FORUM REALTY CO. 3501 W. Pico. EM. 4654.

$40, new 4-R. bung. in rear. 515½ N. KINGSLEY DR., between 2 car lines.

$40. ½ dbl. bung. 3 rms. & bath. L car. Adults. 975 S. Normandie. DR. 9563.

South and Southwest

1249 W. 80TH PLACE. 3-room cottage, gas, electricity, water; chicken house; 60 rose bushes, fruit, berries; garage. $30 month. Apply 1241 W. 80TH PLACE, in rear. Not Sunday.

$45—Att. duplex, new, hdw. firs., auto. H. Garage. Good dist. Nr. stores & car. Responsible people. 1987 W. 36TH ST. Nr. Cimarron.

BEAUTIFUL stucco bungalow, 6 large rms. 3 bedrooms, very attractive interior; cor. lot, double gar.; shrubs & flowers; immediate possession. Hurry. Call 5419 7TH AVE.

4 LARGE ROOMS, MODERN, ½ DOUBLE BUNGALOW, FINE LOCATION. Garage. $50. 1217 W. 37TH ST.

6-R. bung., fine cond. 3 bedrms. 2 baths, gar., schools, childr. over 12. $35 W. 54TH ST.

FOR RENT—7-rm. bung. 3 bedrms. 1600 W. 50TH ST. $60. Phone evening. SR. 2885. Days. RE. 2400.

$50—MODERN 6-rm. bungalow, garage, near car lines. 1820 W. 42ND PLACE. Inquire 1983 BROWNING BLVD.

½ DOUBLE bungalow, 4 large rooms, modern, garage, $50. 4711 9TH AVE. UN. 4107.

6 ROOMS, 3 bedrooms, garage, cement pch., oak floors. $70. 1423 W. 46TH ST.

2627 S. HARVARD BLVD. 4-RM. MODERN BUNG. VERY ATT. $50 with gar. EM. 1719

4-R. ½ dbl. bung., gar., closet bed, new. UN. 2859. 2627 S. VAN NESS.

5-ROOM single house, garage, Western & Adams, reas. University 0542.

5-ROOM bungalow and garage, near Vermont. Water paid. 521 WEST 58TH ST.

HALF of a new colonial dble. bungalow, adults. 1466 W. 38TH PL. UN. 1465.

$60, 5-ROOM bungalow & gar. 1540 W. 59TH ST. VEr. 8019, M car.

½ DUPLEX & gar. 4 rms., 2 beds, good loc. Child welcome. 5828 S. Normandie av.

6 ROOMS & gar. mod. corner, loc., rent reas. 1886 W. 55TH ST. Ph. 702133.

$45—4 rooms, lawn, chicken pens, 2 blocks to car or school. 6140 S. VERMONT AV.

COLORED people atten. 1204 W. 36th st. 4-rm. flat & 5-rm. house, $45. 590814.

$45. 5-ROOM HOUSE & GARAGE. 225 WEST 66TH ST.

6 RM. bung., newly dec., $65, 2 bedrms. Ph. 22, W. 47TH. HU. 6521-W.

MOD. 7-rm. bung., garage, fruit trees, flowers, good location. EM. 2371 or 52068.

7-ROOM house, 3 bedrooms, garage, unfurnished. 704 W. 41ST PLACE.

ATTRACTIVE dbl. stucco, extra bed, mod. gar. 3501 CIMMARON. VErmont 7028.

4 LARGE rooms, clean, garage. $41 W. 54th st. VErmont 5864.

MODERN 6-rm. house, garage, $45. 630 AERICK ST., Inglewood, close in.

NEW, 4 rms., 2 bedrms., bung. $40. Vermont 7051. 2715 W. 54TH ST.

4 ROOMS, bath and garage, water paid. 615 WEST 52ND ST.

4 ROOMS unfurnished, tile bath, garage. 1611 W. 39TH PLACE.

$45—Beaut. 4-rm. bung., built-ins, hdw. floors, gar., best in L.A. 230 W. 53TH.

NEARLY new stucco, nicely furn., piano, gar., $55. 5930 7TH AVE., VEr. 8421.

$37.50—5-rm. ½ new double bung., wall bed, bkfst. nk., screen pch. 444 W. 45TH.

TO LET—HOUSES—Unfurnished

South and Southwest

$45. Attractive 4-rm. dbl. stucco with garage. Open 1-4. 1104 W. 60TH PL. VErmont 2630.

East and Southeast.

2 MODERN, 5-rm. houses with gar., $32.50 mo., 1 blk. to car line, 1 blk. NORTH of Manchester ave., 2 blks. EAST of COMPTON AVE. CHILDREN WELCOME. Call or phone DElaware 5407. L. & G. HIGGASON GROCERY, 1601 Meadow.

CLOSE to U. P. shops, double bungalow, also stucco, 5 rooms, all new, built-in features, lawn cared for. Children welcome. $45 each. Call owner. 727 S. LORENA. AN. 2788.

L. G. comb. dining and L. V. rm., lg. kitchen, 2 bedrms., bath, permanent family, $35 mo. 1924 MICHIGAN AVE. EMpire 5130.

29TH ST., 1013 E. 4-rm. upper, modern flat, $45. 4-room house, $35; 3-rm. apt., $30. Adults. Garages. Inq. in rear.

2 HOUSES, EACH $40—Modern 5 rms. and 6 rms., adults, no pets. Gar. $5. Free water and phone. 780 E. 37TH ST.

NEW 4-room bungalow in rear. Adults. $30. ½ block from Whittier Blvd. car. 3616½ PERCY ST. ANgelus 0459.

224 E. 100TH. Double house, garages; new, clean, modern. $35 side.

3-RM. modern bungalow in court, rent reasonable. 413 E. 39TH.

50TH ST. 661 E. 4-rm. stucco, new. ½ blk. to S car. AXridge 9545. $40.

$32.50—Mod. 3-rm. house, bath, gar., built-in feats. 1212 SPENCE ST.

4-R. BUNGALOW, fully modern, garage. Rent reas. 1233 E. 63RD ST.

$35, 5-RM. bung. New, modern, all built-in feat. garage if desired. 323 E. 52nd st.

$30 MO., TRINITY ST., 2509. 4 rms. and sleeping porch in rear. All modern.

$40.—½-DOUBLE bung., 3 rms., mod., gar., nr. car. 142½ E. 59TH PL.

BUNGALOW, 5 rms., garage, enclosed. Nr. Jeff. High school. 1575 E. 38th st.

North and Northeast

SUNNY 4-room bungalow on separate lot, quiet street, with grand sycamores, shrubbery and flowers. $40. 257 E. AVE. 41. Garfield 4396.

HIGHLAND Park off Pasadena Ave. ½ double, new, modern, 4 rooms, nook, Holmes bed, ice box, buffet, garage, near business center. $55. 155 S. AVE 58. Gar. 7021.

$70. 7-room 2-story modern house, desirable location, fine view, double garage. Call Sunday. 4122 BERNICE AVE.

NEW 5-room bungalow garage, with latest improvements, opposite Elysian Park. $45 mo. 731 Solano Ave. CAp. 3579.

NEW mod. 4-rm., ½ bung., beaut. vicinity. 4527 Marmion Way. UNiv. 4567.

MODERN 2 rms. & bath, bed & range, separate in court. Adults. 206 E. Av. 40.

3 RMS. & garage, $30; 3 rms. & garage, $35. 4595 N. HUNTINGTON DR.

UNFURNISHED 3 rooms and bath garage. $35 per mo. 245 S. AVE. 54.

5-ROOM bungalow, unfurnished. A range. 3386 GRIFFIN AVE. Only $40. 75060.

TO LET—Suburban and Country

FOR RENT—4-rm. house. If you have asthma or T.B. and want to get well go at once to 7 Palms district. For particulars see OWNER, 209 Hollingsworth Bg.

BEAUTIFUL home, furnished, to rent. 3 rooms, 2 baths. Ph. SUNLAND 792.

TO LET—Beach Property

FOR RENT—On Pier ave., Alamitos Bay, Long Beach, 3 and 4-room modern unfurnished apts., continuous hot water, 200 feet from ocean. Terms low to couple. Investigate. A. W. BAXTER, Pier ave. and Ocean.

FREE RENT TILL DEC. 1ST Manhattan Beach, $45, 6-rm. furn. mod. bung., gar., $35, 4-rm. furn. mod. bung., gar. 1 blk. to ocean. 558733.

TO LET—Write to "Long Beach Tent City" for price list, housekeeping beach tents. Also flats, cottages & apartments.

$20 MO. Furnished apt. for 5 at Hermosa Beach. No. 2 OCEAN FRONT. DU. 8111.

TO LET—Or Lease

Miscellaneous

WE HAVE financed and ready to build several distinctive and attractive buildings situated in Hollywood at ideal locations. Apartments, hotel, rooms and stores; no wpsen to lease. Immediate action will enable you to have your ideas carried out during construction. Long term lease at attractive rates. HANOVER INVESTMENT COMPANY, 226 Merchants National Bank Bldg.

HANDSOME large front apt., over stores on busy transfer cor. Suitable for small business. 1503 S. VERMONT. BE. 7447.

2 FINEST AUDITORIUMS IN CITY. SEATS 350 AND 1250. PHONE EVER. 763230.

Stores and Shops

GARAGE equipped for auto painting. Can be used for either. 2500 sq. ft. 5-year lease. Center of Hollywood. 6151 Hollywood Blvd. Low rent. See owner, R. E. BUNCH, 7343 Santa Monica Blvd. GRanite 3550, eve. HOlly. 0429.

WILL LEASE FOR TERM OF YRS. or build to suit 100 ft. on Alvarado st. suitable for stores, garage, or oil station. Inquire of Mr. Bales, HE. 1151. THE HARRISON MONROE COMPANY. 6087 Hollywood Blvd.

WEST THIRD STREET Between Vermont and Alexandria. For reservations see J. C. CUMMINS. 302 Lane Mtge. Bldg. MEtro. 4622.

NEW market, all or part, large residential dist. No other stores near. Splendid opening for classy grocery. Sure success to right party. Apply 1521 N. BRONSON AVE., Hollywood.

IDEAL LOCATION for haberdashery, tailoring, grocery store, needle work store. Near other stores, low rent. Call at 2132 W. WASHINGTON ST.

$75. FOR LEASE for millinery, notions and dry goods; no competition; in thickly populated section. New brick store next to drug store, rent $75. C. E. MICHAEL. 2906 Los Feliz Blvd. Ph. Cap. 2828.

2 NEW STORES N. W. COR. HILL AND 17TH. ALSO 2 NEW STORES, 503-5 W. 11TH. BLK. OF FIGUEROA. DRexel 4475.

STORE for lease on Wilshire Blvd. in Beverly Hills, 20x70 ft. Phone in. Partitions, pvt. office. Reasonable rent. MILTON L. MAACK, 1729 Wilshire Blvd., Beverly Hills.

2 STORES to let, best location in Hollywood. Suitable for printer, tailor or cleaner. Possession 15th of Nov. Apply MR. M. SINGER, 1641 Cahuenga ave.

$144 W. 10TH ST. $60 PER MONTH. SUITABLE FOR BAKERY, DELICATESSEN, HARDWARE STORE OR TAILOR SHOP.

STORE room, adjoins Ralph's Grocery and Van de Kamp's Bakery. 404 N. WESTERN. Ready Feb. 1. Owner. HOllywood 1667.

TO LEASE—Beautiful corner room, 25x60, for drug store, situated 2801 W. Ninth st. Owners, L. H. MITCHEL & SONS, 806 Stock Exchange Bldg. Main 3253.

2 STORES to let, best location in Hollywood. Suitable for printer, tailor or cleaner. Possession 15th of Nov. Apply MR. M. SINGER, 1641 Cahuenga ave.

MEAT MKT. & GROCERY SPACE, VALENCIA MKT. CHEAP RENT. 1534 W. 7.

½ OF store for dressmaker in connection with children's specialty shop. Nr. Westlake Pk. 2804 WILSHIRE BLVD.

FOR lease, brick building for automobile agency or for any other purpose. 40TH & CENTRAL. Owner, 4127 WALL ST.

3 NEW STORES 849 N. WESTERN AVE.

STORE, Hollywood Blvd., next to corner Kingsley Dr., 20x60. Good for Barber Shop. Owner, 1648 N. HARVARD BLVD.

2 NEW brick stores, 15x50 and 21x50. We need a drug store on the corner. 8083 S. HOOVER. 367-741.

LARGE loft, light and airy, reasonable rent, 4-yr. lease. Apply on premises, 310 W. PICO.

HALF store, plenty space, show windows, need sign writer in locality or what? $20 on lease. 3504 W. PICO.

WE HAVE the best store locations in Los Angeles. See us first. FORUM REALTY, 3504 W. PICO.

WESTERN AVE., 4709½ S. Store for lease for any kind of business. Ph. UNiv. 1463.

NEW stores for lease, 1 or 2 mo., free rent, 2 car lines. $50-$60-$65. Corners, $80. UNiv. 6375.

STORE room for lease. 5160 Hollywood Blvd. In four-story apt. bldg. Phone 596-145. WILSON.

TO LET—New store, 60x20. $65. 6461 SANTA MONICA BOULEVARD. Inquire at the premises.

STORE—Good location for any business. 1700 N. MAIN ST. CApitol 1250.

LARGE store in hotel building. 911 W. 2ND ST. at Figueroa. VAndike 1832.

½ LADIES' tailor shop in Wilshire dist. for rent to milliner. DR. 0580.

STORE rm. for rent. 1001½ Moneta ave. Live in rear. Rent only $30. Ph. 70126.

NEW store Pico at Vermont, transfer cor., exc. for jewelry. 2509 W. Pico. 593-821.

½ store for rent, suitable for meat market in grocery. Phone GArfield 1686.

VERY DESIRABLE STORE ROOM 20x24. RENT REAS. 1940 W. ADAMS.

STORES and offices, low rent. Splendid business location. 4171 WASHINGTON ST.

CORNER store. Will remodel for drug-store. 730 N. ALVARADO at Kent.

16TH ST., 222 E. Two stores 20x60 each. New bldg. Reasonable. AT. 1305.

FOR lease, 6-r. house, S.W. cor. 9th and Western, suitable any bus. 767-748.

FOR RENT OR LEASE, STORE, 237 W. 12TH ST. TUcker 1338.

TO LET—Or Lease

Stores and Shops

LEASE FOR TERM OF YEARS Corner store 55x22, Glendale, a wonderful place for a drug store. Good location and good surroundings; no other druggist near. L. H. WILSON 1084 S. San Fernando Blvd. At Park Ave. Glendale.

TO LEASE—Fine corner 20x60 for drug store, also other stores for dry goods, hardware, or any business. New building nearly completed, cor. Ninth and Grandview, open for inspection. L. H. MITCHEL & SONS, 806 Stock Exchange Bldg. Main 3253.

ONLY 2 attract. stores left in new corner bldg. on busy Sunset Blvd. Cheap rent. Phone owner, 508584.

NEW BRICK STORE, BEST LOCATION. APPLY 1385 SUNSET BLVD.

Office and Desk Space

FURNISHED suite eighth floor, Sun Bldg., cor. 7th and Hill sts., excellently arranged and partitioned to suit large organization; mahogany furniture, phones installed. Immediate occupancy available. Will give lease at reasonable rent. Call TRinity 1523.

SUITE OF OFFICES 3 new offices with outside light, ideal for contractor or architect, central location. Class A bldg. Rent at a reasonable price. 602 HOMER LAUGHLIN BLDG. 315 S. Broadway.

WANT party to assume lease approximately 310 square feet second floor building Sixth and Hill Streets, overlooking Pershing Square—suitable for any type of business. 276 CONSOLIDATED BLDG. TU. 4346.

SEVERAL connecting offices, furn. or unfurn., in modern fireproof bldg., suitable for corporation, doctors, attorneys, engineers, etc. References. Apply 601 COTTON EXCHANGE BLDG., 106 W. 3rd st.

TWO good offices on 9th floor of modern fireproof California bldg., handy to public buildings, 4 tunnels, cheap parking. Low rentals for desirable tenants. Inquire room 912, 205 S. BROADWAY or TUcker 2228.

GOOD opening for osteopath. A two-room suite for $30 per month and three-room suite for $50 per month in the best office building in Corina, California. Address 347 E. BADILLO ST., Covina, California.

FOR RENT — CHOICE OFFICES IN NATIONAL CITY BANK BLDG., 8TH AND SPRING STS., AT REASONABLE RATES. APPLY G. F. FINNEN, FINNEN & CO., ROOM 807 NATIONAL CITY BANK BUILDING.

OFFICE furniture for rent from 1 chair to a complete outfit. We deliver and take back at your convenience. Rental may apply on purchase if you decide to buy. 211 W. 2ND ST. Main 5080.

FOR RENT—A FEW GOOD OFFICES FOR IMMEDIATE OCCUPANCY. APPLY ROOM 404 CHAMBER OF COMMERCE BLDG.

LARGE light well furnished private office with 2 desks, 2 telephones, reception-room, telephone & stenographic service. Month-to-month or lease. 1239 LOEW'S STATE BLDG.

TO LET—Corner office in suite, $45. Also typewriter space in main office. Reduced rate if steno. will handle calls. 1125 CENTRAL BLDG. TUcker 5725.

DESKS with telephone service in mahogany furnished office, $7.50 and up per month. Room 210, 1007 S. GRAND AVE.

OFFICES at Westlake Park, 2-room suites suitable for doctors, dentists, artists, architects or beauty parlor. Reduced rent. DUnkirk 1416.

OFFICE space, 7th near Grand ave. suites of 1 or 2 rooms, also loft space. See HARRY G. HENLEY CO., 519 Brockman Bldg. TRinity 6326.

FOR LEASE—SUITE OF OFFICES ON 2ND FLOOR OF MARSH-STRONG BLDG. FACING STREET. ON LARGE LOBBY. PH. TRinity 1131. ASK FOR MR. AYERS.

FOR RENT—Space in new light, loft room. Suitable for printer, bindery, or linotyper. CASE PRINTING CO., 236 W. 15th st. AT. 2080.

DESK space and office service, $10 per mo. and up. Beautifully furn. office. Ph. Bdwy. 7700. 702 Financial Center Bldg., 7th and Spring.

IF you want to cut down expense, call 643 COTTON EXCH. BLDG., VA. 0332. Service, $5 up. Desk space, mail, ph., steno.

NATIONAL CITY BANK BLDG. Beautifully furnished private office with use of large reception room, telephone, stenographer. SUITE 915.

FOR sublease, 7-rm. wing on top floor of centrally located office bldg., 8 rms., beautifully carpeted; wonderful light & sunshine. Very low rental. TR. 5361.

601 L. W. HELLMAN BLDG., 124 W. 4th st. Bright quiet private office with phone service, North light. Mahogany furniture. Rent reasonable.

OFFICE, mail and telephone service for those desiring downtown service; we handle your business calls & mail, $3 to $10 monthly. 904 LINCOLN BLDG.

TO LET—Elegantly furnished private office. For further information call MR. FERGUSON. DR. 1428.

OUTSIDE office in suite, $17 mo. Incl. use of phone. 700 BRYSON BUILDING, 2nd and Spring.

DESK sp. inc. serv. steno., ph. desk, $25 mo. 315 Story Bldg., $10 up. 510 Talbi Bldg.

FINE PRIVATE BUSINESS OFFICE, FURNISHED. PHONE SERVICE. $35. 1254 MARSH-STRONG BLDG. VAndike 0046.

PRIVATE section of well lighted furn. office, $40. VA. 4250. 734 LOEW'S Bldg., Broadway at 7th.

WILL exchange office space for light bookkeeping service. Rm. 700. BRYSON BLDG.

CAMPBELL'S OFFICE SERVICE, $10 per mo., includes use of office & desks. 818 LOEW'S STATE BLDG.

TO LET—$14, desk space by window, outside office. Phone calls taken. 428 DOUGLAS BLDG.

OFFICES for rent, nicely furnished, in suite or single, including telephone service. 1001, LANE MORTGAGE BLDG.

DESK in excellent suite of offices, typewriter & telephone service, $10 to $25 monthly. 904 LINCOLN BLDG.

BEAUTIFUL double office, Lincoln Bldg., Room 526. See ROY METERS of building. DRexel 1756.

FRONT sunny 3 rooms suit. for office or studio; furnished or unfurnished. 1205½ S. CENTRAL AVE.

FURNISHED private office with reception room and phones, $30. 429 Western Mutual Bldg. TUcker 1628. TU. 5882.

DESK room, completely furnished, private desk phone and service. 707 Guarantee Bldg., 6351 Hollywood Blvd. HE. 5439.

ONE or two-room offices located. 4555 W. WASHINGTON. Store or real estate. Owner on premises. 762485.

WARM sunny office space, walnut furniture, cheap. 1233 Loew's State Bldg.

CORNER WESTERN AVE. & 5TH ST. 5 connecting offices, ph. in. Call HOlly. 3393.

OFFICE space with phone service, 902 S. ALVARADO. Phone Fitzroy 2008.

SUITE, 2 rms., completely furn. Ph. & typewriter. Rm. 951 I. W. Hellman Bldg.

DELTA BLDG., 718, 426 S. Spring. Desirable single offices at reasonable prices.

GROUND floor desk or office space. Call 740 S. SPRING ST.

711 VAN NUYS BLDG., 1 or 2 nicely furn. offices, inc. reception service, phones.

FOR RENT—Light office, Sun Bldg. 7th & Hill. $40. Apply room 1210. TU. 4491.

FOR RENT—FINE ROLL-TOP DESK. $20. Suite 936 BARTLETT BLDG.

DESK SPACE IN FURNISHED OFFICE. 501 SAN FERNANDO BLDG.

BDWY. ARCADE BLDG., 831, 405—Office desk, ph., stey. service. $7.50-$15 mo.

FRONT BLDG., desirable offices for good tenants, reasonable. Mgr., 145 S. BWY.

DESK room with mahogany desk, near window. Tel. service. 1130 STORY BLDG.

DESK for rent with use of phone. Inquire 209 GRANT BLDG.

NICE desk, use of phone, $15 to $25. Outside office. 310 GRANT BLDG.

DESK in attr. suite, phone, office serv. $25. Spring Arcade Bldg. Rm. 701.

DESK space including desk, phone, office girl. 208 FERGUSON BLDG.

Industrial and Business Pty.

8000 SQ. FT., new, Rio st., off E. 7th, 2¼c sq. ft. 9000 sq. ft., new, $250 or will build 16,000 sq. ft., $450; both in Goodyear Tract. E. B. HEWITT of G. C. DENNIS CO., 302 Van Nuys Bldg. VAndike 9865.

FOR RENT—Or for term lease, Northeast corner of 14th and Main, equipped and suitable for open air auto sales and unusually desirable location for the disposal of used cars. Phone mornings. VAndike 6051. SCHOLL.

POSITIVELY the lowest price space. Two lofts 60x170 each, 241 E. 5th st. 5 yrs. lease. $200 ft. main floor, $300 mo. 740 Winston st. Mr. Warner with MILTON KAUFFMAN & CO., 407 Great Republic Bldg. TR. 9125.

3-STORY brick, 54,000 sq. ft., $15,000 yr. 180 ft. on E. 7th St. 100 ft. S.P. spur; also 20,000 sq. ft. vacant adjoining. F. C. WOOD & CO., 126 W. Third St. TUcker 1553. FAber 5509.

TO LET—2000 to 40,000 SQ. FT. IN NEW BRICK CAR HEIGHT BLDG. ON SPUR. CLOSE IN. CENTRAL REALTY COMPANY, Main 3922. 1208 Loew State Bldg.

WILL build to suit tenant on Washington st., one block from San Pedro st., 7000 sq. ft. for any industrial purpose. ROBT. ELMAIR, architect. TUcker 4455.

ATTRACTIVE store, lease, also will build in rear to suit for storage; factory, etc. Unlimited parking, rear drive in, low rent. busy Ver. ave. Ph. Owner, 560447.

FACTORY, new, with spur, 5000 sq. ft. Off Santa Fe Ave. bet. 8 & 9. Good lease. FAber 5270. Room 200.

FOR rent, lease or sale, corner brick bldg., 100x100, good for machine shop. 1300 N. MAIN. THornwall 3616.

BUILDING for lease, 12,000 sq. ft. on Moneta. Good for light manufacturing, sales room or anything. 5840 MONETA AVE.

TO LET—Or Lease

Industrial and Business Pty.

15,000 SQ. FT. ON SPUR NEAR 3RD AND ALAMEDA. Good light; fine delivery facilities; long lease, low rental, car floor height. Offices partitioned.

F. C. WOOD & CO., 126 W. 3rd. TUcker 1553, FAber 5509.

14,000 SQ. FT. Brick bldg., close in, with rear track. J. W. LEWIS CO. 435-437 E. San Pedro st. FAber 4852. "On the Ground"

Farming and Ranch Lands.

FOR LEASE—960 acres, $1.50 year; pasture, 80 acres alfalfa, near Hemet; short or long lease. Also beach home, $35 month. DAVISON, 2601 West Pico.

FOR LEASE—320 A. land, Imperial, Winter Garden of the World. Owner. 500 H. W. HELLMAN BLDG.

Poultry Ranches.

FOR LEASE—10-acre poultry ranch in San Fernando Valley on boulevard and electric car line. Nice 5-room house, 4 large laying houses, brooder house, packing house, all equipped with tools, etc. No stock; 2-year lease. Apply to J. JEPSEN, Owensmouth.

TO LET—FLATS, HOUSES, APTS.—With Furniture for Sale

BEAUTIFUL 10-room HOLLYWOOD HOME FOR RENT BY OWNER. Unfurnished, or 6 rooms of beautiful furniture for sale at sacrifice. Excellent location for TEA ROOM. GRanite 9586. 1782 WHITLEY AVE.

FURN. for sale, reas. Beaut. 5-room up. flat, opp. Exposition Park. Can sublet rms. Mod. rent. Gar., phone, week days aft. 10. No agts. 3916½ S. FIGUEROA. BU. 7986.

4 ROOMS completely furnished, walnut and mahogany furniture or will sell separate. Best offer takes it. Rent $50. 3307 SO. FIGUEROA.

LARGE 9-room house, 7 bedrms., 12 min. from city. Ideally located for renting rms. Fine lease and furniture. If sold by owner $480 cash. Call BE. 5248.

6-R. flat furn., mah., silk drapes, portieres, Vic., lamps, silver, lin., Haviland dishes, complete. Rampart Blvd. DUnkirk 1947.

7 LARGE rooms, 4 bedrooms & sleeping porch, comfortably furn., piano & Vic. $75 mo. W. Adams. 2638 Dalton. 768[illegible]

$75. 9-RM. income house, ½ blk. Westlake Park, 2-yr. lease & furniture. 742 S. CARONDELET.

FURN., lease for sale at sacrifice. Good barg. 1206 CROWN HILL AVE.

6 SLEEPING rms., 2 apts., 2 gar., lease, nice home. Inc. U car. 1150 W. 29TH.

6 RMS., overstuffed mahogany furn., close to car. ph. eve. DRexel 2254.

5-RM. flat completely furnished: sacrifice. 2121 S. UNION. BEacon 7867.

$600—LEASE and furniture 5 rms. on Hollywood Blvd., at Gower. HOlly. 8958.

WESTERN, 1325 S. 10-rm. house, sleep. pch., 2 gars., all rented. Gd. inc. 768127.

FURNITURE—HOUSEHOLD GOODS—For Sale, Exchange

DELIVERED FROM FACTORY TO YOU. SAVE 50%. LIBERAL TERMS. OPEN EVENINGS.

3-piece mohair comb. parlor suite, $90
3-piece parlor suite, $55
Simmons springs, $4.50
2-in. post bed, $6.50
Dining set, $35
$120, Italian dinner set, $69.50
$70 bedroom set, $35
$150 wal. 2-tone bedrm. set, $89.50
Floor lamps, $9.50
$45, 9x12 rug, $19.50
$100 Wilton rug, $57.50
$40 high oven gas range, $28.50

MANY MORE BARGAINS TOO NUMEROUS TO MENTION. MAJESTIC FURNITURE CO. 1057-59 N. WESTERN AVE.

GRAND RAPIDS FURNITURE—AT FACTORY PRICES. A wonderful selection of dining room furniture at half price. 8-pc. suites, $175 and up. 10-pc. suites, $220 and up. 30 different designed bedroom suites to select from, 4-pc. suites, $100 and up. 3-pc. suite, $665, now $200. [illegible] Wilton and Chenille rugs. Living room furniture in newest designs and coverings. ALL TO BE SOLD AT HALF PRICE. KEIM FURNITURE STUDIO 627 SO. WESTERN AVE.

EASTERN made large mahogany dresser, chiffonier, bow-end bed & chair, all for $60. 5-piece hand-decorated ivory bedroom set, $60; period dining set, 7 pieces, $30; hand-carved davenport table, $18. Chippendale mahogany music cabinet, $12; small Wilton rug, range & refrigerator. 922 W. 16TH ST.

ELEGANT 6-piece East-made bedrm. set, De Luxe Springs & Seller mattress, $250, cost $700; 9x12 Chinese rug like new, $100; 2 small oriental, mahogany dining set, davenport & table, walnut. 9x12 Wilton rug, $45; gas range; lot of other things, 10 rooms. Home Thurs., Fri., Sat. 1062 W. ADAMS.

TAKE W. Adams car, get off at Oak, walk ½ blk. west. Hardwood ivory breakfast table, $4. 2-inch post bed, $5. 7-piece dining set, $22. 4-piece walnut bedroom set, $55. Lady's mahogany writing desk, $8. Good big dresser, $12. Library table, $7. 9x12 rug, $10. 8x10, $12. Other pieces cheap. 922 W. 16TH ST.

FURNITURE—5-rm. bung., used short time, consisting of 3-pc. mohair living rm. suite, 8-pc. sol. walnut din.-rm. suite, 4-pc. fr. gr. bedrm. suite, 3 rugs, 2 fir. lamps, day, table, drapes and dishes. All or separate. 5580 Leland Way, Hollywood. 1 blk. S. Sunset, off Seward.

FURNITURE of 5 rms. consists of 3-pc. velour living, walnut, din. and 2 ivory bedrm. suites, floor and bridge lamps, davenport and end table, odd rockers, 4 rugs, 3 mirrors, desk, day bed, all or part. House for sale. 3520 W. 59TH PLACE.

BEDS, WALL AND CLOSET—All steel, guar. wall beds, 3 sizes, $15. Closet beds, large rubber roller, $39.50. 40-lb. roll edge mattress, $8.75. Ph. AN. 3890. 3313 Whittier Blvd. Open evenings until 10.

BEAUTIFUL furnishings of 4-rm. flat, only 4 months old. Taupe brocaded mohair set, walnut dining-room and bedroom set, Wilton rugs, French art lamps, silver and linen, everything must go. Great sacrifice. 2121 3RD AVE.

SACRIFICE—MUST SELL AT ONCE TAUPE MOHAIR SET, 2 LAMPS, 2 MIRRORS, DAVENPORT TABLE, 3 RUGS, WALNUT DINING SET, BEDRM. SET, DRAPES, GAS RANGE. 2656½ KENWOOD AVE. 760-870.

PIANOS rented $1 mo. up; players, $4 mo. up; Baby Grands $5 mo. up. Players priced as low as $145. Baby Grand piano greatly reduced. Piano Bargain House, 835 S. Olive St. Open eves.

LEAVING city, will sacrifice high-oven gas range, breakfast set, leather rockers, rugs, daybed, brass-bed, spring, mattresses, chiffonier, floor lamp, 7-pc. Wm. Mary dining-rm. set. 2613 5TH AVE.

SPECIAL FOR THANKSGIVING 5-piece two-tone walnut dining room set, table and 4 chairs for $42.75. Use your credit at SUGARMAN'S, 748-50 S. Main. Open Sat. eve. to 9 p.m.

I WILL FURNISH YOUR HOME COMPLETELY WITH MODERN FURNITURE IN EXCHANGE FOR BONDS, TRUST DEEDS, MORTGAGES OR OTHER SECURITIES. PHONE TRinity 8160.

A LARGE FURNITURE STORE WANTS TO TRADE HOME FURNISHINGS, ETC. IN EXCHANGE FOR MORTGAGE, TRUST DEEDS OR OTHER SECURITIES. PHONE Main 4102.

FOR SALE—Singer 66 sew. mach., $60; motor, $10; Ohio vac. clean., $15; mahogany dresser, $20; wash. mach., $30. 908 S. FRANCISCO ST. BRdwy. 2671.

LIKE new 9x12 Angle-Persian Wilton rug, $75; also 8x10 size, $45; 9x10 Bundhar Wilton, $25; 3 small Wiltons. 922 W. 16TH ST.

MUST SACRIFICE; make me an offer. Beautiful mirror, floor lamp, table lamp, 3 yds. of drapes, tapestry. 842 S. FEDORA, DUnkirk 9850.

MUST sell at once, cheap, 4-pce. beaut. upholstered living room suite & French walnut dining room suite. 741 NO. ALEXANDRIA.

ITALIAN style 66 buffet, $40; serving table, $20; china cabinet, $20; high-class make, 1-3 value. 125 SO. AVE. 52.

TAPESTRY 2-pc. living-rm. suite, $75; bed spring & mattress, $30; used 3 months only. EMpire 5469.

BEDSTEAD, 2-in. post, 40-lb. mattress and Simmons springs complete, $19.85. WESTERN DEPT. STORE, 225 S. Broadway.

CHAIRS — WE RENT FOLDING CHAIRS, BEDS, TABLES, DISHES, COTS, ETC. LOU SKEELS, 1914 S. MAIN. AT. 4868.

THREE sets of china for sale. Phone 72-147 or call at 1601 S. WESTERN AVE. HARVARD SCHOOL, after 1 o'clock.

PHONOGRAPHS—Several models, very reasonable. 2654 PASADENA AVE. CA. 7048.

SOLID walnut dining set, living and bedroom suite, dishes, furniture, 5 rooms. Must be sacrificed. 1308 12TH AVE.

JACOBEAN period oak dining table, 6 chairs & buffet; ivory bed & rugs. 5427 CARLTON WAY, Hollywood.

FOR sale, 10 rooms furniture, piece or lot, reasonable. 2911 4TH ST., Ocean Park. Phone 61973.

MUST sell furniture of 4-room bungalow at great sacrifice. Nearly new. 814 N. RIDGEWOOD PL., Hollywood.

MAHOGANY directors' table, removable plate-glass top 40x72 inches, splend. cond. Reas. 320 S. CORONADO. DUnkirk 2180.

COMPLETE furnishings of 4-rm. house. Call Sunday. 533 N. KINGSLEY DR. Phone HOlly. 3258.

$35—NEW reed breakfast set. 2110 SANTEE ST. AT. 5422.

FURNITURE of 6-rm. house, will sacrifice. 820 Gertrude. No dealers.

BRAND new 3-piece overstuffed living-room set, at sacrifice. 2000 SHERIDAN ST.

FINE furn., rugs, drapes from my flat. Sac. 115 S. CATALINA, upper N.

BEAUTIFUL mahogany library table; sacrifice. 719 MAGNOLIA AVE.

FURNITURE—HOUSEHOLD GOODS—For Sale, Exchange

FOUR rooms of beautiful furniture consisting of 5-pc. French gray bedroom suite, including spring and mattress, genuine two-tone walnut dining table and 4 chairs, 3-pc. velour overstuffed suite, davenport, table, lamp and stove, $198. Can be seen day or night. Will give terms. 3966 S. VERMONT AVE.

BEAUT. overstuffed suite, $105, also piano, Victrola, cheap. Must leave. 581-541.

Furniture, Household Goods at Auction

AUCTION EXTRAORDINARY. FURNITURE 10 A.M., REAL ESTATE 1 P.M.

Monday, Nov. 17th, 10 a.m., 1257 West 54th Place, F car, high class furnishings of 6 rooms to be sold piece by piece including sterling silverware, paintings, linens, drapes, elec. washing machine, elec. sewing machine, 3-piece overstuffed parlor suite, cushion arm, cost $350; walnut dining suite with tea wagon; floor and table lamps, spinet desk, console tables, library table, 9x12 Anglo Persian and Wilton rugs, 2 bedroom suites, one in circassian walnut, one in mahogany; all white gas range, porcelain refrigerator, dishes, utensils, etc. Also 1924 Ford roadster with commercial body. The property is a beautiful Spanish stucco of 6 rooms, double garage, all hardwood throughout and will be sold at a positive sacrifice. Terms. Open for inspection. W. H. YOUNG, Auctioneer. THornwall 2918.

AUCTION. SATURDAY (afternoon and evening.) 2 P.M. & 7 P.M. 3218 S. MAIN ST. A "3 IN 1" SALE.

$1 in cash equals $3 in value. Buy your furniture, rugs, dishes; linen now and save money. Plenty of goods; you will be pleased with our splendid line of new and used goods. PACIFIC AUCTION HOUSE, 3218 S. Main st.

2 FURNITURE auctions extraordinary. Both next week. Mon., 1 p.m., 707 S. Gramercy Dr. Wed., 1 p.m., 1606 S. Oxford ave. Both 10 rooms each. Furniture in each sale elegant. STROUSE & WOOD. Noland, Auctioneer.

FURNITURE—HOUSEHOLD GOODS—Wanted

WANTED—FURNITURE — FURNISHINGS of highest quality, for spot cash, including oriental rugs, musical instruments, bric-a-brac, linens and bedding. YOU WILL BE PLEASED WITH MY METHOD OF DOING BUSINESS. LEWIS S. HART. TRinity 6774.

YOU want to sell your furniture. We want to buy. We pay cash at top market prices and take it away. No trouble to you. COL. C. F. CALHOUN & CO. Auctioneer, Inc. AXridge 3500.

WANTED—Good used ivory and other furniture, will trade for new furniture or pay cash. Tel. Bdwy. 1791. LEVY'S, 524 S. Hill St.

WANTED—FURNITURE FOR SPOT CASH. Complete home or single pieces. All household goods, musical instruments, etc. CASH ADVANCED on consignments. Call us for BEST CASH RESULTS. KEMP & BALL, AUCTIONEERS. ATlantic 9460.

FURNITURE WANTED. Will pay cash for household furniture. Any quantity. CALL TRinity 1064.

WE can give you the most cash for your furniture by our way of selling; we never sell at auction. Call THorn. 3310; let us give you our estimate. FRANK FERGUSON.

WILL buy 4 or more rooms of furniture or any quantity of bric-a-brac for cash, or will sell it for you on commission. Quick cash and no bother. CALL DODGE, Hollywood 8715.

CALL HUmbolt 2642. FOR THE MOST CASH FOR YOUR FURNITURE DON'T SELL your furniture until you see me. I will pay more for it and remove it at your convenience. Call HUmbolt 4517-J.

WE BUY furniture, rugs and linen of every description and pay the highest cash prices. It will pay you to call. HUmbolt 0186. SOUTHWEST AUCTION HOUSE.

WANTED—Privately, the furniture — furnishings of a complete home, including linens, drapes and silverware. Will pay all cash. 566275.

THE Pacific Auction House will buy your furniture, rugs or linen, etc. Phone or leave call. Courtesy to all. Phone HUmbolt 5011.

WANTED—Complete furnishings of 6 rooms or any part for cash. Phone MRS. NASH. ATlantic 7710.

CALL up Security Auction. HUmbolt 3143. We will buy any amount of furniture or furnishings for cash.

USED household and office furniture, cash paid immediately. JACK COLTER, buyer. Phone TRinity 1450—4450.

CALL BEacon 3028. I want to buy any amount of furniture. Will pay any fair price. Remember, BEacon 3028.

LIV. din., 2 bedrm. set, rugs, range, piano, phonograph, bedding, furnishings, compl. home. Cash. BE. 3026. Eve. 766-263.

WANTED—Oriental rugs, top prices paid. HARKWELL & CO., 302 Citizens Nat. Bank. VAndike 8092. TRinity 7063.

THE GREAT WESTERN AUCTION HOUSE will buy your furniture and rugs from one piece to house full. ATlantic 1080.

JUST CALL HU. 4887. PAY SPOT CASH FOR FURNITURE, RUGS & LINENS.

AM furnishing several apts., what have you in furniture. Cash. ATlantic 0960.

CALL ANgelus 6705. Private party needs furniture, rugs, linen for apt. Cash pd.

ANTIQUE furniture wanted and other antiques. HEmpstead 3828.

I NEED rugs, linen, furniture. Call any time. CASH. AXridge 7771.

I NEED furniture, rugs and linen for cash. Private party. Call HUmbolt 0280.

WANTED—Furniture, 5 or 6 rooms, or any part or more. MRS. HILL. 71798.

PARTY desires to purchase the complete furn. of priv. home. THornwall 5665.

HIGHEST prices paid for furn. and household goods. Call any time. ANg. 3694.

CALL ATlantic 2908, private party wishes to buy furn., rugs, all pieces considered.

CALL me first or last. I pay cash. Furniture or rugs. UNiv. 3278.

I NEED furniture, rugs and linen. Will pay cash. Call ANgelus 3504.

WITHOUT delay I can get for you the highest prices for your furniture. 566-265.

MUSICAL INSTRUMENTS—For Sale and Exchange

MUST box and ship back to Eastern factory new grand piano, or sell at once for cash. A bargain. LINCOLN FIREPROOF STORAGE CO., 800 N. Spring, cor. Alpine.

RENT a new player. Rent a new Baby Grand. Rent a bungalow upright. All rent can apply on buy later if desired. LYRIC PIANO CO., 607 W. 7th St. Opp. Robinsons. Open eves. Ph. VA. 2021.

YOU'LL get a real bargain when you buy this used STEINWAY grand for $667. Beautiful tone, fine case, easy terms, or will rent to permanent resident. PLATT. 620 S. Broadway. Open eves.

$10 WILL handle a sweet tone player piano; balance due of $163 can be paid at $3 per mo. A lot of rolls and bench included. STORAGE DEPT. Ask for Miss Randolph. 835 S. Olive st. Open eves.

PIANOS, real bargains. Kranich & Bach, 3 Schumers, 2 Chickerings, 3 Steinways, Knabe, Biddle, Metropolitan, Pease, etc. $80 up. Some $5 down, bal. like rent. DANZ, 105 N. Spring. Open eves. till 9.

PLAYER PIANOS—$150 UP. PHONOGRAPHS—$50 UP. RECORDS, ROLLS—15c UP. BARGAIN SHOPPE, 1424 E. 1st. Open eve.

$195 BUYS sweet rich tone 88-note player piano in beautiful mahogany case, bench and rolls included. Pay $5 mo. DANZ. 105 N. Spring st. Open eves. till 9.

THIS fine KNABE upright, practically new, can be bought now for as little as $2 week. A real buy at $490. Open evenings. PLATT, 620 S. Broadway.

RADIO—Nationally advertised two-tube set complete, special for $39.95. Easy terms. PACIFIC COAST PIANO CO., 515 W. 7th. Open evenings.

BIG piano sale, big stock, all makes, new and used grands, players and uprights, little prices, easy terms. HEINE PIANO CO., 110 South Spring.

GREAT snap for quick buyer. Beautiful 88-note Story & Clark player, mah. case, good as new, only $215. Terms to suit. Open eves. PLATT. 620 S. Broadway.

NEW Frank Holton special Trombone & case for sale for cash; a bargain. Apply 1180 WEST 7TH ST., between hrs. 6 p.m. & 8 p.m. R. G. KERR.

PREMIER (used) Apt. Grand. Mah. case. Cannot be told from new. This is a bargain at $415. Easy terms. WURLITZER, 814 S. Bdwy. Open eves.

BRUNSWICK console equipped for radio, $85. Storage. 437 S. HILL.

VICTROLA—Big cabinet, used and 30 records, $65. Musical storage, 437 S. HILL.

BRUNSWICK Console, Tudor with 38 Red Seal records. Storage, 437 S. HILL.

VICTROLA, mahogany finish, 18 records, $28. 2817 GLENDALE BLVD.

STEINWAY, old model but sweet tone. $95. DANZ MUSIC CO., 105 N. Spring.

VICTROLA, console, new flat top and 30 records, $65. STORAGE, 437 S. Hill.

J. N. C. Fischer Ampico with 38 rolls; bargain for cash. 2702 S. BRIGHTON.

PIANO, GOOD BARTLETT, MAHOGANY, $75. 2210 SUNSET BLVD. DO. 3274.

STEINWAY practice piano, $135. Pay $5 per mo. DANZ, 105 N. Spring. Open eves.

STEINWAY piano, used, $250 if taken at once. MUSICAL STORAGE, 437 S. Hill.

REPAIR musical instru., piano-accordion expert. HENRY ALBRIGHT. ME. 3748.

BRUNSWICK, big cabinet and records, $65. Guaranteed. 437 S. HILL.

PIANO, nice upright, $67. Mr. Waters, piano in storage. 437 S. HILL.

STEINWAY parlor grand, mah., $1350. 10-12 a.m. 738 S. Westlake ave.

MUSICAL INSTRUMENTS—For Sale and Exchange

THIS WEEK FOR MANY EXCEPTIONAL BUYS IN PHONOGRAPHS.

Our Music Salons present this week photograph values.

It's a privilege to show these and quote their prices, demonstrating their values.

Your favorite make is no doubt here and at prices well within your reach.

THE MAY CO.

MUSIC SALONS. 4TH FLOOR.

MUSIC DEPT. FIFTH STREET STORE. Tremendous reductions this week on all instruments, new or used—pianos, players and phonographs—and on reduced terms:

GOOD USED PIANOS	$147.00 and up
GOOD USED PHONOGRAPHS	33.00 and up
NEW CONSOLE PHONOGRAPHS	59.60 and up
NEW PIANOS	278.00 and up
NEW PLAYER PIANOS	394.00 and up
NEW GRAND PIANOS	497.00 and up

Every instrument guaranteed. See these wonderful bargains at the bargain center of the Southwest. PIANO DEPARTMENT, THE FIFTH STREET STORE. Broadway at Fifth Street.

ADJUSTER sale of good used pianos. Crown $165; pay $5 mo. Weber bungalow upright $190; pay $1 week. Wagner 88-note player, $195; pay $2 week. New England upright piano, $150; pay $5 mo. Chickering grand piano, $775; pay $2 week. Steinway grand piano, easy terms like rent. Cable & Sons piano, $95; pay $3 mo. Above all used but guaranteed. LYRIC PIANO CO., 607 W. 7th St. Opp. Robinsons. Open eves. Ph. VA. 2021.

PIANOS. Rent a piano. Upright $2 mo. up. Players $4 mo. up. Baby grands $5 mo. up. Used but guaranteed pianos. Steinway, Chickering, Kimball, Knabe, Mehlin, Steger, Hardman upright players, baby grands, squares, reproducing uprights and grands. All rent can apply on buy later if desired. DANZ MUSIC CO., 105 N. Spring st. Open till 9.

REPRODUCING pianos greatly reduced in grand and upright models; master made rolls by Paderewski, Godowsky, Harold Bauer, Josef Hoffman, Theresa Carreno, Rudolph Friml, Gabrilowitsch, Busoni & Liberinne and many other great artists; for sale or rent. LYRIC PIANO CO., 607 W. 7th St. Opp. Robinsons. Open eves.

STORAGE pianos on sale this week. Uprights as low as $95, players as low as $145. Several Baby Grands included, also a lot of phonographs, console and upright models greatly reduced; pay as little as $5 down and $1 per week. PIANO BARGAIN HOUSE, 835 S. Olive st. Open eves.

RENTAL PIANO PRICES JUST REDUCED. New and used UPRIGHTS, PLAYER PIANOS AND GRAND PIANOS rented as low as $1 a month and up. These new rental terms in effect for a limited time only. Special rental terms on reproducing pianos. WURLITZER, 814 S. Broadway. Open evenings.

UPRIGHTS. Startling values this morning. Cecilian, mahogany, used, $225; Everett, mahogany, used, $350; Baus, oak, used, $230; a dozen others. Very easy payments on any. BIRKEL CO., 446 South Broadway.

FOR SALE—Used uct. players and grands of nearly all makes, all at sharp reductions at Fitzgerald's, the piano bargain center of Los Angeles. Very easy terms. We also rent the best. FITZGERALD MUSIC CO. 727 S. Hill St.

ATTENTION! Christmas buyers! Must sell or forward new pianos, players and high-grade grands here in storage. Easy terms. Easy terms. LINCOLN FIREPROOF STORAGE CO., 800 N. Spring, corner Alpine.

PIANOS—Rent $1 mo. up. Players rent $4 mo. up. Grand pianos rent $5 mo. up. Scores of world's best makes to select from. Visit the big store today or evenings. Easiest terms in town. DANZ, 105 N. Spring at 1st. Open eves. till 9.

PLATT'S band instrument bargains; sample, used and shown-worn instruments at half and less. Saxophones, $45 up; Clarinets, $35 up; Trumpets, $30 up; Cornets, $30 up; Trombones, $10 up; big selection. Open eves. PLATT, 620 S. Bdwy.

EXTRAORDINARY opportunity. Beautiful electrically propelled Reproducing Piano at half price. Mah. case, cost $1000 new. Will rent to permanent resident, or sell for $496. Easy terms. Open eves. PLATT, 620 S. Bdwy.

I WILL trade splendid radio phonograph console combination for your silent piano, upright player or grand. Will give or take cash. Ph. VA. 2021 if you are interested or better still call at 607 W. 7th St. and ask for MISS BYRNE.

VERY small payment places this practically new upright piano in your home, balance $1 week; a bargain for $178. Open evenings. PACIFIC COAST PIANO CO., 515 W. 7th.

RENT A LATE STYLE PIANO FOR $6 PER MONTH. BABY GRAND, $10 OR $12.50. RENT APPLIES ON BUY LATER. OPEN EVENINGS. 734 S. HILL ST. TUcker 1595.

HERE it is, beautiful CHICKERING Upright, used, perfect condition, snap for quick buyer at $385. Terms to suit. Will rent. Open eves. PLATT, 620 S. Broadway.

PIANOS RENTED. One month or longer. Emerson, $3; Chickering, $4; Steinway, $5. Phonographs, $2 up. Grand piano, $10. MUSICAL INSTRUMENT STORAGE, 437 S. Hill.

PIANOS CLOSING OUT STOCK. Big bargain for cash. See these pianos now. Make your offer! OVERELL'S, Seventh and Main sts.

PIANOS. PLAYERS.	PHONOS.
USED PIANOS	$225 UP
HAMLIN & SON	$200

Open eves. Terms. No interest. International Music Co., 229 W. 3rd.

NEVER BEFORE! Used STEINWAY upright, exceptionally fine condition; superb tone, only $295; pay $1.50 week. Open evenings. PACIFIC COAST PIANO CO., 515 W. 7th.

RADIO, $210 value. Nationally known 5-tube set, in beautiful cabinet, completely self contained, equipped with all accessories, special for $250. Easy terms. PLATT, 620 S. Bdwy. Open eves.

NEW PHONOGRAPHS $19.50 UP—Big Discount for Cash. Terms if desired. Big stock. See us before you buy. OVERELL'S, Seventh and Main sts.

PHONOGRAPHS, Brunswicks, large beautiful mah. cabinet, guaranteed to play and look like new, $150 model, $80. Easy terms. Phone Faber 4640. 814-16 S. BWY. WURLITZER. Open eve.

PIANOS FOR RENT—New and used uprights, players and grands; lowest rates, $3 mo. up. If you buy later all rent applies. Open evenings. PLATT, 620 S. Broadway.

YES, we RENT PIANOS—New and used uprights, players, grands; pay as little as 50c week; all rent credited if you buy. Open eves. PACIFIC COAST PIANO CO., 515 W. 7th.

I WILL trade a beautiful phonograph console model with records for your piano or player piano. Ph. VA. 2021 or call at 607 W. 7th st. and ask for MISS BYRNE.

MATHUSEK & SONS (used) up. piano, "Studio Model." Good durable, sweet tone piano, $187. Easy terms. WURLITZER, 814 S. Bdwy. Open eves.

NOT often a chance like this, STEINWAY Upright, used, excellent condition, only $249. Pay as little as $1.50 week. Open eves. PLATT, 620 S. Bdwy.

PHONOGRAPHS FOR RENT. AS LOW AS $1 PER MONTH. WURLITZER, 814-816 S. BDWY. OPEN EVENINGS. FAber 4640.

SEE this at once. Carl Shimmer upright, fine condition, mah. case, for $90. Pay $1 week. PLATT, 620 S. Broadway. Open eves.

EASY to own this high grade upright piano by paying $1 to $1.50 week. Beautiful instrument for $183. PLATT, 620 S. Broadway. Open eves.

STEINWAY & SONS (used) grand piano, fine tone, excellent condition, a snap for some one, $685. Easy terms. WURLITZER, 814 S. Bdwy. Open eves.

CHICKERING upright, used, a remarkable piano and a wonderful bargain at $95. Pay $1 week. Open eves. PLATT, 620 S. Broadway.

MASON & HAMLIN Upright, one of the best makes, used, a real bargain for $285. Pay $1.50 week. Will rent. Open eves. PLATT, 620 S. Bdwy.

PRACTICE pianos selling as low as $50, $67, $100 up. Terms as some as low as $5 down and $1 per week. DANZ, 105 N. Spring at 1st. Open eves. till 9.

MARSHALL & WENDELL (Used) Ampico, mah. case, excellent condition, like new, $585. Terms like rent. WURLITZER, 814 S. Bdwy. Open eves.

SPLENDID bargain, nearly new Kurtzmann upright piano. 1210 GENESEE AVE. or phone GR. 5489.

HURRY if you want this. Brand new 88-note player piano only $240. Pay $2 wk. Open evenings. PLATT, 620 S. Bdwy.

MASON & Hamlin upright grand piano, large size, condition good as new. For particulars phone GRanite 0054.

RENT a phonograph $1 mo. up; apply rent on buy later. PIANO BARGAIN HOUSE, 835 S. Olive St. Open eves.

PLAYER piano, 88-note and 60 rolls, $135. Cost new $850. MUSICAL INSTRUMENT STORAGE, 437 S. Hill.

NEW console phonographs rented $1 up; apply rent on buy later. PIANO BARGAIN HOUSE, 835 S. Olive st. Open eves.

RADIO-PHONOGRAPH combination, only $5 to sell at the special price of $97.50. Easy terms. PLATT, 620 S. Broadway.

VICTROLAS used a demonstrators at 25% off. Terms on balance. Open evenings. PLATT, 620 S. Broadway.

FOR RENT—PIANOS. $3 per month. TAYLOR, 912 S. Hill. FAber 6121.

PIANOS—$20 handles player piano. Pay $3 mo. on bal. of $175. DANZ, 105 N. Spring at 1st. Open eves. till 9. [illegible]

CONSOLE, large size, Sonora, tone and 30 records, $65. 437 S. HILL.

MUSICAL INSTRUMENTS—For Sale and Exchange

A STEINWAY UPRIGHT PIANO, Used but in Beautiful Condition. SPECIAL AT $380.

Here is an opportunity for a piano buyer who wishes an instrument which will prove up to his musical desires.

And 12 other special values Used Pianos.

Terms of Payment if you wish.

THE MAY CO.

MUSIC SALONS. 4TH FLOOR.

STEINWAY Reproducing Baby Grand piano, used but little. Here is a real chance to buy genuine reproducing Steinway Baby Grand piano, with our iron-clad guarantee, same terms to responsible people or will rent; apply rent on buy later. Large assortment of master made rolls by Paderewski, Godowsky, Harold Bauer, Josef Hoffman, Theresa Carreno, Rudolph Friml, Gabrilowitsch, Busoni & Liberinne and many others. LYRIC PIANO CO., 607 W. 7th St. Opp. Robinsons. Open eves. Ph. VA. 2021.

LOS ANGELES Piano Rental Headquarters. New pianos rented, $3 mo. up. New players rented, $5 mo. up. New Baby grand pianos rented, $6 mo. up. Used pianos rented, $1 mo. up. Used player pianos rented $3 mo. up. All rent paid applies on buy later. LYRIC PIANO CO., 607 W. 7th st., opp. Robinson's. Open evenings till 9. Phone VAndike 2021.

BUY a brand new 1925 model player piano $367; free rolls, free bench & free delivery; 30 days' free trial; no first payment required. Pay balance like rent. LYRIC PIANO CO., 607 W. 7th st. Opp. Robinsons. Open eves. Ph. VA. 2021.

ORDERED to return to factory, or sell at once small lot of high grade pianos now in storage. Bargain chance for Xmas buyers. Easy terms. LINCOLN FIREPROOF STORAGE CO., 800 No. Spring, cor. Alpine.

PIANOS rented by the day, month and week. Uprights as low as $1 mo. Players as low as $3 mo. up. Baby Grands as low as $5 mo. Rent can apply on buy later if you wish. PIANO BARGAIN HOUSE, 835 S. Olive St. Open eves.

PLATT'S Stringed Instrument Bargains; trade-ins and samples; Tenor Banjos, Mandolins and Guitars, many exceptional makes, selling at half price and less. Easy terms. Open eves. Violin outfits, $13.75 up. PLATT, 620 S. Bdwy.

$5 DOWN—Buy your Christmas piano or player here and save big money. High grade makes; satisfaction guaranteed; terms as low as $1 week. Open evenings. PACIFIC COAST PIANO CO., 515 W. Seventh.

BUY a Baby Grand piano; some as low as $395, no first payment required; pay balance like rent. LYRIC PIANO CO., 607 W. 7th St. Opp. Robinsons. Open eves. Ph. VA. 2021.

CHICKERING & SONS (used) Grand Piano. Good strong, brilliant tone. Fine for dance hall or hotel lobby. This is a bargain at $685. Easy terms. WURLITZER, 814 S. Bdwy. Open eves.

PHONOGRAPHS as low as $10; terms as easy as 50c week; choice of new and used Victrolas, Edisons, Pooleys, Blue Birds, Outings, etc. Open eves. PACIFIC COAST PIANO CO., 515 W. 7th.

PIANO rents. Ext. $2 mo. Weber $4. Auto piano player, $4 mo. Practice pianos, $50, $60, $80 and $90 up. All rent can apply on buy later. PIANO BARGAIN HOUSE, 835 S. Olive st. Open eves. till 9.

IF YOU prefer a CHICKERING, here it is. Used upright, fine condition, mah. case, price only $150; terms as low as $1.50 week. Open evenings. PACIFIC COAST PIANO CO., 515 W. 7th.

KNABE (Used) up. piano, full size, good condition. If you ever thought of purchasing a piano see this at $385. Easy terms. WURLITZER, 814 S. Bdwy. Open eves.

DO you want this bargain? standard high-grade Upright piano, fine condition, at reduction of $185. Easy terms. Open eves. PLATT, 620 S. Bdwy.

MUST sell, Beautiful CHICKERING grand. Very fine condition, will take $985 and arrange terms to suit. Open evenings. PLATT, 620 S. Bdwy.

STEINWAY PIANO, mahogany, nearly new. Chance to buy a fine instrument. MUSICAL STORAGE, 437 S. Hill.

SWEET tone, little used Steinway piano, $255, or will rent $3 mo. Apply all rent on buy later if desired. 105 N. SPRING.

NICE little used Knabe piano, $275, will rent $3 mo. Apply all rent on buy later if desired. DANZ, 105 N. Spring.

STEINWAY baby grand, brown mahogany, nearly new. Barg. Storage, 437 S. HILL.

WILL rent my high-grade grand piano. DUnkirk 6245. 2640½ LEEWARD AVE.

MAHOGANY case piano, good value, $150 cash. 147 NO. ARDMORE.

NICE little used Pianola piano player with rolls and bench, $100. Pay $4 per mo. Danz Music Co., 105 N. Spring. Open eve.

CHICKERING small upright, used, $125. Emerson, used, $110. Can arrange terms. Musical Instrument storage, 437 S. Hill.

VICTROLAS (new) dis. model Console style, reduced to $90. Easy terms. Open eves. PLATT, 620 S. Bdwy.

PIANO—Chickering grand, ebony mahogany, $550, rent $6 storage. 437 S. Hill.

BRUNSWICK big console Ultona and 60 records, $95. Storage, 437 S. Hill.

NEW Victrolas rented $1 mo. up. 607 W. 7th st. Ph. VAndike 2021.

MUSICAL INSTRUMENTS—Wanted

I WILL pay spot cash for your piano, any make or condition from $100 to $1000. MISS BYRNE, Ph. VA. 2021 or call at 607 W. 7th St.

WILL pay cash for a used piano or player or trade you a fine radio or phonograph. Phone VAndike 2024.

WILL pay spot cash for your piano or player. DANZ, 105 N. Spring. ME. 5428.

MACHINERY, ALL KINDS—For Sale and Exchange

PLOWS—1 Oliver, Fordson tractor plow, 2 12" bottoms, 2 Oliver lever, disc horse-drawn gang plows, 2 14" bottoms, 1 Superior 12-ft. drill. All new. Never used. Extra equipment for plows and 25% discount of list price. 40 sets of double work harness, some new. Also saddles, bridles, halters, shovels, etc. Give bargain price to party who will purchase the outfit. Call HEmpstead 6914. Address COYNE, 1522 Kings Road.

1 FAIRBANKS-Morse pump-head No. 4. Very good condition, 100 ft. 6 in. well casing, good condition. Well with a Crane tilt traps. Good condition. Above can be seen any day except Sunday. ARMACOST & BOYSTON, 3006 11th ave. Sawtelle.

1—15-h.p. Fairbanks-Morse motor.
1—20-h.p. General Electric motor.
1—Byron Jackson 8-stage turbine pump.
1—5-h.p. Crocker & Wheeler motor.
1—4x12 Gould booster pump.
Address W. box 225, TIMES OFFICE.

FOR SALE—Bud Kiz duplex compressor outfit, complete with 20-h.p. gas engine; used 3 days only account of work being postponed. Price new, $1650; for quick sale $1100 cash. See MR. AMES. 419 E. 3rd st. CH.

PIONEER BOILER & MACHINE WORKS 1320 Palmetto st. Phone TRinity 1121. Engineers and manufacturers. Boilers, heaters, tanks, machinery all purposes. Specializing to boiler & mach. rep.

NO. 5 Wheeling crusher, No. 57 I. R. Jackhammer sharpener, 10x20 flake crusher, set 16x30 crushing rolls, concrete mixer, D.C. and A.C. motors, 1 to 150-h.p. Address V. box 186, TIMES OFFICE.

AIR compressors, new and used, all purposes. Low prices; terms if desired. 334 S. SAN PEDRO ST. Main 1788.

AIR COMPRESSOR, also paint spray outfits, good as new. U. S. Air Compressor Co., 19TH AND FLOWER.

1-SACK Jaeger cement mixer, reasonable rent. Call VErmont 0738.

MACHINERY, ALL KINDS—Wanted

4 to 6 H.P. gas engine, good condition, lowest price; name. Address V. box 139, TIMES OFFICE.

WANTED—Concrete mixer, 14-21 or larger, also hoist and equipment. Cash. Address V. box 161, TIMES OFFICE.

FARM machinery, garden tractors and tools. SCOTT'S PLACE, 220 N. L. A.

MISCELLANEOUS—For Sale

SCOTT'S Roof paints 50c gal., shingle and paper. "SCOTT, THE ROOFER." (new location) 1296 Maple ave. BU. 0948.

FERTILIZER, cow, screened, 3 sacks $1; cheap. $1.25 del. ACME FER. CO. University 3181.

LINOLEUM, 50c yd. While it lasts. AMERICAN FURNITURE CO. 520 E. Fifth St. [illegible]

FERTILIZER, COW AND SHEEP—We handle nothing but the best. THornwall 2546.

2 SAMPLE trunks, 1 steamer trunk, 1 steamer wardrobe, all in good condition. Ph. HO. 5374.

CHEMISTRY, pharmacy notes, full set to pass State Board. Castleberry, TRinity 2861.

A TANK WAGON. BARGAIN. 1414 N. SPRING.

A SET of genuine English rose Minton china. PHONE 591467.

FOR SALE—20x40 sheet iron portable garage. Broadway 7186.

WASHING MACHINE, ALMOST NEW. Bargain. Call or write, 1009 W. 47TH ST.

HAVE your feather pillows made at the factory. Acme Feather Works, Main 1198.

GO-CART, used 2 mos.; cost $35, take $15. DU. 0138.

AWNINGS made. CAMPBELL AWNING CO. 5122 S. Main st. Phone AXridge 0510.

FERTILIZER PURE COW AND SHEEP. Guaranteed to beautify both your lawn and garden. PHONE 596076.

FOLDING gate, $25. Also building mat. Cheap. 1309 E. 9TH ST.

MISCELLANEOUS—For Sale

WE CAN SAVE YOU MONEY. Furnishing everything for building. Plans and Estimates figured FREE.

LUMBER, SASH AND DOORS

Colonial doors at $2.00
One-panel doors 3.50
Screen doors 3.00
The above slightly damaged.
No. 1 R. W. siding .... $37.50 M.

PLUMBING

SIX FIXTURE (complete) $95.00
5-PIECE SET 65.00
LOW ENAMEL TOILET, comp. 20.00

SCHUMACHER PLASTER BOARD, $30 M. Selected 2nd edge & one side perfect. 1ST GRADE WALL BOARD .... $35 M.

HARDWARE

Front door locks, large handle $3.75
Mortise locks .... .75

ROOFING

Every Red or Green Slate, sec. $2.25
2-ply Roofing, seconds 1.40
3-ply Roofing, seconds .... .90

PAINTS, $1 GAL.
WHITE LEAD, $16.25 HUNDRED.
Benjamin Moore Co. high-grade Calcimine on sale, 5 lbs. for 25c.
WALL PAPER
5c papers, 3½c; 12½c wall paper, 6c.

INLAID LINOLEUM, 90c SQ. YD. Floor Coverings, 40c sq. yd.
HAND OIL WINDOW SHADES, 50c.

ELECTRIC WIRING, LOWEST PRICES. SIX ELEC. FIXTURES INSTALLED, $33.

FREE DELIVERY. GOODS GUARANTEED.

3 Stores Only—Same Service

Main Store—NINTH & MAPLE. Trinity 9191. FREE AUTO PARK.

Store No. 2, 8th and San Pedro. REedwood 1218, Main 2768.

STORE No. 3—1322 AMERICAN AVE., Long Beach. Phone 636-29.

CANE BUILDING SUPPLY CO.

FERTILIZER for lawns, garden, cow manure, specialty, 1 cubic yard, $3.50, 1 sack, 75c. Call phone day time. Night phone [illegible]. 1480 W. JEFFERSON, L. A. We deliver over 5 sacks or over 1 yard.

SEVERAL new Arabell washing machines. Only $100 each. Gas ranges. All styles and makes from $15 up. STEAMSHIP SALVAGE DEPT. 1200-17 S. San Pedro.

PIANOS rented $1 mo. up; players $4 mo. up; Baby Grands $8 mo. up. Players priced as low as $140. Baby Grand piano greatly reduced. Piano Bargain House, 635 S. Olive St. Open eves.

SPECIAL BARGAINS in new and used tents. All standard makes. Guaranteed. WYNNS TIRE & RUBBER CO. 1211-15 South Hope St.

TENTS of all kinds and weight. A good second-hand variety. A tent that is a tent. Call or ph. DOWNIE BROS., Inc., 640-42-44 SAN PEDRO ST. TR. 7101.

A STATIC machine in good order with motor, accessories. It is in the way. Make me an offer. 504—306 W. 3rd. Ph. TU. [illegible]

BUTCHER'S SUPPLIES. Refrigerators, display cases, meat blocks, cutting tables, etc. SOUTHWESTERN BUTCHERS' SUPPLY CO., 810 E. 7th.

REFRIGERATORS, BUTCHER SUPPLIES, SCALES, REGISTERS, MEAT SLICERS. [illegible] F. D. McPHERSON, 317 E. 9th st.

[illegible] Office and Store Equipment.

[illegible]

OFFICE EQUIPMENT SALE

[illegible]

OFFICE FURNITURE

See us for the best prices in town. Both new and used. HALSTEAD-VEASY DESK CO. 1309 S. Main. ATlantic 7014.

[illegible]

SAFE FOR SALE. Inquire 804 S. FLOWER ST.

Typewriters and Supplies, Adding Machines

UNDERWOODS, REMINGTONS, ROYALS at $25 to $75 [illegible]. Terms $5 monthly if desired. All makes rented, 3 months, $7.50. Initial rental applied if purchased. WHOLESALE TYPEWRITER CO., INC., 442 S. Spring. Ph. MEtro. [illegible]

[illegible]

Sewing Machines.

[illegible]

MISCELLANEOUS—For Sale

Clothing, Furs, Etc.

BEAUTIFUL for trimmed cape and coat. Also beaded bag. SACRIFICE. 2630 So. Hobart Blvd. EMpire 3373.

BEAUTIFUL large natural skunk cape. Fur lustrous and in good cond. Cost $350. Sacrifice, $75. DR. 3257.

HUDSON seal coat, full length, size 38, cheap. HE. 3064.

HUDSON seal coatee, beaver collar & cuffs. DUnkirk 7380.

Jewelry, Diamonds, Watches.

A LADY'S solid platinum dinner ring set with 3 large diamonds weighing about 1½ carats blue white and perfect and 36 small blue white diamonds, worth $1500 for $675. M. WEINSTEIN, 601 Title Guarantee Bldg.

A SOLID platinum wrist watch set with 36 blue white diamonds and 20 sapphires. A very elaborate piece of jewelry, worth $300 for $150. M. WEINSTEIN, 601 Title Guarantee Bldg.

A PAIR of solid platinum cuff links, set with 36 small diamonds and 36 small sapphires, alternating. A beautiful design, worth $1200 for $500. M. WEINSTEIN, 601 Title Guarantee Bldg.

DIAMONDS, finest quality, at lower prices than anywhere in Los Angeles. KUNZ, 306-07 Stimson Bldg., 3rd & Spring.

SACRIFICE 4½ karat diamond ring. Also 1 karat. DUnkirk 4907.

$650—SQUARE cut diamond wedding or guard ring for $450. 182 S. Catalina.

Lumber, Building Materials.

LUMBER

Garage Doors 8x8, in pr. $8.50
[illegible]
5-panel Colonial Doors, special $1.90
Columns .... $4.25 and up

VERNON LUMBER CO.
1835 E. VERNON AVE.
Phone AXridge 9281.

CORRUGATED IRON, BRAND NEW. 5c SQUARE FOOT. MYER SIMON. 908 Santa Fe ave. VAndike 9106.

LUMBER SPECIAL. [illegible] MILLER BOX & LUMBER CO. Capitol 5800. 301 N. Ave. 18.

SEE us for lumber. WHITE PINE LUMBER CO. 3420 So. Grand. HU. 1782.

Houses, Build'gs—To be Moved.

THREE houses, inc. 808 E. 8th, 1709 S. Main, 919 E. 31st st. Name your own price. Call 84? MAPLE AVE.

12x20, 3-rm. house, suitable for real estate office. $75. ANg. 8619.

BARGAIN 5-RM. COTTAGE. CALL CA. 0680.

WANTED—Miscellaneous.

AVOID THE CONGESTION OF THE TIMES TELEPHONE SWITCHBOARD BY TELEPHONING YOUR SUNDAY ADS FRIDAY OR EARLY SATURDAY. 7:30 P.M. IS CLOSING HOUR FOR ALL CLASSIFICATIONS. METropolitan 0700.

BOOKS BOUGHT—Buyer calls to make cash offer. ROGERS BOOK SHOP. 633 W. 6th st. VAndike 0606.

[illegible]

Discarded Clothes.

[illegible]

Diamonds and Jewelry.

WANTED—Diamonds, pearls, gold, silverware & other valuables. Top prices paid. MARKWELL & CO. Suite 302 Citizens' National Bank Bldg. Cor. 5th & Spring sts. Phone [illegible].

DIAMONDS WANTED. Highest cash prices paid. No delay. W. M. KLEIN. 711 Loew's State Bldg., 7th & Broadway.

WANTED FOR CASH. Diamonds and Jewelry. WEINSTEIN. 601 Title Guarantee Bldg. 5th and Broadway.

[illegible]

SWAPS—All Sorts

[illegible]

SWAPS—All Sorts

I WILL sacrifice my $3500 equity in beautiful 5-rm. stucco bungalow in W. Hollywood near Fairfax High School, especially large living room, patio, attractive dining room, 2 large light bedrooms, many closets, tile bath and drain, large breakfast nook, large kitchen, garage and flowers. Will exchange for grocery store. Some cash or what have you. By owner, 411 N. GRAND. Agents don't call.

WILL TRADE rooming house, 12 rooms and dormitory, 2 baths, running water in several rooms. Splendid income, newly decorated and furnished. West Adams district near University. Want mortgages and trust deeds. OWNER. 2640 Menlo st.

SWAP $950 equity $1050 hillside lot for 24 Ford coupe. 406 W. 7th. VA. 9767 eves.

TRADE equity in lot for car, radio or anything. SORENSON, Trinity 5611.

OAK stairs, furnace, Stewart oil burner, ash, cov. pipe; cash or what? 566-988.

EQUITY beautiful lot (S.W.) for rent single furn. apt. Phone VAndike 9349.

RADIO shop, stock & tools; trade for lot or offer. BEacon 4182.

WILL swap equity in 2 good lots for what have you? GR. 4551.

GOOD paying lunchroom, exch. for clear lot or what have you? 11858 S. MAIN.

FOR furniture, sedan, cost $2100, extra fine condition. Ph. GR. 3050.

PAHRUMP Valley land and cash for lot or house and lot. OWNER, HUmboldt 6287-J.

RADIO, WIRELESS APPARATUS For Sale, Ex., Etc.

6 RADIO BARGAINS

New 1924 Console Models.

An opportunity for the buyer who is looking for something De Luxe in radio.

To be sold at their regular tag prices LESS 20%.

You make this 20% deduction yourself.

And payment terms given.

These opportunity radio buys are here for your approval.

Allow us to show them to you.

THE MAY CO.

MUSIC SALONS. 6TH FLOOR.

RADIOS—CASH OR TERMS—
Radiola III, 2 tubes & headset $25
Radiola IIIA, 4 tubes & headset $65
Radiola Super-Heterodyne $220
OVERELL'S, Seventh and Main sts.

3 RADIO sets complete with loud speakers, value $420. For equity in lot or house and lot. West or S.W. 312 S. CORONADO. Apt. 1. DR. 2687.

[illegible]

BOATS, YACHTS, ETC.—For Sale, Ex., Wanted, To Let

50-FT. cruiser, new, almost finished, 14 power 6-cylinder Buffalo marine engine. Cost $17,500 to date. Will trade cash or property in trade. Real or personal. A. L. MARKWELL, 302 Citizens National Bank Bldg. Phone VA. 9082.

AUTOMOBILES, ETC.—Miscellaneous

MARMON AGENCY—

MARMONS.

1924 MARMON 4-pass. speedster. Just refinished gray, new tires, etc.
1922 MARMON touring, 7-pass. Refinished by new Duco process, new tires and fine mechanically.
1920 MARMON sedan. Refinished blue, good tires and fine mechanically.
1918 MARMON touring. Finished gray, semi-balloon tires. California top.

OTHER MAKES.

1924 BUICK "6" coupe. Run very little and positively like new.
1923 WILLYS-KNIGHT tour. Refinished blue; good tires, many extras.
1923 MERCER "6," 4-pass. touring. New paint, nickel trim., in fine shape.
1922 CHEVROLET tour., "F. B." Refinished a fine condition.
1921 CADILLAC tour., 7-pass. Fine mechanically, refinished gray, extras.
1921 HUDSON coupe, 2-pass. Good upholstering, refinished blue.
1920 FRANKLIN tour. Good standard finish, fine mechanically, wonderful buy.
1919 CADILLAC "57" tour. 7-pass. Refinished and nickel trimmed.
1916 PIERCE-ARROW sedan. Just refinished blue, in fine mechanical condition, good tires, etc.
EASY TERMS.

FELTON MOTOR COMPANY. MARMON DISTRIBUTORS. 2200 S. Figueroa st. ATlantic 5258. Open eves. & Sun.

REBUILT USED CARS

ALL CARS IN FIRST CLASS CONDITION, READY FOR DELIVERY. WE HAVE A NUMBER OF EXCELLENT VALUES FROM $75 TO $500.

PAIGE TOURING $300
STEPHENS SEDAN .... [illegible]
CHEVROLET TOURING .... [illegible]
BUICK TOURING .... [illegible]
APPERSON SPORT TOURING .... [illegible]
STUDEBAKER TOURING .... [illegible]
CHANDLER TOURING .... [illegible]
STEPHENS TOURING .... [illegible]
OLDSMOBILE TOURING .... [illegible]
AUBURN TOURING .... [illegible]
STEPHENS TOURING .... [illegible]
STEPHENS SPORT TOURING .... [illegible]
STEPHENS TOURING .... [illegible]
STEPHENS SPORT TOURING 575

OPEN UNTIL 9 P.M. EVERY DAY
TERMS OR TRADE
USED CAR DEPT.
WHITE AUTO CO.
1800 S. FIGUEROA. ATlantic 5171.

EXTRAORDINARY VALUES.

'23 Ford tour. $250
'24 Ford tour., like new 350
'22 Ford roadster, refinished 275
'23 Ford roadster, refinished 275
'22 Chevrolet tour. 275
'23 Chevrolet coupe 375
'24 Chevrolet tour. 425
'21 Star sport tour., real snap 450
'22 Chalmers 6 tour., real bargain 275
'20 Buick 6 tour., only 275
'18 Standard 8 touring 115
Easy terms. Open eves. & Sundays.

ALBERTSON MOTOR COMPANY. Dodge Brothers Motor Cars. Sixteenth and Figueroa.

LEASE EXPIRES. SACRIFICE SALE OF LATE MODEL Reconditioned—Repainted—Guaranteed USED CARS. DO NOT BUY UNTIL YOU SEE THESE BARGAINS. ALL MAKES.

L. A. HAYNES CO. 1140 S. Figueroa. TR. 6674.

A GOOD PAIR OF SHOES WILL TAKE YOU TO MORE LUCK THAN A HORSESHOE WILL BRING YOU. BE LUCKY AND VISIT OUR USED-CAR SALE.

1922 Ford Coupe $275
1920 Dodge Roadster 250

ECONOMY CHEVROLET, INC. 612 East 7th St. 5500 Pasadena Ave.

FORDS. $50 DOWN. FORDS.
1 1924 FORD coupe.
1 1923 FORD sedans, 4-door.
1 1923 FORD coupe.
1 1922 FORD roadsters.
1 1924 FORD roadster.
OPEN EVENINGS. NO BROKERAGE. 1237 S. HILL ST.

HUDSON— [illegible] Prices on new HUDSON and ESSEX cars again reduced. [illegible] PHONE UN. 7207, OR. 8114. OUR NEW LOCATION, 1642 W. VERNON at Western.

CHALMERS 1919 TOURING .... [illegible]
DURANT ROADSTER .... [illegible]
JEWETT TOURING 1923 .... [illegible]
FRANKLIN ROADSTER .... [illegible]
NASH SPORT .... [illegible]
FORD BARGAIN CENTER. J. A. NADEAU CO. HU. 2940. Cor. Central & Slauson. Open Eves. & Sun.

FORD EXPRESS DELIVERY, $65. Looks good. Runs good.

DUNHAM for FORDS

Authorized FORD Dealer, 1350 W. 7th.

WILLYS-KNIGHT OVERLAND. [illegible]

[illegible]

PEERLESS—USED CAR—DEPARTMENT

PROSPERITY SALE

OF HIGH-GRADE USED CARS.

PEERLESS "8" SEDANS. REDUCED TO

1924 7-PASS. SEDAN $2250
1924 5-PASS. SEDAN 2350
1924 5-PASS. BROUGHAM 2550
1923 7-PASS. SEDAN 2050
1923 5-PASS. SEDAN .... [illegible]
1922 5-PASS. SEDAN .... [illegible]
1922 7-PASS. SEDAN LIMOUSINE 1245
(6 Balloon Tires.)
1921 5-PASS. SEDAN 1145
1920 7-PASS. SEDAN 945
1919 7-PASS. SEDAN 845

PEERLESS "8" COUPES.

1924 VICTORIA (4-Wheel Hydraulic Brakes.) $2050
1924 5-PASS. COUPE 2450
1923 5-PASS. COUPE 2150
1923 2-PASS. ROAD. COUPE 2250
(Red Spanish Lea. Uph.)
1921 VICTORIA 945
1918 5-PASS. COUPE 475

PEERLESS "8" PHAETONS.

1924 4-PASS. PHAETON $2350
(Calif. Top, Balloon Tires.)
1924 4-PASS. PHAETON 2200
1917 CHUMMY 345
(New Top. Newly painted.)

PEERLESS "8" TOURINGS.

1924 7-PASS. TOURING $2250
(Top, Shields, Plate Glass, Curtains.)
1923 7-PASS. TOURING 1880
(Gruss Air Shocks, Duco Finish.)
1922 7-PASS. TOURING $1750
1920 7-PASS. TOURING 945
1919 7-PASS. TOURING 800

PEERLESS 6's

1924 5-PASS. SEDAN $2750
(Hydraulic Brakes, Ball. Tires.)
1924 SPORT TOURING 1950
(Hydraulic Brakes, Ball. Tires.)

OTHER STANDARD MAKES AT PROSPERITY SALE PRICES.

SEDANS. REDUCED TO
1923 CLEVELAND .... $[illegible]
1922 STAR 515
1923 FORD 375
1921 VELIE 745

COUPES
1921 STEARNS-KNIGHT $795
1921 BUICK SIX 645
1920 NASH 6 695
1920 HAYNES 645
(18-19) CADILLAC 845
1923 BUICK 4 795

TOURINGS
1924 KISSEL SPORT $1650
(Brand New. Never Registered.)
1923 JEWETT SPORT 695
1923 OLDS SPORT 695
1920 STUDEBAKER BIG "6" 445
1920 CHANDLER 365
(Sliding Glass, Calif. Top)
1922 FORD 195
1922 CHEVROLET 185
1921 BUICK 6 545
1920 CHALMERS 345
(Top, Shields)
1919 OLDS "8" 295
(Calif. Top, Ton. Shields)
1918 BUICK 6 215
1918 APPERSON "8" 145

ROADSTERS
1923 PIERCE-ARROW SPORT 2750
1920 NASH 6 395
1920 PACKARD TOURING 1195
(Hoo Doo shocks.)

Your old car taken in trade and easy terms to all.

LOOK OUT FOR THE BIG PROSPERITY SALES SIGNS AT

STANLEY W. SMITH, INC.

1016-28 So. Figueroa—Ph. AT. 9061.

WANT A CAR, BETTER SEE OURS BEFORE YOU BUY.

1924 La Fayette tour. Brand new, cost new, $5975. Our price $3500
1923 Wills St. Claire sedan. Duco finish, disc wheels, broadcloth upholstering, many extras $2250
1921 La Fayette touring. Renewed and guaranteed $1750

TODAY'S SPECIAL.

1924 Willys-Knight coupe-sedan. New tires and refinished $1350
1924 Nash 6 roadster. Small mileage. New car guarantee, etc. $1350
1924 Nash 4 coupe, 2-pass. Run very little. Guaranteed $1050
1923 Olds 6 sedan. Completely overhauled and repainted $850
1922 Nash road. Air shocks, good tires and finish and in splendid mechanical condition $700
1923 Nash road. In splendid condition throughout, etc. $650
1922 Durant tour. Good tires, many extras, splendid mechanically $425
1922 Dodge tour. Original finish, good tires, splendid mechan. $550
1920 Buick 6 tour. In good condition throughout, good tires $345
1920 Stephens Spt. Tour. Overhauled and repainted, good tires $350

"BEFORE YOU BUY" SEE OURS. TERMS OR TRADE.

TROY MOTOR SALES CO. 1132-34 S. Figueroa. Broadway 0740.

VALUES

Were never so great or prices as low as they are now for BETTER USED CARS. Come in and inspect ours, no trouble to show our cars, but do it now.

Wills sedan, 5-pass., good paint & tires $2000
Wills Limousine, 5-pass. Beat this if you can at $1150
Wills Touring. Rebuilt and guaranteed, today $1250
Wills Roadster. A snappy car. Guaranteed 90 days $1400

OTHER MAKES.

1923 Star Coupe, an elegant car for $550
1920-21 Cadillac suburban, 7-pass., paint, rubber and mechanism condition A1 .... $1600
1922 Buick Touring, 5-pass. Take a demonstration and you will buy it $700
1921 Buick Coupe, new paint $850
1919 Chevrolet Touring. One special at $75
1916 Cadillac Victoria, 4-pass. The old reliable car $725
1922 Lexington, Ansted motor. You know what this car will do $800
1914 Stevens Duryea, 7-pass., like new car $400

WESTERN MOTORS CO. 1085 S. Flower st.

L—I—N—C—O—L—N—S
GUARANTEED.

1924 Lincoln Coupe, balloon tires $4250
1923 Lincoln Phaeton, extras .... [illegible]
1923 Lincoln Tour. Special built .... [illegible]
1921 Lincoln Coupe. Like new .... [illegible]
1922 Lincoln Touring. Like new .... [illegible]
1921 Lincoln Tour. Like new $1500

O—T—H—E—R M—A—K—E—S

1923 Cadillac Coupe .... [illegible]
1922 Marmon Suburban Sedan .... [illegible]
1920 Pierce 48 Touring, Cal. top .... [illegible]
1923 Paige Sedan. Like new .... [illegible]
1920 Pierce 48 Touring. New tires .... [illegible]
1920 Cadillac Roadster, 61 .... [illegible]
1921 Marmon Phaeton. New tires .... [illegible]
1920 Cadillac Touring, 7-pass. .... [illegible]
1922 Overland Sport Tour., like new .... [illegible]
1923 Ford Roadster, many extras .... [illegible]

These cars are exceptionally clean throughout and mechanically perfect. Terms.

WALTER M. MURPHY MOTORS CO. Lincoln Used Car Dept., 910 S. Olive. Phone TUcker 2974.

AUCTION! AUCTION! We will on Saturday, Nov. 15, 1924, at 1 p.m., at 1834 S. FLOWER ST., sell at public auction 75 standard makes of used cars, such as Chandlers, Nashes, Lafayette sedan, Packards, Fords, Dodges, Clevelands, Hupmobiles, 1 1923 [illegible] and one 1921 Haynes touring cars, repainted and reconditioned; 1 1923 Willys six, California top. Don't forget the day and time. PAUL ABONE, Sales Manager. J. P. JOYCE, AUCTIONEER. HUmboldt 7143.

AUCTION. We will on SAT., NOV. 15TH, AT 1 P.M., AT 1834 SO. FLOWER ST., sell at public auction over 75 used automobiles. PAUL ABONE, Salesmanager. J. P. JOYCE, Auctioneer.

[illegible]

COME AND SAVE.
$ $ $ $ $ $ $ $ $

DON LEE

USED CAR

DEPARTMENT STORE

OPEN EVENINGS

We can't take space here to describe all of the cars in our $300,000 stock. All we can tell you here is that they are the Don Lee kind of used cars, which means that they must be better than the average in appearance and mechanical condition both.

QUALITY CARS—$1650-$2750
'26 Peerless .... 4-P. '23 Packard Sedan
'23 Wills .... 5-P. '22 Packard Coupe
'23 LaFayette Road. '22 Packard Sport
'21 Lincoln Road. '20 Pierce .... 7-P.

MARMONS—$1150-$1850
'22 Coupe .... '22 4-Pass.
'22 Limo. .... '22 4-Pass.
'22 Touring .... '20 Touring

FRANKLINS—$775-$1450
'22 Sedan .... '19 Touring
'21 Sedan .... '19 Touring

STUDEBAKERS—$375 TO $2050.
'24 B-6 Sedan .... '22 Sp. 6 Tour.
'23 B-6 Coupe .... '21 Sp. 6 Tour.
'20 B-6 Tour. .... '20 Sp. 6 Cld. Rd.

CARS $1000 TO $1250
'22 Hudson Sedan .... '22 Reo Touring
'22 Cole 4-P. .... '22 Willys Sedan
'22 Paige Tour. .... '22 Hicken. Sedan

CARS JUST RECEIVED.

Prices quoted are for immediate sale to save taking into our regular stock.

Every One a Good Car.

Ford .... '21 5-Pass. .... $ 135
Stude. L. 6 .... '21 5-Pass. .... [illegible]
Buick 4 .... '21 5-Pass. .... [illegible]
Durant 6 .... '22 5-Pass. .... [illegible]
[illegible]
Packard .... '22 5-Pass. 1150
Cadillac .... '21 Coupe .... [illegible]
Cadillac .... '20 4-Pass. 1750

CADILLACS—CADILLACS

Remember these are Don Lee Cadillacs—just look at the prices.

A few samples (we have 75)

TYPE 63 (1924)
Sedan T-P. .... $3850 Coupe 5-P. $3850
Sedan 5-P. .... 3650 Phae. 4-P. 2850

TYPE 61 ('22-'23)
Sedan T-P. .... $2650 Coupe 5-P. $2650
Sedan 5-P. .... 2050 Phae. 4-P. 1950

TYPE 57 (1919)
Sedan T-P. .... $1500 Tour. T-P. .... $ 750
Coupe 4-P. .... 1250 Phae. 4-P. 850

MISCELLANEOUS
Limo. '18 .... $850 Tour. '17 .... $475
Coupe '18 .... 850 Tour. '17 375
Sedan '18 .... 500 Tour. '16 300
TERMS—TRADES

3 CONVENIENT STORES

1213 S. MAIN. AT. 9094.

7TH AT BIXEL. DU. 1180.

STEARNS

DO YOU OWN YOURSELF AND FAMILY AN AUTOMOBILE? IF SO, DON'T BUY A USED CAR THAT YOU HAVE TO START SPENDING MONEY ON AFTER THE FIRST TEN MILES. SEE OUR STOCK OF RECONDITIONED USED CARS FIRST AND WE CAN ASSURE YOU THAT THE CAR YOU GET FROM US WILL PAY YOU DIVIDENDS. CONVENIENT TERMS CAN BE ARRANGED FOR YOU.

TOURING CARS
1920 Stearns 4-pass. .... $ 605
1921 Chandler Dispatch 405
1921 Willys-Knight, original 500
1920 Dodge, original 300
1923 Ford, 4128 mi. 300
1920 Overland, original 215
1916 Stearns, good tires 200

SEDANS
1923 Willys-Knight, like new $1050
1921 Stearns, refinished 1475
1923 Chevrolet, 8118 mi. 630
1920 Stearns, refinished 1250
1920 Stephens, like new 1150
1923 Willys-Knight, Duco finish 1050
1915 Stearns 315

COUPES
1921 Studebaker sp. "6" .... $ 775
1922 Lincoln, cost $5335 2350

ROADSTERS
1920 Stearns, overhauled .... $ 605
1917 Winton, rebored 300
1918 Willys-Knight, new tires 300

LYNN C. BUXTON, STEARNS DIST. 17th and Figueroa. ATlantic 6281.

RICKENBACKER

WE AUTOMATICALLY DISCOUNT AT THE RATE OF $5 PER WEEK, EXCEPT RICKENBACKERS, ANY USED CAR THAT REMAINS IN STOCK UNSOLD OVER A CERTAIN DEFINITE PERIOD.

ON HAND TODAY:

RICKENBACKERS ALL MOD'LS
PACKARD .... TOURING
PIERCE-ARROW .... LIMOUSINE
STEARNS-KNIGHT .... TOURING
[illegible] .... TOURING
[illegible] .... TOURING
DODGE .... TOURING
APPERSON .... TOURING
HUPMOBILE .... TOURING
MAXWELL .... COUPE
FORD .... TOURING
FORD .... COUPE

AND MANY OTHERS.

LEON T. SHETTLER CO.

Figueroa at 16th. AT. 9011.

Open evenings.

HERE IS YOUR CHANCE. WHAT HAVE YOU TO TRADE? NO DOWN PAYMENTS. GUARANTEED USED CARS.
DODGES
BUICKS
STUDEBAKERS
(1923) JEWETT SPORT
MOONS
CHEV.
FORDS
OVERLANDS
WILLYS-KNIGHT
WILL TAKE YOUR DIAMONDS OR OLD CARS IN TRADE.
ROY M. JOHNSON,
OVERLAND, WILLYS-KNIGHT & MOON DEALERS. OPEN EVENINGS AND SUNDAYS. 1116 W. WASHINGTON.

THE BEST USED CARS. All popular models, conditioned right, priced right, easy terms. Now is the time to pick your car. FASHLEY, 1118 S. MAIN. Oldest L. A. Used Car business.

GET IN AHEAD—TELEPHONE YOUR SUNDAY ADS TO THE TIMES FRIDAY OR EARLY SATURDAY. PHONE METropolitan 0700.

1924 MARMON speedster, full tires, $2350. HARVEY GOODWIN, 1047 So. Olive st.

1924 HUDSON spdr., new cords, $250 dn. HARVEY GOODWIN, 1047 S. Olive.

Touring Cars for Sale

BUICK 6 1922 TOURING. $785. "RECONDITIONED THE HOWARD WAY"

Just completely refinished, new top, brand new cord tires, overhauled and 90-day guarantee. Equipped with extras, including full set of tools and side curtains. A genuine sacrifice, $225 down. HOWARD AUTOMOBILE CO. OF L. A. MAIN ST. USED CAR DEPT. 1212 So. Main. ATlantic 9670.

BUICK 6 1922 TOURING. $785. "RECONDITIONED THE HOWARD WAY"

Just completely refinished, new top, brand new cord tires, overhauled and 90-day guarantee. Equipped with extras, including full set of tools and side curtains. A genuine sacrifice, $225 down. HOWARD AUTOMOBILE CO. OF L. A. FIGUEROA ST. USED CAR DEPT. 1237 So. Figueroa. ATlantic 7622.

BUICK 1924 TOURING.
4-WHEEL BRAKES.
$1150. EASY TERMS.
GREER-ROBBINS CO.
484 W. PICO STREET.

[illegible]

AUTOMOBILES, ETC.—Miscellaneous

Touring Cars for Sale

BUICK "6" 1924 TOURING. $425 DOWN. Just like new. New tires, etc. HOWARD AUTOMOBILE CO. OF L. A. OLIVE ST. USED CAR DEPT. 1122-28 So. Olive. VAndike 5122.

BUICK 6 TOURING REFINISHED & OVERHAULED. 4 NEW TIRES AT $260. 4027 S. VERMONT AVE.

BUICK K-45, 5 passenger, 1920. Excellent shape, compelled to sell immediately. $545, terms can be arranged. Call MR. CROZAL, AT. 7221.

BUICK TOUR., 1922, $695. OVERHAULED; DUCO FINISH; GUAR. 6268 HOLLYWOOD BLVD.

BUICK 1924 Master 6 tour. Enclosed. Driven 4700 miles. Like new. Sac. $1125. OWNER, 609 Green ave. Ph. 53150.

CADILLAC 4-PASS. A sweet running, good looking car, $385 ON TERMS. 4027 S. VERMONT AVE.

CADILLAC touring, 1923. Nickel disc wheels, new paint, mechanically perfect. Bargain terms. R. G. McKINNEY, 1118 S. Main. VAndike 0465.

CADILLAC PHAETON, 1923, $2000. TONNEAU SHIELDS; GUAR. 6268 HOLLYWOOD BLVD.

CADILLAC 57, $650, terms, A-1 condition, good rubber, new top, new paint. 1521 CENTRAL. HUmboldt 0530.

CADILLAC tour., 57 series, 7-pass., newly painted, tires and mechanical cond. good. $900, easy terms. Inquire 936 S. Grand.

CADILLAC TOUR., '24, $700 SACRIFICE. RUN 5000 MILES. 6268 HOLLYWOOD BLVD.

CADILLAC "59" phaeton; sac. for $1065; terms arr.; wond. cond. 204 W. 43RD ST.

CHEVROLET tour., late 1924. Brand-new, driven only 3200 miles, new car guarantee, equipped with bumpers, special large steering wheel, nickle radiator, step plates etc. $170 down. FELIX CO., Chev. Dealers, 140 W. Pico. Always open.

CHEVROLET TOURING, 1924—MECHANICALLY PERFECT. LOOKS AND RUNS LIKE NEW. MUST SAC. $[illegible]. TERMS. 423 S. FLOWER.

CHEVROLET tour., 1924. Ten good ones to select. Some are equipped with many extras. Guaranteed same as new cars. Very easy terms. WINSLOW B. FELIX CO., Chev. Dealers, 140 W. Pico.

CHEVROLET 1924 touring. Just like new. Sacrifice. Easy terms. J. V. BALDWIN, 1417 So. Figueroa.

CHEVROLET touring, 1923, extras, original finish, 5 Fisk cord tires, double spring bumpers, wind wings, car is A1 mechanically, $285. $110 down, balance easy. 2100 S. VERMONT. BEacon 7780.

CHEVROLET tour. '24, driven only a few hundred miles, good as new, $485 terms. WINSLOW B. FELIX CO., Chev. Dealers, 140 W. Pico. Open even. & Sun.

CHEVROLET tour., late 1923, looks brand new, has all cord tires, bumpers, wind deflectors and every extra. Can't use, sac., terms arr. $85 down. 526 S. Flower.

CHEVROLET 1922 touring. Good shape. $71 down and $20 per month. Hurry. J. V. BALDWIN, 1417 S. Figueroa.

CHEVROLET tour., 1923, only $295, original finish, fine shape throughout. FELIX CO. Chev. Dealers, 140 W. Pico.

CHEVROLET 1923 touring. Good tires, fine mechanically. Looks like new. Cheap. J. V. BALDWIN, 1417 S. Figueroa.

CHEVROLET tour., late 23, $290, $75 down; new U.S. cord tires. 1751 RAND ST. Call owner bet. 5 & 6 P.M. DR. 6547.

CHEVROLET tour., '24, only $385. WINSLOW B. FELIX CO., Chev. Dealers, 1057 S. Olive, 140 W. Pico. Always open.

CHEVROLETS repossessed by finance company at cost. '24 touring, $425; '23 touring, $300. Terms. 1350 W. 38TH.

CHEVROLET touring, 1923, original tires & finish, exceptional value. Phone GRanite 7118. 1529 STANLEY ST.

CHEV. 1924, $390. Going east. HUmboldt 0747-J. 4101 WOODLAWN AVE.

CHEVROLET 1923 touring like new, sacrifice, $265, terms $240 S. VERMONT.

CHEVROLET 1924 tour. $390. No better buy in town. 1854 S. FIGUEROA.

CLEVELAND SIX. 1925 "NEW MOTOR." Traded back on closed model. Motor not even broken in. Four-wheel brakes, balloon tires, spare, wind wings, bumper, motometer, and other extras. Absolutely guaranteed and carries service. An opportunity to get a "new car," slightly used at a bargain. Easy payments and terms.

Open Sundays and evenings. "The House of Individuality." W. F. HERBERT CO. Chandler and Cleveland Dist. 1110 S. Flower. Trinity 1612.

COLE 8, 1918. Good cond. Tonneau windshields, 2 extra tires. Only $250. All at 1100 S. MANHATTAN PLACE. Sat. or Sun., between 1 and 6 p.m.

DODGE BROTHERS TOURINGS. HIGH HOOD. Have had mechanical adjustments, original baked-on enamel finish; we have 5 cars to select from; they are ready to go at prices ranging from $550 to $650. First come secures the best. ALBERTSON MOTOR COMPANY. Dodge Brothers Motor Cars. Sixteenth and Figueroa sts.

DODGE touring, 1915, $75 cash. Good condition, starter, new battery, A-1 rubber. 1800 CENTRAL. HUmboldt 0530.

DODGE '23 TOUR., $130 DOWN. Original finish, bumpers, wind wings. Guaranteed. SHRADER'S, 1310 S. Main.

DODGE 1921 touring, original finish, runs fine. $315, terms, $240 S. VERMONT.

DODGE 1921, good shape. After 5 p.m. MELROSE GARAGE, Alexandria & Melrose.

DODGE touring, late '23. Sacrifice, $160 down; just like new. 204 W. 43RD ST.

DURANT SPORT TOUR.—All kinds extras & complete motor o.h. Bargain, $675. 1148 S. Olive. WALTER M. BROWN MOTORS, INC.

ESSEX 1923 TOURING. $135 DOWN. Just refinished Maroon with black fenders and trimmed in nickel, bumpers. W. R. COOK, 1128 S. Olive. Open eves.

ESSEX 6 tour., 1924, brand new car, only driven 1800 miles, has balloon tires, etc., can't use. Must sell, terms arr. $[illegible] down. 526 S. FLOWER.

ESSEX 1920 touring. Overhauled and excellent mechanically. $490. AT. 1472. BOOGAR & GILLINGHAM, 524 W. Pico.

FORD TOURING, 1923. Very fine shape inside and out. Shock abs., stdir., etc. Attractive saving. Easy terms.

DUNHAM for FORDS

Authorized FORD Dealer, 1350 W. 7th. Open evenings incl. service and parts.

FORD 1923 touring. Excellent original finish, Atwater-Kent ignition system, Hassler shock absorbers, nickel radiator shell. Fine condition mechanically. Cheap. Easy terms. J. W. LEAVITT & CO. 1150 So. Figueroa.

FORD 1924 TOURING. Can't be told from new car, cord rubber, runs fine, a bargain. 1301 S. MAIN ST. Open even. ATlantic 3630.

FORD '21, fine shape, new top, newly ptd. $105 cash. Owner, 519 S. HOOVER.

FORD touring, late 1921, $110. Main 4519.

FORD 1924 type tr. Fine shape. Sacrifice $265. Terms. 522 N. WESTERN.

FORD equity for sale. 1924 touring. What are my offers. 4751 SANTA MONICA.

FORD tour., runs, $35. Hurry. 700 CENTRAL AVE.

HAYNES 1923 TOURING. Refinished a beautiful green by the new Duroshene process, completely overhauled and practically new cord tires with spare. Nickel radiator, bumpers and other attractive extras. Special low price of $[illegible]. Easy terms.

PAUL G. HOFFMAN CO., INC. 1250 S. Figueroa. Open even. & Sun.

HAYNES TOURING, PERFECT CONDITION. BEST CASH OFFER TAKES IT. MORRILL, 1307 CENTRAL AVE.

HUDSON touring, '20, 5 nearly new tires, fine appearance and mechanical condition. Must sell very soon. Terms. 1011 WEST 7TH ST.

HUDSON touring, 5 nearly new tires, wonderful condition. Must sell $400, terms arranged. DR2-494.

HUPMOBILE TOURINGS—All have been reconditioned, have good tires, paint, body and upholstery. 30 days free service.
'24 Touring $425
'23 Touring .... [illegible]
'21 Touring .... [illegible]
'22 Touring .... [illegible]
'22 Touring, special .... [illegible]
'23 Roadster .... [illegible]
'24 Demonstrator Touring $1350
H. W. SWANSON. 6460 Sunset Blvd. HE. [illegible]

HUP 1923 TOURING. Runs like a new car, beautiful finish, good tires and many useful extras. A remarkable buy with easy terms. CALIFORNIA OAKLAND MOTOR CO. 1137-39 S. Olive. Open eves. & Sun.

HUPMOBILE 1924 TOURING. $315 DOWN. Just like new, 6-steel wheels and many other attractive extras. A real buy and on easy terms. 1261 SO. FIGUEROA ST.

HUP '22 tour., air shocks, Boss, Oil Station, 60 S. LOS ROBLES, Pasadena. Fair Oaks [illegible].

JEWETT SPORT. 1923 MODEL. Light blue finish, cord tires, spare, wind wings, bumper, motometer, step plates and other extras. Motor recently overhauled and couldn't run better. A bargain you cannot afford to pass up. Small amount down. Easy terms. Open Sundays and evenings. "The House of Individuality." W. F. HERBERT CO. Chandler and Cleveland Dist. 1110 S. Flower. Trinity 1612.

JEWETT touring, 1924, slightly used, can't be told from new car. Duco finish, balloon tires, steel wheels, bumpers, etc. Liberal discount. Jewett Agency, [illegible].

AUTOMOBILES, ETC.—Miscellaneous

Touring Cars for Sale

JEWETT DEMONSTRATOR 1924 TOUR. (Brand new.) Salesman leaving for East. An opportunity to buy a car even better than new, at a liberal discount. Consider light car in trade. 12 months to pay. New car guarantee by dealer. F. B. Miller, Jewett Dealer, 229 W. Pico. Open Sundays and Evens. AT. 5114.

JEWETT 1923 tour., absolutely perfect; run 5600 mi. 1213 S. OLIVE ST.

JORDAN 1923 TOURING. "BLUE DEVIL."

Completely overhauled in the Jordan shops. All worn parts replaced with new ones. Refinished blue with blue leather upholstering to match and Burbank top. Nickel head lights and bumpers. Trunk, wind deflectors, brand new cord tires and extras. Easy Terms. No Brokerage.

LORD MOTOR CAR CO. 1201 So. Olive. VAndike 4974. Open evenings. Closed Sundays.

JORDAN 1922 TOURING. WAS $1185. NOW $985.

Refinished the beautiful two-tone "Crane Simplex" and completely overhauled in the Jordan shops and reinstalled. Has nickeled head lights, bumpers, wind deflectors, sun visor and brand-new cord tires with spare. Easy Terms. No Brokerage.

LORD MOTOR CAR CO. JORDAN DISTRIBUTORS. 1201 So. Olive. VAndike 4974. Open Evenings. Closed Sundays.

KNIGHT SIX. SIX KNIGHT. Phaeton. Beautifully upholstered and finished. Power, flexibility, smoothness, endurance, a ride will convince you. Nearly new. Take trade, discount. MR. ROSS. ATlantic 7356.

LINCOLN '24 PHAETON—New car guarantee, 5 wire wheels, new cords and many extras. Liberal discount. LINCOLN—J. BENJ. FAHY—DEALER. 827 So. Figueroa. Open Eve. & Sun.

LINCOLN phaeton, 1922. Fully equipped. Must be seen to be appreciated. Call MEtro. 3042. Ask for Mr. Smith.

MAXWELL SPECIAL SPORT TOUR. Late '23. Wonderful condition. Many extras, new tires. Finish like new. Cost $1295. Sacrifice for $650. 1120 S. OLIVE. TU. 5423.

MAXWELL sport tour., 1924 model. Looks new, has trunk, disc wheels, bumpers and every possible extra. Willing to sac. terms arr. $175 dn. 526 S. FLOWER.

MAXWELL tour., '24. Run only 6000 miles. Like new. Bargain. $750. 1120 S. OLIVE. TU. 5423.

MAXWELL tour., late '22, $265, 2 bearing crankshaft. 1854 S. FIGUEROA.

MAXWELL sport, 1923 [illegible]. Extra good condition. 1854 S. Figueroa.

MOON 7-pass. touring, 1924 model. The car of standard proven units. Cost new $2215. In service only 6 weeks. You can save $845. 1085 S. OLIVE ST. VAndike 9403.

MOON, brand new, will take $20 for my $150 deposit. Unable to take delivery. DRexel 5072.

MOON '25, hydraulic brakes, leaving Saturday for New York. Will sell equity. Car like new. Call FItzroy 2549.

NASH 1922 TOURING. $625. Has had the very best of care and is in exceptionally good condition throughout. This low price for a few days only. Terms.

PAUL G. HOFFMAN CO., INC. 1250 S. Figueroa. Open Even. & Sun.

NASH 1923 5-passenger, motor perfect, new paint, new tires, sacrifice, terms. Call DRexel 6260, ask for MR. GARDENIER.

OAKLAND touring, good shape, cheap; $810 S. VERMONT.

OLDS 8 touring, late 1923, used very little, half price. Main 4519.

OVERLAND special sport tour., Blueblrd, 1924, brand new car, only driven 900 miles, balloon tires, disc wheels and every possible extra. Must sac. immed. terms arr. $175 down. 526 S. FLOWER.

OVERLAND '24 tour. Original finish, good tires. Mech. A1. Snap $265. Also '20 tour. Terms. 1407 S. FIGUEROA.

OVERLAND touring, 1921. We take the chance. Guaranteed. Only $170. Terms. 4005 S. VERMONT.

PACKARD STRAIGHT 8 1924 TOURING. Just like new throughout. Here is a chance to save your first year's depreciation. A remarkable buy. Terms. NATIONAL MOTOR SALES. 825-27 S. Olive. Open Eve. & Sundays.

PACKARD, 1924, 5 NEW BALLOON TIRES, LOW MILEAGE, MECHANICALLY PERFECT. JUST NICELY BROKEN IN. THE PRICE WILL SAVE YOU MONEY. GRanite 2194.

PACKARD twin six 7-pass. touring. California permanent top. Best condition. $750. No trades. Phone Fair Oaks 461.

PAIGE 6-70 deluxe touring, used very little, wire wheels, [illegible] PAIGE CO. OF S. CAL. 1137 S. Olive. TU. 4216. Open Eves.

PIERCE-ARROW tour., dual valve, Cal. top, new paint, new rubber, equip., like new. $1750. 1209 S. HILL. VA. 0461.

REO 7-pass. touring, model '22. In fine condition. Owner's death causes sale. 3885 INGRAHAM. 587979.

RICKENBACKER touring, late 1922. Looks and runs like new car. Has disc wheels, bumpers and other extras. Must sac. at once. Will accept cheaper car in trade. Terms on bal. 526 S. FLOWER.

RICKENBACKER, new vertical 8, completely equipped on a discount of $400 less than original cost. Run 2 months. See Saturday or Sunday. 1959 S. FIGUEROA.

RICKENBACKER '23, series B. All possible extras. Beautiful condition. Forced sale. $825. Owner, KELLOGG, MA. 2087. 417 W. 9th st.

STEPHENS '23 TOURING—California top with glass enclosure and a $75 paint job, motor A1, equipped with many extras. Sacrifice. Terms. WM. L. HUGHSON CO., 1015 S. Olive st.

STEPHENS touring, late '21. Good paint. Good tires. A1 mechanically. Bargain for cash. GR. 6706. 122 S. ARDEN BLVD.

STERLING-KNIGHT, 1924. Sport touring, tan, brush green with lots of extras. This car was purchased and has been driven 8000 miles. Will sell for $900 discount. See car at 2201 W. PICO ST. BEacon [illegible].

STUDEBAKER light 6 touring, late 1924; looks & runs like brand new; has bumpers, disc wheels, spare tire & other extras. Must sell, terms arr. $[illegible] down. 526 S. FLOWER.

STUDEBAKER light six touring, late '23, has been completely overhauled & is guaranteed 90 days, has many extras, looks like new. $225 down. D. R. ROBERTS, 1115 S. OLIVE. TR. 5812.

STUDE. 1921 Tour. Spec. 6 .... $475. REO MOTOR CAR CO. USED CAR DEPT. 422 W. 12th st. Lot 12th & Grand. OR BUY A REO.

STUDEBAKERS. See our stock of late models before you buy. We specialize in Studebakers and always have a good stock to select from. D. R. ROBERTS, 1115 S. Olive. TR. 5812.

STUDEBAKER 1924 TOURING. Light Six. That can hardly be told from new, finished and general condition shows excellent care. 5 good tires, etc., $[illegible] down.

1261 SO. FIGUEROA ST.

STUDEBAKER, by owner, 1924 Special Six touring car driven less than 4000 miles and in excellent condition, original finish, Gabriel snubbers, wind bumper, windshield wiper, wind and motometer. Price [illegible]. 3936 FOUNTAIN AVE. OR. 3444.

STUDEBAKER 1920 TOURING. Light Six model, 5 good tires and excellent finish. Only [illegible]. HOWARD AUTOMOBILE CO. OF L. A. OLIVE ST. USED CAR DEPT. 1122-28 So. Olive. VAndike 5122.

STUDEBAKER 1920 "Light 6" touring, original fin., wind deflectors, etc., bargain. BOOGAR & GILLINGHAM, 524 W. Pico. Phone ATlantic 1472.

STUDE., late 1923 light six, like new, disc wheels and everything. $750. From private owner. If interested address P. box 34, TIMES OFFICE.

STUDEBAKER light 6 tour. Late 1924. Looks and runs like brand new car. Has bumpers, and other extras. Must sac. Terms arr. $100 dn. 526 S. FLOWER.

STUDEBAKER Special Six, $600, terms, A-1 condition, new paint, fully equipped, good [illegible]. 1521 Central. HU. 0530.

STUDEBAKER tour., late '22, A1 cond., good rubber, extras, $375. Owner. 549 S. FLOWER.

STUDE light 6 '23, 9 weeks old, run 1200 miles. Only $1095, terms. Call Broadway 6007.

STUTZ 1921 tour. Good mech. cond., good rubber. $400. 1209 S. HILL. VA. 0461.

STUDEBAKER Special 6 touring, 1924, practically new. Ph. BEacon 5101.

STUDEBAKER 6, 1917; new top & paint, good condition. $175. EMpire 1858.

STUTZ '20, 4-pass. Roomy. [illegible] new overalls cords. 1211 S. OLIVE.

TEMPLAR. Wire wheels, tan Burns [illegible] tires. 1604 FAIR OAKS AVE., South Pasadena. Telephone ELliott 3094.

WILLYS-KNIGHT 1924 TOURING. Just like a brand new car. Has only run 3800 miles. Has disc wheels and many extras. Hardly broken in. $[illegible] down. D. R. ROBERTS, 1115 S. Olive. TR. 5812.

WILLYS-KNIGHT touring, 1924. Like new, $950, sacrifice, must sell. Private party. Call FItzroy 2649.

1924 REO TOURING. If you can tell it from new you win the bet. Guaranteed and the price is the same as a cheap new car: $1300; terms. Call HE. 1187. REO MOTOR CAR CO., factory branch. 5616 Hollywood Blvd.

AUCTION. We will on SAT., Nov. 15th, at 1 p.m., at 1834 S. FLOWER ST., sell at public auction over 75 used automobiles. PAUL ABONE, Salesmanager. J. P. JOYCE, Auctioneer.

BUY A REO.

Reo 1922 Touring .... $750. REO MOTOR CAR CO. USED CAR DEPT. 422 W. 12th St. Lot 12th & Grand.

AUTOMOBILES, ETC.—Miscellaneous

Touring Cars for Sale

NEW. ISOTTA FRASCHINI. NEW. TIPO 8, 1924.

SPLENDID ITALIAN car delivered Aug. 19, 1924. Has 5-pass. open body still in lead finish. Never been painted. Owner must sacrifice. Communicate E. F. GOODWIN, Alexandria Hotel, Los Angeles. Nov. 14-15 inclusive.

BUY A REO.

Reo 1924 Phaeton .... $1475. REO WESTLAKE BRANCH. 2424 W. 7th St.

1924 Paige 6-70 sport model, only driven 5000 miles. Tremendous sac. if sold before Sunday afternoon. Customer's car. F. J. RILEY, 222 N. Vermont. DRex. 6260.

CANNOT make payments, will sacrifice my 1919 Cadillac 7-pass. tour., rubber, paint and mechanical condition good. Price $650. 2601 S. MAPLE AVE.

Roadsters for Sale.

BUICK "4" 1922 ROADSTER. $350 DOWN. Refinished and just like new, brand new tires, bumpers, sun visor, motometer and other extras. Very easy terms. 1261 SO. FIGUEROA ST.

BUICK '23 SPORT, 6-CYL. ROAD. $275 down or late Ford as first payment, original finish, new cord tires. Guaranteed. SHRADER'S, 1310 S. Main.

BUICK SIX ROADSTER, late 1923, has been refinished and looks like new. Motor in excellent shape, good tires. $225 down. D. R. ROBERTS, 1115 S. Olive. TR. 5812.

BUICK sport roadster, 1924. 90-day guarantee. Looks like new. Call MEtro. 3042. Ask for MR. SMITH.

BUICK 6 road., late '24, cheap, $285 down. New overalls cords. 204 W. 43RD ST.

CHANDLER chummy roadster. Individual steps and fenders, nickel bumpers, big bargain. J. V. BALDWIN, 1417 S. Fig.

DODGE '24 ROADSTER, $600. Original. Perfect. 1854 S. FIGUEROA ST.

FORD 1921 ROADSTER, in A-1 shape, good tires, spare tire, $40 down, balance $30 per month. FORD BARGAIN CENTER. J. A. NADEAU CO. HU. 2940. Cor. Central & Slauson. Open Eves. & Sun.

FORD ROADSTER. Dem. rims, updrs., shock abs., $110.

DUNHAM for FORDS

Authorized FORD Dealer, 1350 W. 7th.

FORD ROADSTER, 1924 body, cord tires, Hassler shocks, in A1 condition. $77 down, balance in 11 mo. FORD BARGAIN CENTER. J. A. NADEAU CO. HU. 2940. Cor. Central & Slauson. Open Eves. & Sun.

FORD ROADSTER, 1924. Only 3 mo. old, a good buy, $200 cash or terms. 650 E. PICKENS. 2153 W. Washington. Empire 4580.

FORD roadster, 1924 model, looks brand new, has extras, can't use, sac. $[illegible], easy terms arr. $20 S. FLOWER.

FORD roadster, 1923, looks good and runs better, good rubber, $265. Terms. 1400 S. Figueroa street. Phone AT. 7258.

FORD road., 1923, looks good, runs better. $265, terms. 3684 PASADENA AVE. CApitol 7048. Open Sundays.

FORD ROADSTER, 1924, this can't be told from new. Going at a bargain. Easy terms. 4274 MONETA AVE.

FORD 1924 roadster, like new. Will discount liberally. 522 N. WESTERN.

FORD 1923 rdstr. $[illegible] (two evenings) 108 W. PICO. ATlantic 9610.

FORD road, 1923, perfect cond., real buy. $225, terms. $640 S. VERMONT.

FORD 1924 ROAD. $250 CASH. 1350 N. KINGSLEY, HOLLYWOOD.

FORD roadster, 1919. No top. $80. DU. 0837.

FRANKLIN '22 road, $800. Newly painted. Very nice cond. 1212 S. OLIVE.

KISSEL Speedster '22, just like new throughout. $400 down, 12 mo. to pay. [illegible] 8 GRAND VIEW AVE. FItz. 1870.

MARMON sport rdstr., 1924, looks brand new, been in storage, will accept cheaper car in trade. Must sell, terms arr. on bal. 526 S. FLOWER.

MOON sport roadster, 1923. Jackson. 1116 W. Washington st. BE. 6900.

OAKLAND 1924 ROADSTER. Looks & runs like a new car, excellent condition throughout, new cord tires and many extras. The price is low. Terms. CALIFORNIA OAKLAND MOTOR CO. 1137-39 S. Olive. Open Eve. & Sun.

OLDS 1923 "Model 43-A" 4-cylinder roadster. Excellent condition throughout. Every extra. Priced very low. Terms. J. W. LEAVITT CO. 1150 So. OLIVE.

STUDEBAKER 1922 ROAD. "LIGHT SIX."

Finished above the average and shows exceptionally good care and 5 good tires, motometer, bumper. It's a real buy at $735 and on easy terms.

PAUL G. HOFFMAN CO., INC. 1250 S. Figueroa. Open even. & Sun.

STUDEBAKER special six roadster. Late 1923. Just out of paint shop and looks like new car. Has many extras. Fully guaranteed by reliable dealer. $250 down. Price [illegible]. D. R. ROBERTS, 1115 S. Olive. TR. 5812.

STUDEBAKER ROADSTER, 1921, mechanically perfect, good rubber, new paint job. Call evenings. 315 S. ROSEMORE.

WILLS SAINTE CLAIRE roadster, 1922. Must sell, need money. No trade. Address W. box 63. TIMES OFFICE.

WILLYS-Knight rd. 24; looks, runs like new. $785. Small dn. paym't. bal. 10 mos. 545 S. GRAND VIEW AVE. FItz. 1870.

WILLYS-KNIGHT '23 rd. $500. 7521 mi. Door paint. $850. Peterson's, 1307 N. Western.

Sport Cars

BUICK '23 sport tr. Disc whls. It's a beauty. Snap. Peterson's, 1307 N. Western.

CHANDLER SPORT. LATE ROYAL DISPATCH.

Completely in our shops, "REBUILT" mechanically and refinished French pebble, a job you will admire at first sight. Brand new cord tires, wire wheels, bumpers, windshields, motometer and other extras. Guaranteed throughout by the distributors. Easy payments, small amt. down.

Open Sundays and evenings. "The House of Individuality." W. F. HERBERT CO. Chandler and Cleveland Dist. 1250 S. Olive. VAndike 5036.

HUDSON 1923 speed. The best buy in the city for the money. Has over $[illegible] in extras and the price is right. 1261 S. FIGUEROA.

JEWETT sport tour. '23 & '24, completely rebuilt and guaranteed, sold on easy terms. PAIGE CO. SO. CAL. 1137 S. Olive. TUcker 4216. Open evenings.

MARMON sport rdstr., 1924, looks brand new, been in storage, will accept cheaper car in trade. Must sell, terms arr. on bal. 526 S. FLOWER.

MAXWELL sport tour., 1924 model. Looks new, has trunk, disc wheels, bumpers and every possible extra. Willing to sac. Terms arr. $175 dn. 526 S. FLOWER.

OVERLAND special sport tour., Bluebird, 1924, brand new car, only driven 900 miles, balloon tires, disc wheels and every possible extra. Must sac. immed. Terms arr. $175 down. 526 S. FLOWER.

OVERLAND red bird, 1924, new car guarantee. Take as sporter. $450. Terms. 4080 SO. VERMONT.

REO phaeton, 1924, by owner. Excellent paint and mechanical condition, 5 new balloon tires and spares, stop light, wind shield wiper, bumpers, motometer, tonneau windshields. Terms. Ph. HO. [illegible] week days or HE. [illegible] Sun.

Speedsters, Stripped Cars.

FORD 1922 MERCURY SPEEDSTER with Rajo head, refinished, green body, white wire wheels, good rubber, $120 down, balance in 11 months. FORD BARGAIN CENTER. J. A. NADEAU CO. HU. 2940. Central & Slauson. Open Eves. & Sun.

Coupes for Sale.

AUBURN, 1921, 4-pass. Run 9500 miles. By owner, $1000. Ph. Univ. 5039.

BUICK '23 4-pass. coupe, looks like new. Just reb., new cord. A beautiful car at low price. PAIGE CO. OF SO. CAL. 1137 S. Olive. TU. 4216. Open eves.

BUICK 6 coupe, late 1924. Looks and runs like brand new car. Has bumpers and other extras. Must sac. at once. Terms arr. $[illegible] S. FLOWER.

BUICK 22 4-passenger coupe; looks like new. Must sell, will arrange terms. Owner, 2678 LEEWARD AVE.

BUICK 1924 45 coupe, $700 down. HARVEY GOODWIN, 1047 S. Olive st.

BUICK COUPE, 1924, $1385. DUCO. GUAR. 6268 HOLLYWOOD BLVD.

BUICK coupe, light 6, $[illegible]. Other Buicks cash or terms. 920 SANTEE ST.

CADILLAC—Opportunity to own latest 63 coupe, $[illegible] lower than market value; quick action to your advantage. Holly. 7050. Mr. Moser can be seen at 1309 N. WESTERN.

CHEVROLET COUPE. 1923 SUPERIOR.

To appreciate this bargain you must really see it. Motor right, good as a new car. Good original finish, cord tires, spare, bumper, and many extras and upholstering not even soiled. An unusual buy in this popular model. Small amount down, balance easy.

Open Sundays and Evenings. "The House of Individuality." W. F. HERBERT CO. Chandler and Cleveland Distributors. 1108 S. Figueroa. ATlantic [illegible].

CHEVROLET coupe, 1923, five-passenger, [illegible] 2100 SO. VERMONT. BEacon 7780.

CHEVROLET coupe, 1924, run only 6000 miles, fine condition, for $[illegible] cash. Apply at new concrete elevator. [illegible] CLARENCE ST. Phone Alhambra [illegible].

CHEVROLET coupe, 1923. Original finish, looks very good & good tires. A-1 mechanically. $[illegible] down. 2100 S. VERMONT. BEacon 7780.

CHEV. 1923 COUPE, $[illegible]. Fine finish, good rubber. [illegible] MONETA AVE.

AUTOMOBILES, ETC.—Miscellaneous

Coupes for Sale.

CHEVROLET coupe, [illegible]

[illegible]

DUNHAM for FORDS

Authorized FORD Dealer, [illegible]

[illegible]

AUTOMOBILES, ETC.—Miscellaneous

Sedans for Sale.

[illegible] 1922 SEDAN [illegible] condition throughout. [illegible] NATIONAL MOTOR SALES. [illegible] S. Olive. Open Eve. & Sun.

[illegible]

STUDEBAKER 1924 SEDAN. "SPECIAL SIX."

Run only a short time and shows the exceptionally good care it has had. Beautiful upholstering, nickel bumpers, motometer, etc. Priced low at $1750 and "Carried" by us. Easy terms.

PAUL G. HOFFMAN CO., INC. Dealers of CERTIFIED STUDEBAKERS. 1250 S. Figueroa. Open even. & Sun.

[illegible]

VELIE 1921 SEDAN. WAS $[illegible]. NOW $[illegible].

[illegible] LORD MOTOR CAR CO. 1201 So. Olive. VAndike 4974. Open Evenings. Closed Sundays.

[illegible]

Electric Autos for Sale.

[illegible]

Trucks and Delivery Cars.

CLOSING OUT [illegible] STOCK OF USED TRUCKS AT SACRIFICE PRICES.

[illegible] SPEEDWAGON.
[illegible] SPEEDWAGON.
[illegible] INTERNATIONAL 1-TON.
[illegible] INTERNATIONAL 2-TON DUMP.
[illegible] INTERNATIONAL 5-TON DUMP.
and many others.
ALL TRUCKS GUARANTEED AS REPRESENTED. LIBERAL TERMS.

INTERNATIONAL HARVESTER CO. [illegible] Trinity [illegible].

MORELAND

[illegible] dump trucks, factory rebuilt, [illegible] THE PRICE IS RIGHT.

Easy terms. No brokerage.

MORELAND SALES CORP. [illegible] Main. AT. 7191.

[illegible]

Easy Terms. No Brokerage.

MORELAND SALES CORP. [illegible] MAIN. AT. 7191.

MORELAND

[illegible] complete with body [illegible] THE PRICE IS RIGHT. [illegible] No brokerage.

MORELAND SALES CORP. [illegible] Main. AT. 7191.

TRUCKS—TRUCKS—TRUCKS. FLATS OR DUMPS. [illegible]

[illegible]

DUNHAM for FORDS

Authorized FORD Dealer, 1350 W. 7th.

[illegible]

AUTOMOBILES, ETC.—Miscellaneous

Coupes for Sale.

CHEVROLET coupe, 1924, like new, $475. 1924 CHEVROLET coupe, $375. Chev. Dealer, 140 W. Pico.

CHEVROLET coupe, '24. A-1 condition throughout; new tires; easy terms. 643 S. Grand. FI1181.

CHEVROLET coupe, 1924, like new; easy terms. FELLOW CO., 1700 W. PICO.

DODGE '24 BROUGHAM COUPE; 4 doors or Ford as trade. Price $1073. 1924 DODGE coupe, late 1924 model, like new; bumpers and other extras; terms arr. BAL. CAL. 11237

DODGE coupe, cheap for cash. Inquire 1924 S. FLOWER ST.

FORD COUPE, '23. Looks like new; cheap. Attractive terms. 1918 S. MAIN.

DUNHAM Inc. FORD Dealer, 1220 S. Main. Authorized FORD Dealer. FORD TOURING. FORD ROADSTER. FORD COUPE. FORD SEDAN. FORD DELIVERY. FORD TON TRUCK. 2ND AVE.

FORD COUPE, 1924, like new; $450 down, balance easy. 1918 S. MAIN.

FORD coupe, '24, looks like new, for sale or trade; terms arranged. 1211 WEST 37TH.

FORD COUPE, 1923. Completely overhauled; a gift at $245 cash or terms. GIFT CO., 2631 W. Washington. Radford 2-3-4.

FORD '23 COUPE, $295 CASH or terms. 1918 S. MAIN.

FORD '23 COUPE, $295 CASH or terms. 1918 S. MAIN.

FORD COUPE, 1924. Looks brand new. Cheap for cash or terms. 1211 WEST 37TH.

FORD COUPE, 1924; starter, demountable rims, other extras. Terms. 643 S. Grand. FI1181

HOLLYWOOD—
For Sale, Ex., Wanted, To Let

"THINK."
Best located Hollywood blvd. corner property for sale, way below market price. Paying income property. Vanderbilts and Astors bought corner properties and made millions. It's the truth well told, Get particulars from C. A. VALENTIN.

BUSINESS PROPERTIES.
Holly. blvd., frontage less than $600. Santa Monica blvd. frontage at $300. Western ave. 50-ft. lease, low rental. Sunset blvd. 4600 Hollywood blvd., $900.

INCOME PROPERTIES.
16 apt. stucco income $1970, at $80,000.
4 apt. stucco, rental $460. Trade.
12-rm. duplex, No. of bldg. Trade.
2 houses on one lot, 50x150. $9500.
9-rm. double, rental $115. $8500.

RESIDENCE PROPERTIES.
4-rm. frame, 2 bedrooms. $3500
5-rm. and bsmt. rm., frame. $4000.
6-rm., 3 bedroom, frame. $7000.
6-rm. stucco, 2-story. $10,000.

And many other attractive parcels.
ASK LOVCI REALTORS
to solve your realty problems.
6602 HOLLYWOOD BLVD. 584726.

BY OWNER
ARTISTIC COMPACT SPANISH STUCCO HOME IN FOOTHILL SECTION NORTH OF FRANKLIN. VERY ACCESSIBLE. LIVING ROOM (NO DINING ROOM), 2 FAMILY BEDROOM AND SERVANT'S BATH. ROOF GARDEN. GARAGE. LANDSCAPING. PAVED STREET. EXCELLENT NEIGHBORHOOD. PRICE $10,500. $2500 CASH. CONVENIENT TERMS ON BALANCE.
1547 N. WESTERN
GRanite 3681. Hollywood 3721.
GRanite 1046.

BY OWNER.
2 LEVELS. STUCCO HOME. 5 BEDROOMS. TILE BATH. ELECTRIC CONTROLLED FURNACE. DOUBLE GARAGE. MODERN THROUGHOUT. JUST COMPLETED. HIGH, DELIGHTFULLY LOCATED NORTH OF FRANKLIN, WITH CITY AND MOUNTAIN VIEW. VERY ACCESSIBLE. PRICE $14,500. $3000 DOWN AND TERMS. CONVENIENT TERMS ON BALANCE.
1547 N. WESTERN. GRanite 3681. Hollywood 3721. GRanite 1046.

IMPOSSIBLE TO FIND
Another piece of improved property to compare with this. Has 90 ft. frontage on Hollywood blvd., operating in entire business and exclusive section. Garage with complete living quarters already constructed. Waterfall and pond. Arizona rock work. Beautiful lawns and shrubbery. Fruit trees and lots of evergreens trees. Real paradise. Build your home and have the choice piece of Hollywood. Call on us for particulars and photographs call MR. PATTON. HE. 1131.
THE HABERFIELD MORTGAGE COMPANY
6667 Hollywood Blvd.

CORNER
BUSINESS PROPERTY.
Lot 112x171.
Annual INCOME $6300
$30,000 cash will handle.
Located in one of Hollywood's greatest streets and less than a block from the center of Hollywood Boulevard's choicest and most valuable property, where value is built up.
Price of this corner less than unimproved inside property within a radius of two blocks.
See MR. KEMERY, with
L. D. GUYNE CO.,
Guaranty Bldg., 6331 Hollywood Blvd.
GRanite 2502. GRanite 2503.

3 ROOMS 2 BATHS
$12,000. $3000 CASH
A most unusual bungalow. Too fine for yourself. Practically a country estate in heart of East Hollywood. Has 200 ft. frontage. Beautiful shrubs, flowers and fruit trees, chicken corrals, etc. Fine sightly location. 4 bedrooms, tile bath and tub, basement and furnace, etc. Owner is ready to sell $12,000. $3000 cash. BROOKWELL & RAPP, 918 N. Western. HOLly. 0771.

READY FOR OCCUPANCY
A new 5-room bungalow. Tile bath & sink, lawns, flowers & shrubs, near school and car. Lot 50x140. $1500 down, $40 per month, balance like rent or clear lot or trust deed. 602 NORTH LA BREA. GRanite 6008.

COMPLETELY FURNISHED HOME
Two attractive real estate offices, with awnings, etc., at Gardner Jctn., to be moved from premises. For sale cheap if taken at once or moving to other location. NO. 2262.

LOS FELIZ, 6 RMS., $6500 CASH
Spacious splendid view, well built, nicely finished, hardwood floors, 2 tile baths, large living room with high vaulted ceilings. Unit gas furnace, basement, double garage. Large lot 150 ft. frontage, terraced grounds, stone retaining walls. This property built for a home and owner says sell. Price reduced $10,000. Now $25,000. Reasonable terms can be arranged. See Mr. Hendry or Mr. Moore, with
FORD & BECKER
607 S. Western ave. DUnkirk 1000.

"HELP! HELP!"
Fairfax ave. business lot, near corner Melrose.
50-ft. frontage to alley. Only $250 per foot, terms. Will double your rent. Sheldon Ballinger, HE. 1175.

THE HARRISON MONROE CO.
6907 Hollywood Blvd.
Open Sunday.

WITHIN YOUR REACH.
$1000 UNDERPRICED.
N. OF HOLLYWOOD BLVD.
Beautiful hillside bungalow. Extra large living-room, 3 bedrooms and sleeping porch, tile bath and shower. Garage. Unobstructed view. Lot 110-foot frontage, beautifully landscaped. $11,000, $4000 cash, balance like rent.
FENGEL & COMPANY.
6326 Hollywood Blvd. HEmp. 2364

A DANDY LITTLE HOME.
In WEST HOLLYWOOD at 782 HUNTLEY DR. Brand new 5 rooms, close to Santa Monica blvd. and schools. This is the biggest little home in town. Its worth $6000. TOTAL PRICE $5500, CASH $1000 & $65 PER MONTH INCLUSIVE.

RENT INVESTMENT IN HOLLYWOOD.
Large unrestricted corner lot ¼ block from Hollywood boulevard. Practically new modern 6-room house, tile bath and sink, fireplace, garage. SELLING THIS HOUSE FOR LESS THAN COST OF LOTS IN THIS SECTION. It will cost you nothing to investigate. Call HOLly. 5468.

FOR RENT—Furnished, 6-rm. bungalow, tile bath and shower, tile sink. Floor coverings, window shades, vacuum sweeper, complete furnishings throughout. Small house on rear of lot, containing living room, bath, room and room for maid. Garage. 6074 SELMA. HE. 7656 or HO. 7860.

$1000 CASH—6AL. LIKE RENT
Small, modern bungalow, with garage on fine corner lot, 50x150. Close to Sunset. Some blocks west of Gardner. $6500. Beautiful yard with rare shrubbery. Open Sun. 10 to 4.
ARTHUR E. KELLEY CO.
7021 Sunset Blvd. Open Sun. HO. 2282.

HOME SEEKERS, ATTENTION!
A wonderful home. Pressed brick and stucco bungalow, tile & large trees. 4 entrances. Patio. Tile roof. Large lot worth nearly the price asked. 4 rms. and bath, strictly modern. Only $6,000. $2000 cash. BROOKWELL & RAPP, 918 N. Western. HOLly. 0771.

READY FOR OCCUPANCY
A new 5-room bungalow. Tile bath & sink, lawns, flowers & shrubs, near school and car. Lot 50x140. $1500 down, $40 per month, balance like rent or clear lot or trust deed. 602 NORTH LA BREA. GRanite 6008.

COMPLETELY FURNISHED HOME
Two attractive real estate offices, with awnings, etc., at Gardner Jctn., to be moved from premises. For sale cheap if taken at once or moving to other location. NO. 2262.

LOS FELIZ, 6 RMS., $6500 CASH
Spacious splendid view, well built, nicely finished, hardwood floors, 2 tile baths, large living room with high vaulted ceilings. Unit gas furnace, basement, double garage. Large lot 150 ft. frontage, terraced grounds, stone retaining walls. This property built for a home and owner says sell. Price reduced $10,000. Now $25,000. Reasonable terms can be arranged. See Mr. Hendry or Mr. Moore, with
FORD & BECKER
607 S. Western ave. DUnkirk 1000.

"HELP! HELP!"
Fairfax ave. business lot, near corner Melrose.
50-ft. frontage to alley. Only $250 per foot, terms. Will double your rent. Sheldon Ballinger, HE. 1175.

THE HARRISON MONROE CO.
6907 Hollywood Blvd.
Open Sunday.

WITHIN YOUR REACH.
$1000 UNDERPRICED.
N. OF HOLLYWOOD BLVD.
Beautiful hillside bungalow. Extra large living-room, 3 bedrooms and sleeping porch, tile bath and shower. Garage. Unobstructed view. Lot 110-foot frontage, beautifully landscaped. $11,000, $4000 cash, balance like rent.
FENGEL & COMPANY.
6326 Hollywood Blvd. HEmp. 2364

A DANDY LITTLE HOME.
In WEST HOLLYWOOD at 782 HUNTLEY DR. Brand new 5 rooms, close to Santa Monica blvd. and schools. This is the biggest little home in town. Its worth $6000. TOTAL PRICE $5500, CASH $1000 & $65 PER MONTH INCLUSIVE.

RENT INVESTMENT IN HOLLYWOOD.
Large unrestricted corner lot ¼ block from Hollywood boulevard. Practically new modern 6-room house, tile bath and sink, fireplace, garage. SELLING THIS HOUSE FOR LESS THAN COST OF LOTS IN THIS SECTION. It will cost you nothing to investigate. Call HOLly. 5468.

$1000 CASH—6AL. LIKE RENT
Small, modern bungalow, with garage on fine corner lot, 50x140

INDUSTRIAL PROPERTY—
For Sale and Exchange.

SAN JULIAN STREET
BARGAIN
77-ft. frontage; 140 ft. deep. Priced for immediate sale at $6 per ft. worth to sell...
Call E. E. [illegible]

W. I. HOLLINGSWORTH & CO.
Security Bldg. 6th and Hill sts.
Bullington Bldg., 6th and Hill sts.

INCOME PROPERTY—
For Sale.

1 BUNGALOW COURT
BUNGALOW COURT
NORTH OF WESTLAKE PARK
FEW BLOCKS FROM CENTER OF HOLLYWOOD. 4 UNITS, 2 OF 4 ROOMS EACH, 2 OF 3 ROOMS EACH. GOING TO BE SOLD THIS MONTH. GOING TO BE SOLD TODAY. INCOME JUSTIFIES PRICE. TAFT REALTY CO.
Bond Bldg. 7th and Hill sts.

YEARLY RETURN OVER 20%
On $10,000 cash payment. Modern bungalow court, just completed, heating, tiling, etc. Price $40,000; terms; cash balance $400 per month, including all interest. Monthly rental $800. Thorwall Tucker Co. 6051.

NEW WILSHIRE HOME
Just completed 10-room, 2-story home that has 6 large rooms and bath on 2nd floor, 3 bedrooms and bath on 1st place, best construction throughout, near car. $20,000, terms. Owner, 1000 S. Wilton Drive. Dial. 611 S. Vermont.

SUNSET BLVD. FRONTAGE
$10,000 UNDERPRICED
4-fam. stucco flat; 3-4-5 rms. and bath; 2 rms. and bath in basement; 2 garages; 66x145x150; only $1,500 cash; $5000 annual income. Owner, 1000 S. Wilton Drive. Dial. 611 S. Vermont.

HOLLYWOOD DUPLEX—
Oh, you bungalo buyers! 10 extra choice single apartments; 2 rooms, bath, kitchenette; rent $47.50; very income. Furniture, $1,000; $10,000, $35,000 cash. Owner on premises. Five 611 S. Vermont. Dial. 611 S. Vermont.

GO AGAINST THE GROWN—
If you want a home that's different every one else wants to buy, see the HOLLYWOOD APARTMENT at Fountain and Gardner. Rented. Priced for quick sale. Terms. F. E. MAGEE, 600 W. Comp...

NEW bungalow court, 5 rooms, tile roof, 2 baths, etc. Let $2750. Terms. MOORE, Originally priced at $4000. Owner says sell. Let's get busy. Terms. 4657 Dalton ave. Phone 4 INVEST CO. 631 S. Hill. Phone GRanite 6158.

NEW STUCCO APARTMENT
$20,000
Exceptionally modern duplex; 5 rooms, bath, tile, garages, lawns, shrubbery. Terms. Owner on premises. 1250-52 Cochran ave. Phone 3 blocks south of Melrose.

A SPLENDID INVESTMENT—
Owner must sell; will sacrifice to anybody who builds or owns a home; 10-room stucco residence under L. A. 1 block to car; 2 blocks to school; rented $140 per mo. and worth it. Price $6,000. Terms. 1000 S. Wilton Drive. Dial. 611 S. Vermont.

SACRIFICE 10-flat apartment house; 7 rms. and bath; 1 flat vacant; 2 flats, 3 rms. and bath; 4 flats, 2 rms. and bath; total rent $135; 2 flats rent for $45 each; lot 50x150; close to Wilshire; owner must sell; will take $14,000; $4000 cash, balance $100 per month. Owner, 1000 S. Wilton Drive. Dial. 611 S. Vermont.

INCOME PROPERTY—
For Sale.

NEW BUNGALOW COURT
Just completed; 10 rooms, 5 baths, tile roof, hardwood floors, etc. Cost $20,000. Will sell for $16,000; $4000 cash, balance $100 per month. Owner, 1000 S. Wilton Drive. Dial. 611 S. Vermont.

NEW BUNGALOW COURT
Just completed; 10 rooms, 5 baths, tile roof, hardwood floors, etc. Cost $20,000. Will sell for $16,000; $4000 cash, balance $100 per month. Owner, 1000 S. Wilton Drive. Dial. 611 S. Vermont.

Suburban Property—
For Sale

LOOK AT THIS!
NEAR $500,000
COUNTRY CLUB.
Beautiful lot for homesite.
Fine climate. Fine water.
Fine surroundings. $3750.
Terms. Phone E. [illegible]

RICH LAND—WITH WATER
As low as $300 per acre, 30 miles No. L. A., 12 miles beach, 3 miles town, railroad, cannery, packing-houses, schools, etc. Frostless, grows anything; surrounded by fine ranches. Real low priced land anywhere. Write for illustrations.
MELVIL HALL CO., INC
4113 W. Washington Blvd.
Empire 5164. Exc. 5188. Ex. 3788.

WE OWN 2½ acres in a fast growing section of Arcadia. Has gas, water, elec. and paved streets. Ideal for chickens. Will sell all or divide.
Other lands to submit, ½ to 3 acres, same dist., where we have resided for the past 15 years.
SCHWARZKOPF REALTY CO.
225 W. P. Story Bldg.
6th and Broadway. TUcker 4080.

BELOW COST.
1 1-4 acre place in Arcadia, with excellent 5-room house, double garage, and orchard. Cut from $12,500 to $9675 for quick sale.
Place beautifully improved and well located. A real snap. Act quick.
SCHWARZKOPF REALTY CO.
225 W. P. Story Bldg.
6th and Broadway. TUcker 4080.

ACRE poultry ranch in Arcadia. Has good 5-rm. house, brooder house for 800, colony house for 500, and family orchard. Located on paved street. All utilities. 400 young hens go with place.
SCHWARZKOPF REALTY CO.
225 W. P. Story Bldg.
6th and Broadway. TUcker 4080.

5½ TO 10 acres tracts, $600 to $1200 per acre; frontage; plenty of water. Some winter vegetables, flowers, nursery stock or avocados; 19 miles from L. A. 1270 E. UNION AVE. 542808 even.

FOR SALE—Choice acre lots on Ventura blvd., between Laurel Canyon Drive and the Hollywood Country Club. W. H. DAVIS, Owner, 4741 Carolina Ave., Lankershim 482-J.

$1000 EQUITY, new 5-room bungalow in Lennox. Garage, chicken pens, etc. Consider clear lot; light car, what? Owner, 1000 S. Wilton Drive. Dial. 611 S. Vermont.

$10 PER MONTH buys beautiful cleared homesite covered with full bearing fruit trees and vines. Owner, 8E3rd. 1057.

Metcalf
$8500—WELL built 6-rm. home, slp. porch. Furnace, lot, view, 41ft. 100ft. Let $500 cash. Price, $7500. Owner, STERLING 6028, 908 Norvale Pl., formerly Brooklyn.

OWNER'S 6-rm. stucco, new 6-rm. Spanish stucco, distinctive interior. Gar., view, 50x312 lot. Terms. 1820 New York

Arcadia
BEAUTIFUL brand new 5 or 6-room house with acre or more deed that of land, choice location, east front, on one of Arcadia's best streets. Ward improved by fine residences. Only part cash property. Owner, P.O. Box 607, cor. Double Dr. and Palm, Arcadia.

CHICKEN ranchers, acreage, L. L. Turner, 221 N. 1st ave., Phone 241-J, Arcadia.

Baldwin Park
BARGAIN, 14½-ACRE place on Center st., Valley View, Baldwin Park; with excellent new 6-room modern bung., large garage, paved street, gas, electricity and piano all in bearing walnuts and deciduous fruit, all kinds; place highly improved, 5 blocks from P. E. station. If looking for home here I'll be glad to show you. Price $1500 cash will handle. See owner, A. E. POUSH, Baldwin Park.

Bell
$5 ACRES well improved dairy land, also 10 acres alfalfa & truck garden land. Plenty of water, near L. A. Pacific Joint. Other acres. Bell, CAL. DEL 1949-J-4.

Burbank
NEW 6-room stucco with bath, breakfast room, screen porch, double garage, corner 70 and Santa Anita, never occupied, highly terms. 1-2 cash, $6750. courtesy to agents. Address Route 10, Box 1230, C. C. FISHER, 2220 Verdugo Ave., Burbank.

Culver City—Palms
UNEXPECTED OPPORTUNITY
Because my business called me East, I must sacrifice my 7-room modern bungalow, at $5750—its actual cost. Worth $7000. $1000 will handle it. Has fine oil-burning range and lining-room with Batchelder tile mantle, 2 large bedrooms—1 with 4 windows; large sunny closets and linen chest. Very attractive breakfast nook and bathroom with built-in tub and shower; tiling, alley shower bath. Very convenient kitchen with good linoleum, also in breakfast nook and bathroom. Has tankless water heater. Call and see it at 5336 Duquesne Ave., Culver City. Address HOWARD F. BRODERICK, owner, 10236 Bonner Rd., Rocky River, Ohio.

La Canada
EXCEPTIONAL buy. One full acre with fine variety of shrubbery of Pilar ridge in foothills. La Canada section. $1250 down. See Mr. Larner.
THE F. J. LAWRENCE COMPANY.
703 West 6th st. TR. 0078.

Rosemead
WALNUT GROVE, 2 ACRE AND HALF ACRE TRACTS; fine shade for chicken ranches, close to car and car line, take bus at 5th st., L. A., and drive out Valley road to 10 miles, or take east Main Gabriel blvd. Phone ALHAMBRA 722-R1.
J. E. YOUNG & SON, OWNERS.

5-ROOM house garage, lot 50 all fenced, close to car; only $3250; $500 or less cash, balance easy. This is a snap. Won't last long. Other good buys, in acres & lots. HARN REALTY CO., Valley & San Gabriel Blvds.

Tujunga
ACRE COUNTRY HOME.
8-room modern residence, bathroom, large screen porch, two-car garage, equipped for 1000 chickens, brooder house, incubators, brooders, etc. Fine fruit trees, shade trees, tool house, fruit trees, grape vines, large lawn, flowers.
Water piped over entire place, electricity, fine soil. Beautiful mountain view and San Fernando Valley. Situated 1500 feet above sea level, 2 miles from Antelope Kollegewood Women's Club.
Price $9000, half cash will handle. will sell stock with place if wanted.
For further information and appointment, address owner, BOX 282, TUJUNGA, Cal.

HALL house rent...or will rent. Inquire owner, 231 W. 120TH st. TR. 7064.

BEACH PROPERTY—
For Sale

OCEAN BAND LOTS, WINTER PRICES
$750 with $150 cash, bal. $10 per mo. Free boosting and map how to get it. HOLLYWOOD BEACH CO., 7064 Hollywood Blvd. GRanite 5705.

Manhattan Beach
OWNER, sacrifice studio beach house, partly furnished; unobstructed ocean view, only $250 cash, bal. like rent. 3200 ALMA AVE., city. Phone GRanite 04230.

HARBOR PROPERTY—
For Sale.

Manhattan Beach
OWNER, sacrifice studio beach house, partly furnished; unobstructed ocean view, only $250 cash, bal. like rent. 3200 ALMA AVE., city. Phone GRanite 04230.

COUNTRY PROPERTY—
For Sale

$20 A. Spring Valley, San Diego Co. 200 A. cultivated, 70 which is citrus, balance rim, etc. 120 A. being used for maize, hay, vegetable and grain land. Building, large store, more than total price of $30,000. No trade.
L. A. FOULKE, REALTOR.
Ph. Va. 4064. Room 222, 1007 S. Grand

CROICUET Yuma Valley land, 160 acres near Somerton. EASTERN CLIENT SAYS SELL. If no reasonable offer see FRED P. SCHAEER, 208 Consolidated Bldg.

$160 PER ACRE, easy terms. Finest level land near Arroyo Grande, San Luis Obispo Co. Ideal climate, will grow anything. Choice fruit, nut, berry or poultry district. C. L. SIMMONS, 517 Grosse Bldg., 6th & Spring. TUcker 4080.

BEAUT. house, 4 acres, 10-yr. old orchard, peach, peaches and cherries. Chicken parks, new bldgs., implements, machinery, truck, large stock included. Price $9,000; $3000 down. Owner, J. GROSS, 2836 E. 8th st.

4-1 72 A. irrigated ranch to be sold at sacrifice price. Good bldgs., 20 A. peaches and nuts, bal. all good farming. Elec. power, plenty water. A snap. Address owner, 1015 te. HERMAN W. BECKER, 400 A. Bill, L. A. 878-240.

$100 AN ACRE—10-acre Placer county valley fruit farms, near electric cars. $100 down, $10 monthly. FARM AND HOME ASSOCIATION, 523 Market st., San Francisco.

FOR SALE—Bean ranch, 65 A., 20 mis. Santa Barbara, lightly rolling mesa, to ocean. Ranch house, big barn, running plant, good water, etc. $250 A. Terms. OWNER, EM. 1928.

CHINO VALLEY—
Where Everything Grows.
20 miles east of L. A. Abundance water. Ranches and acreage. FRANK ALLEN, Chino.

CALIFORNIA AND ARIZONA RANCHES.
$140 CHAMBERLAIN ESTATES, LTD.
LOS ANGELES C. S. HARRIS, UNION STOCK YARDS. L. A. PHONE AX. 6461

SOUTHERN PACIFIC RAILROAD LANDS, 10 YEARS' TERM PAYMENTS. LAND DEPT. 459 PACIFIC ELECTRIC BLDG.

COUNTRY PROPERTY—
For Sale

TOUR OPPORTUNITY

TO PURCHASE AT LOW PRICES AND EASY TERMS A SMALL IRRIGATED FARM SUITABLE FOR FRUIT GROWING AND POULTRY RAISING, LOCATED IN THE PICTURESQUE SAN BERNARDINO VALLEY, ONLY 50 MILES EAST OF LOS ANGELES, ON PAVED BOULEVARDS. PACIFIC ELECTRIC AND MAIN MANY THRIVING CITIES OF SO. CALIF. GOOD SCHOOLS, WOMEN'S CLUB AND NEW TOWN BUILDING. ABUNDANT WATER FOR IRRIGATION AND DOMESTIC PURPOSES. SPLENDID MARKETS, LARGEST POULTRY COLONY IN THE SOUTH. CO-OPERATIVE MARKETING, PART OF THE LARGEST FRUIT AND POULTRY RANCH IN THE WORLD. UNHEARD OF LOW PRICES AND EASY TERMS. APPLY FOR FULL INFORMATION AT ONCE.

FONTANA FARMS COMPANY.
615 S. OLIVE ST., LOS ANGELES
TELEPHONE VAndike 2784

FOR SALE—20-acre ranch. Positively the best buy in southern California. 12 acres in oranges, 17 in deciduous fruits, fully equipped with every necessary farm implement including one team of mules, 4-room house, good barn and dairy barn. Owner will, if the buyer wants, allow a credit of $5000 for this year's orange crop. This ranch has not the crop failure for the past five years. Old age and retiring reason for selling. Price $30,000, $5000 cash, balance 6%. W. H. GARVIE, 406 S. Brand Blvd., Glendale. Phone Glen. 2414.

I HAVE 5 and 10-acre fig gardens near Fresno, Cal. Small payments down will take crop payments on balance of principal and interest. Can take care of orchards for owners. Address BOX 2728, Independence Apartments, 1617 South Flower st., Los Angeles, Cal.

160 ACRES, level and clear, good soil, near Delhi. $125 PER ACRE. [illegible]

FONTANA 10 acres, bearing vineyard on Valley Blvd. Fenced sale. BE. 0850.

Fallbrook
FOR SALE—80 acres suitable for citrus, vegetables or poultry; house, garage, shed, barn and tenant house, located 4½ miles east of Fallbrook, San Diego county. Ideal climate, fine spring with pumping plant installed. Price $10,000. Terms if desired. For particulars address owner, C. S. JAMES, Redwood City, Cal. P.O. Box 706.

Imperial Valley
TENANTS WANTED—Cash or crop rent. I rent and manage for others 1000 acres Imperial Valley farms for non-resident owners. And desire good mid-West tenants for same. Any size house. Good irrigation lands. Bank references required.
L. J. THOMAS
Phone 41. Imperial, Calif.

FOR SALE—OR EXCHANGE—320 acres, 2½ miles southeast of Brawley, well to, to better land in the valley; will consider lots, alley shower, bath. Very convenient kitchen with good linoleum, also in breakfast nook and bathroom. Has tankless water heater. Call and see it at 5336 Duquesne Ave., Culver City. Address HOWARD F. BRODERICK, owner, 10236 Bonner Rd., Rocky River, Ohio.

Newhall
FOR SALE CHEAP.
60 acres joining Bill Hart's famous ranch, four pretty canyons, 4-room house, outbuildings, $10 per acre. See F. M. KILBY, Newhall.

Norwalk
NORWALK 12½-acre farm, 5-rm. house, barn, gar., pump, windmill; good soil, no alkali. Terms. WAYNE LOEL, 1022 STOCK EXCHANGE BLDG.

Perris Valley
FOR SALE—160 acres in Perris Valley, close to Perris, suited for subdivision, World constitutes high value. Courtesy to agents. Address R. C. BLOOMFIELD, 327 Palm ave., Riverside.

Riverside
10-ACRE FARM, $150 ACRE
Plenty of water, fine land, 6 miles south of Riverside, cheapest land within 20 miles of Los Angeles. H. S. BURNS, 420 Consolidated Bldg.

San Bernardino
$200 ACRE. 10 a., 2 mi. San Bernardino, Sacrifice. Terms. Letel land. Address O. box 422. TIMES BRANCH.

San Fernando Valley
5 ACRES on 2 sec. adj. wonderful Weeks Poultry Colony, Owenmouth Owens River water piped. Improved. Easy terms. Florence Wyrick, owner, 1000 S. Wilton Drive. Dial. 611 S. Vermont. CHAVEZ, Universal City, Cal., Box 243. Ph. Lankershim 102-R-3.

SAN FERNANDO VALLEY.
Houses and lots situated to Kadota fig, for sale, in city limits, easy terms. LOOMIS, 1220 Sun Bldg.

Victor Valley
ACREAGE—3 acres up on west side near good oil prospects. Owner, 3100 VAN NESS, 7606-9.

Yucaipa Valley
BUY land now as you may be ready to plant this fall. We own a number of choice tracts, 5 to 20 acres rich soil, adapted to cherries, peaches, pears or apples, with water, $300 per acre, 1-4 cash, bal. like rent. Good location, home orchards, cheap. Some for exch. L. A. J. L. MESSENGER, 843 S. Grand Ave.

MOUNTAIN, CANYON PTY.
For Sale, Exchange, Wanted.

LOTS—$85, $5 down, $2a week; carry club membership in $25,000 lodge pool; hunting, fishing, climbing, tennis; close to Los Angeles. Book at your request. 401 TAFT BLDG. Hollywood.

EASTERN, NORTHERN PTY.
For Sale, Ex., Wanted, Etc.

For Sale.
WILL take L. A. income in exchange for 1000 acres alfalfa land, near highway, 20 miles from Klamath Falls, Oregon; all fenced and cross fenced. Plenty of houses, barns, corrals, etc., all under irrigation; irrigating ditch runs through property. Old man owner, who cannot farm. Will sell for $100 per acre to party who can make land pay. Terms, cut on $32,000 gross; can pay for farm out of earnings. Owner has 2000 head of horses and mules and will furnish stock. Chance for self, consumptive close by. 2½ miles from Merrill, Oregon. Greatest alfalfa district in Oregon. No shortage of water there. Bank will loan 60 per cent of cost of dairy herds to farmers who desire to start dairy. Call RE. 6914. COYNE, 1522 Kings Road, Hollywood.

FOR SALE—Or exchange, for L. A. property, 231 acres of irrigated land, 11 miles from Klamath Falls, Oregon, on main paved road; all level land, fenced, cross fenced; 2 houses, 2 barns, chicken parks, new bldgs., implements, machinery, truck, large stock included. Price $9,000; $3000 down. Owner, J. GROSS, 2836 E. 8th st.

$1000 EQUITY, new 5-room bungalow in Lennox. Garage, chicken pens, etc. Consider clear lot; light car, what? Owner, 1000 S. Wilton Drive. Dial. 611 S. Vermont.

$10 PER MONTH buys beautiful cleared homesite covered with full bearing fruit trees and vines. Owner, 8E3rd. 1057.

Metcalf
$8500—WELL built 6-rm. house slp. porch. Furnace, lot, view, 41ft. 100ft. Let $500 cash. Price, $7500. Owner, STERLING 6028, 908 Norvale Pl., formerly Brooklyn.

OWNER'S 6-rm. stucco, new 6-rm. Spanish stucco, distinctive interior. Gar., view, 50x312 lot. Terms. 1820 New York

Arcadia
BEAUTIFUL brand new 5 or 6-room house with acre or more deed that of land, choice location, east front, on one of Arcadia's best streets. Ward improved by fine residences. Only part cash property. Owner, P.O. Box 607, cor. Double Dr. and Palm, Arcadia.

CHICKEN ranchers, acreage, L. L. Turner, 221 N. 1st ave., Phone 241-J, Arcadia.

Baldwin Park
BARGAIN, 14½-ACRE place on Center st., Valley View, Baldwin Park; with excellent new 6-room modern bung., large garage, paved street, gas, electricity and piano all in bearing walnuts and deciduous fruit, all kinds; place highly improved, 5 blocks from P. E. station. If looking for home here I'll be glad to show you. Price $1500 cash will handle. See owner, A. E. POUSH, Baldwin Park.

Bell
$5 ACRES well improved dairy land, also 10 acres alfalfa & truck garden land. Plenty of water, near L. A. Pacific Joint. Other acres. Bell, CAL. DEL 1949-J-4.

Burbank
NEW 6-room stucco with bath, breakfast room, screen porch, double garage, corner 70 and Santa Anita, never occupied, highly terms. 1-2 cash, $6750. courtesy to agents. Address Route 10, Box 1230, C. C. FISHER, 2220 Verdugo Ave., Burbank.

Culver City—Palms
UNEXPECTED OPPORTUNITY
Because my business called me East, I must sacrifice my 7-room modern bungalow, at $5750—its actual cost. Worth $7000. $1000 will handle it. Has fine oil-burning range and lining-room with Batchelder tile mantle, 2 large bedrooms—1 with 4 windows; large sunny closets and linen chest. Very attractive breakfast nook and bathroom with built-in tub and shower; tiling, alley shower bath. Very convenient kitchen with good linoleum, also in breakfast nook and bathroom. Has tankless water heater. Call and see it at 5336 Duquesne Ave., Culver City. Address HOWARD F. BRODERICK, owner, 10236 Bonner Rd., Rocky River, Ohio.

La Canada
EXCEPTIONAL buy. One full acre with fine variety of shrubbery of Pilar ridge in foothills. La Canada section. $1250 down. See Mr. Larner.
THE F. J. LAWRENCE COMPANY.
703 West 6th st. TR. 0078.

Rosemead
WALNUT GROVE, 2 ACRE AND HALF ACRE TRACTS; fine shade for chicken ranches, close to car and car line, take bus at 5th st., L. A., and drive out Valley road to 10 miles, or take east Main Gabriel blvd. Phone ALHAMBRA 722-R1.
J. E. YOUNG & SON, OWNERS.

5-ROOM house garage, lot 50 all fenced, close to car; only $3250; $500 or less cash, balance easy. This is a snap. Won't last long. Other good buys, in acres & lots. HARN REALTY CO., Valley & San Gabriel Blvds.

Tujunga
ACRE COUNTRY HOME.
8-room modern residence, bathroom, large screen porch, two-car garage, equipped for 1000 chickens, brooder house, incubators, brooders, etc. Fine fruit trees, shade trees, tool house, fruit trees, grape vines, large lawn, flowers.
Water piped over entire place, electricity, fine soil. Beautiful mountain view and San Fernando Valley. Situated 1500 feet above sea level, 2 miles from Antelope Kollegewood Women's Club.
Price $9000, half cash will handle. will sell stock with place if wanted.
For further information and appointment, address owner, BOX 282, TUJUNGA, Cal.

HALL house rent...or will rent. Inquire owner, 231 W. 120TH st. TR. 7064.

BEACH PROPERTY—
For Sale

OCEAN BAND LOTS, WINTER PRICES
$750 with $150 cash, bal. $10 per mo. Free boosting and map how to get it. HOLLYWOOD BEACH CO., 7064 Hollywood Blvd. GRanite 5705.

Manhattan Beach
OWNER, sacrifice studio beach house, partly furnished; unobstructed ocean view, only $250 cash, bal. like rent. 3200 ALMA AVE., city. Phone GRanite 04230.

HARBOR PROPERTY—
For Sale.

Manhattan Beach
OWNER, sacrifice studio beach house, partly furnished; unobstructed ocean view, only $250 cash, bal. like rent. 3200 ALMA AVE., city. Phone GRanite 04230.

COUNTRY PROPERTY—
For Sale

$20 A. Spring Valley, San Diego Co. 200 A. cultivated, 70 which is citrus, balance rim, etc. 120 A. being used for maize, hay, vegetable and grain land. Building, large store, more than total price of $30,000. No trade.
L. A. FOULKE, REALTOR.
Ph. Va. 4064. Room 222, 1007 S. Grand

CROICUET Yuma Valley land, 160 acres near Somerton. EASTERN CLIENT SAYS SELL. If no reasonable offer see FRED P. SCHAEER, 208 Consolidated Bldg.

$160 PER ACRE, easy terms. Finest level land near Arroyo Grande, San Luis Obispo Co. Ideal climate, will grow anything. Choice fruit, nut, berry or poultry district. C. L. SIMMONS, 517 Grosse Bldg., 6th & Spring. TUcker 4080.

BEAUT. house, 4 acres, 10-yr. old orchard, peach, peaches and cherries. Chicken parks, new bldgs., implements, machinery, truck, large stock included. Price $9,000; $3000 down. Owner, J. GROSS, 2836 E. 8th st.

4-1 72 A. irrigated ranch to be sold at sacrifice price. Good bldgs., 20 A. peaches and nuts, bal. all good farming. Elec. power, plenty water. A snap. Address owner, 1015 te. HERMAN W. BECKER, 400 A. Bill, L. A. 878-240.

$100 AN ACRE—10-acre Placer county valley fruit farms, near electric cars. $100 down, $10 monthly. FARM AND HOME ASSOCIATION, 523 Market st., San Francisco.

FOR SALE—Bean ranch, 65 A., 20 mis. Santa Barbara, lightly rolling mesa, to ocean. Ranch house, big barn, running plant, good water, etc. $250 A. Terms. OWNER, EM. 1928.

CHINO VALLEY—
Where Everything Grows.
20 miles east of L. A. Abundance water. Ranches and acreage. FRANK ALLEN, Chino.

CALIFORNIA AND ARIZONA RANCHES.
$140 CHAMBERLAIN ESTATES, LTD.
LOS ANGELES C. S. HARRIS, UNION STOCK YARDS. L. A. PHONE AX. 6461

SOUTHERN PACIFIC RAILROAD LANDS, 10 YEARS' TERM PAYMENTS. LAND DEPT. 459 PACIFIC ELECTRIC BLDG.

EASTERN, NORTHERN PTY.
For Sale, Ex., Wanted, Etc.

For Exchange
180 ACRES near Porterville, price $50,000, clear. Want good property near Los Angeles. Will pay or assume up to $25,000. Nothing but good property considered, as the Porterville property is high grade and want same kind.
J. HUGH DICKEY,
508 Security Building.
Pasadena, Calif.

EXCHANGE 206 acres improved land on main highway to Red Mo. for anything improved here. BEacon 1172.

Wanted.
WANTED—Clear Cleveland property in ex. change. I have a small downtown parcel on E. 2nd st., near Main, improved with 24-room house. For information write or call 3108 HOLLYWOOD BLVD., HOLLYWOOD, CALIF. PHONE 580718.

SAN DIEGO PROPERTY—
For Sale, Exchange, Wanted.

$1750 BUYS neat new 2-room house on 2 acres, good land, water, elec., in fast growing La Mesa section, just east of San Diego; $400 cash and $20 month. Many other properties. GRABLE-PRATT-CISCO-BLEYCER CO., 517 Lissner Bldg., 524 S. Spring st., Los Angeles.

OIL PROPERTY—
Miscellaneous.

OIL LOTS.
We specialize in buying and selling unleased oil lots in Athens and Howard townsite. For information call TH. 6202. ATHENS INVESTMENT CO., Cor. 11945 st. & Vermont.

I HAVE several small oil leases in San Juan and Eddy Co., New Mexico, which I am forced to sell. Need money to pay rentals on other acreage. Well located on possible oil structure. Address BX, box 549, TIMES BRANCH.

HAVE 640-acre oil lease in proven Utah field near Cola, Utah, for sale. Get in touch with party with capital to form a drilling corporation for developing. Big money to be made. STOCK EXCHANGE BLDG. Phone Main 3393.

WEEKS COLONY—
Improved acre reaction, paved, 6-rm. modern house, 600 spring pullets. 1 block from Sherman Way or Leadwell St. Near Van. E. REOTELL.

2 BEAUTIFUL Athens lots for development by Dec. 12. Will take less offer for both. derrick goes up. Owner, 920 W. 102ND ST.

FOR SALE—Corner location near Miller Athens well, lots 11 and 12, block 7, Bryant Townsite, perfect title. Price $6000 cash. Owner, TRinity 8581.

ORANGE, LEMON WALNUT Groves.
For Sale

WHY DRIVE MILES to see ONE chicken ranch? Come to us and see DOZENS OF THEM. All sizes and prices. Take H Monte bus, 5th & L. A. sts., or at ROSEMEAD AVE., front of Arden Farms. Photo Alhambra 2439-J.
KELSEY REALTY CO., VALLEY BLVD. & ROSEMEAD AVE.

20 A. budded walnuts in El Monte's best walnut growing section. 1 mi. to Pacific Elec. car line and Whittier Blvds. $5000 cash will handle. Deal direct with owner and save commission. W. H. STUBBS, owner. Painter Station, Whittier, Calif. Telephone W. 15-J2. R.F.D. 2, box 106.

ORANGES and alfalfa ranch of 17 acres; producing; all level; 6-room house, barn & tools, total value $24,500; $2000 mortgage. Will exchange for land income property & services. J. J. ATCH-LEY, 4901 S. Hoover. Ph. UN. 1757.

For Exchange
FOR EXCHANGE—160 acres, about half in alfalfa; well located. Will consider good land and all under cultivation. Want orange grove or other property; will assume. O. L. BULLOCK, 1215 Black Bldg. TRinity 2153.

Wanted.
RANCHES wanted in exchange for good apt. house properties, all sizes.

Ranches wanted in exchange for apt. and hotel leases and furniture showing good income. All sizes.

See BRODHEAD or RAY,
THE FRANK MELINE CO.
Sun Drug Bldg. 6th & Hill sts.
TRinity 8451.

POULTRY RANCHES—
For Sale.

FOR SALE—2½ acres at Fontana on Cypress, fine sixth Foothill blvd. Set to ten year old navel oranges, in excellent condition. Has 5-room house, cost $6000. Price $6250 cash and $20 month. Many other properties. GRABLE-PRATT-CISCO-BLEYCER CO., 517 Lissner Bldg., 524 S. Spring st., Los Angeles.

OIL PROPERTY—
Miscellaneous.

OIL LOTS.
We specialize in buying and selling unleased oil lots in Athens and Howard townsite. For information call TH. 6202. ATHENS INVESTMENT CO., Cor. 11945 st. & Vermont.

I HAVE several small oil leases in San Juan and Eddy Co., New Mexico, which I am forced to sell. Need money to pay rentals on other acreage. Well located on possible oil structure. Address BX, box 549, TIMES BRANCH.

HAVE 640-acre oil lease in proven Utah field near Cola, Utah, for sale. Get in touch with party with capital to form a drilling corporation for developing. Big money to be made. STOCK EXCHANGE BLDG. Phone Main 3393.

WEEKS COLONY—
Improved acre reaction, paved, 6-rm. modern house, 600 spring pullets. 1 block from Sherman Way or Leadwell St. Near Van. E. REOTELL.

2 BEAUTIFUL Athens lots for development by Dec. 12. Will take less offer for both. derrick goes up. Owner, 920 W. 102ND ST.

FOR SALE—Corner location near Miller Athens well, lots 11 and 12, block 7, Bryant Townsite, perfect title. Price $6000 cash. Owner, TRinity 8581.

ORANGE, LEMON WALNUT Groves.
For Sale

WHY DRIVE MILES to see ONE chicken ranch? Come to us and see DOZENS OF THEM. All sizes and prices. Take H Monte bus, 5th & L. A. sts., or at ROSEMEAD AVE., front of Arden Farms. Photo Alhambra 2439-J.
KELSEY REALTY CO., VALLEY BLVD. & ROSEMEAD AVE.

20 A. budded walnuts in El Monte's best walnut growing section. 1 mi. to Pacific Elec. car line and Whittier Blvds. $5000 cash will handle. Deal direct with owner and save commission. W. H. STUBBS, owner. Painter Station, Whittier, Calif. Telephone W. 15-J2. R.F.D. 2, box 106.

ORANGES and alfalfa ranch of 17 acres; producing; all level; 6-room house, barn & tools, total value $24,500; $2000 mortgage. Will exchange for land income property & services. J. J. ATCHLEY, 4901 S. Hoover. Ph. UN. 1757.

For Exchange
FOR EXCHANGE—160 acres, about half in alfalfa; well located. Will consider good land and all under cultivation. Want orange grove or other property; will assume. O. L. BULLOCK, 1215 Black Bldg. TRinity 2153.

Wanted.
RANCHES wanted in exchange for good apt. house properties, all sizes.

Ranches wanted in exchange for apt. and hotel leases and furniture showing good income. All sizes.

See BRODHEAD or RAY,
THE FRANK MELINE CO.
Sun Drug Bldg. 6th & Hill sts.
TRinity 8451.

POULTRY RANCHES—
For Sale.

FOR SALE—2½ acres at Fontana on Cypress, fine sixth Foothill blvd. Set to ten year old navel oranges, in excellent condition. Has 5-room house, cost $6000. Price $6250 cash and $20 month. Many other properties. GRABLE-PRATT-CISCO-BLEYCER CO., 517 Lissner Bldg., 524 S. Spring st., Los Angeles.

REAL ESTATE—
For Sale—Miscellaneous.

DON'T WAIT
UNTIL SATURDAY NIGHT TO TELEPHONE YOUR CLASSIFIED AD TO THE TIMES. DO IT FRIDAY OR EARLY SUNDAY. 7:30 P.M. IS CLOSING HOUR FOR ALL CLASSIFICATIONS. Metropolitan 0700.

REAL estate, business, bargain for cash. 4715 W. Washington. Pk. 708-492.

ACREAGE, SUBDIVISION—
Miscellaneous

$32,000—5 ACRES adj. 801 Isabel st., at car barn, build 60 houses; P.D. or other property. BURLEIGH, Sherman Bank.

WANTED—
Real Estate

Miscellaneous

WE want exclusive listings of all classes of real estate. We have connections with live wires and are sure of results. Let us hear from brokers. What have you for exchange? Broadway 8929.
HARPER & HARPER,
808 WEST 8TH STREET.

SELL YOUR REAL ESTATE—
Listing several thousand active brokers increases your chances of selling that many times. Inexpensive, yet most effective.
THE MULTIPLE LISTING CO.
TRinity 5876. 11 Arcade Bldg.

PROPERTY
We positively can sell your property with us in ten days by our method. See us at once. 756 S. GRAND AVE. Faber 5065.

WANTED—To buy from owner, close-in property or lot to build. Will pay cash if needed. Price must be right. Lowest price and full particulars first letter. Address W, box 84, TIMES OFFICE.

DO YOU NEED MONEY?
Let us explain our new auction system. Our reputation is your guarantee of satisfaction. Ph. 565-57.

WANT property. Have clients with ready cash for properly priced business, income, apartments, courts, flats, houses, lots. GEORGE SUNDAY, INC.
400 Lake Mtg. Bldg. TRinity 8601.

BUNG. or close-in property for orange, office grove or rooming-house on car line in Elmar, Cal. 427 N. VERDUGO, DR. 9005.

WANT for colored people: Houses, flats, apts., bus. prop., sub. & ranch prop. 31 Home Inv. Co., 1315 Central. Hi 1901.

LET US sell your property. We get results. Satisfaction guaranteed. 224 W. P. STORY BLDG., VAndike 6878.

HOUSES, lots for colored; cash or terms. Wm. H. Gamble, 1110 E. Wash. BE. 1540

For Cash—Not Classified.
FROM owner, apt. or business income. Hollywood or Wilshire. Have cash for bargain. GR. 6072.

Houses
WE have buyers for homes, $500 down, bal. like rent. MORSHEAD & NICKOLSON, 2500½ S. Union. BE. 2128.

WANTED—Price, owner, 6-room modern home, Hollywood or Wilshire. Must show real value. BU. 6015.

REAL ESTATE—
For Exchange

Miscellaneous

620 S. KINGSLEY DRIVE.
90x160
BETWEEN 6TH AVENUE & 6TH.
No finer hotel apt. or club site in L. A. Improved with Plenty of room for 2 flats. Will trade for small home or good lot. Must have some cash. Drop in and see owner at 950, 926.

WANT—A-1 clear producing orange or walnut grove, San Joaquin or Sacramento Valley ranch. Want property that will stand the closest investigation. Will trade for $80,000 equity clear built located Hollywood court. Income $770 monthly. Have $4000 cash. Ideal climate. Address P box 813, TIMES BRANCH.

WANT LARGE HOME.
Have home and income on business lot worth $18,000. Value $6,000 and lot on 180-ft. blvd., value $3500; will trade both for 8 or 9-rm. res. N. of Manchester. W. FLETCHER. TRinity 8207.

BETWEEN 5 AND 7:30 THE TIMES' TELEPHONE SWITCHBOARD IS CRAMPED WITH WANT ADS. AVOID DELAY BY TELEPHONING YOUR SUNDAY ADS FRIDAY OR EARLY SATURDAY. MEtropolitan BANK BLDG.

GAS FILLING SITE. Lot 60x80 cor. of 42nd and Figueroa. Will make long-time lease or sell on easy terms or exchg. for improved property and pay some cash. Owner, 1319 Detwiler Bldg. VAndike 4370.

GROVE—Fine close 20-acre orange grove, beautiful home, fine soil & unrestricted. Must be taken. L. H. CLARK & CO.
907-8-

MONEY WANTED—Real Estate and Collaterals

8% FIRST COUPON MORTGAGES.

The following 8% first coupon mortgages are offered by us and offered subject to prior sale. Additional list on request.

$3000 at 8%. New 5-room bungalow, 7130 Wilshire ave., Culver City. Lot 50x132. Value $7200.

$7750 at 8%. New 5-room stucco bungalow, 2810 Ingraham Drive. Lot 60x125. Value $7600.

$3000 at 8%. New 5-room double bungalow, 5418 Westhaven st. Lot 52x97. Val. $6000.

$3200 at 8%. New double stucco bungalow 2917 Delaware st. Lot 45x130. Val. $10,000.

$3500 at 8%. New 5-room stucco bungalow, 1040 S. Orange ave., Whittier Hgts. Lot 50x115. Val. $10,500.

$4000 at 8%. New 5-room double bungalow, 2138-37 Kenilworth ave. Lot 50x150. Value $9500.

$4000 at 8%. New 5-room stucco bungalow, 1600 E. Harper Blvd., Wilshire Hgts. Lot 50x100. Value $12,500.

$7000 at 8%. New four-family—flat, 1200 Westmoreland. Lot 50x150. Value $17,500.

$8000 at 8%. Twenty-room apartment, 1419 Malvern ave. Lot 50x150. Val. $20,000.

COMMERCIAL MORTGAGE COMPANY
1141 Pacific Mutual Bldg.
Broadway 4060.

MONEY WANTED—Private money wanted by Wilshire Finance and Construction, 1207 W. 24th st. We can place your money on good property at good interest. Don't fail to see us.
WILLIS FINANCE & CONSTRUCTION CO.
1207 W. 24th st. REcon 6872.

MORTGAGES—Trust Deeds

1ST MORTGAGES.
10% DISCOUNT
$4000, 4 yrs., 8%, payable quarterly. 4-room bungalow with garage.
$2000, 4 yrs., 8%, Payable quarterly. 5-room bungalow with garage.
W. R. STATT, INC.
710-716 Pacific Mutual Bldg.
Telephone Tucker 8107.

WE BUY AND SELL
REAL ESTATE MORTGAGES,
TRUST DEEDS AND CONTRACTS.
FUNDS FOR BUILDING LOANS
LARGE OR SMALL.
PROMPT SERVICE.
RESOURCES OVER $4,000,000.
UNION MTGE. COMPANY OF CAL.
740 S. BROADWAY.

ATTENTION BROKERS.
Offer us your trust deeds and first mortgages to purchase. Liberal commission to escrow. Liberal treatment.
DAVIS MORTGAGE COMPANY.
448 Title Ins. Bldg. 5th & Spring
Agents C. E. Mortgage & Trust Co. N. Y.
Vandike 1845.

FOR SALE—$14,500 1st, 7 yrs., 8%, 3 yrs., business property value $25,000. Discount 9%.
$4000, 1st, 5 yrs., 8%, 2 yrs., Glendale. Value $8000, discount 7%.
Call MR. HOPKINS.
1018 Wright & Callender Bldg.
Tucker 8418.

DISCOUNT 20%.
$12,500, trust deed due in 2 years on a $250,000 property in the heart of Pasadena. Residence property. No brokerage added to above discount. 402 NORTH LA BREA. Granite 9000. Mr. Nelson.

CASH
FOR TRUST DEEDS.
Our own money.
MOORE & BAILEY.
809-10 Stock Exchange Bldg.
MEtropolitan 4773. MUtual 4769.

WANT $20,000 FOR 1 YEAR.
Note $40,000 worth trust deeds as collateral; immediate action needed. BE 2458.

WANTED—Mortgages or trust deeds up to $45000, to exchange for my modern 5 room bungalow in Westwood. Address owner, 2506 GLENDON AVE., Sawtelle, Cal.

WANTED TODAY, TRUST DEEDS and mortgages, $2500 to $25,000. Cupid discounts. Have the money available. For quick action see J. E. BROWN 208 Bradbury Bldg. MAin. 3731.

WANTED—Stigen and T. D.'s for the equities in following: Eight income properties, $22,500; $15,000; $20,000; $32,000; $37,500; $40 Wilshire.
SECURITY NATIONAL BANK BLDG.

FOR SALE—6% 1ST MTG. $3500, 5% 1st mtg. on $12,500 property; 8% residence, owner's home, near shops, car line and blvd. Liberal terms for quick sale. 2nd floor, 1200 Spring.

FOR CONSERVATIVE 8% MORTGAGES—
40% Valuations. See
TEAL & O'CONNOR
Suite 1708 Crocker Bldg.
Phone TRinity 8498 8439.

HANDLE YOUR OWN MONEY!
Buy good 8% first mortgages based on free values, in or for first class mortgages. BULLARDS FINANCE AGENCY, 4167 Lankershim Blvd. VA. 2202.

I HAVE FURNITURE BUYER WANTS TO TRADE HOME FURNISHINGS, ETC., IN EXCHANGE FOR MORTGAGES, TRUST DEEDS OR OTHER INVESTMENTS.
PHONE Main 4102.

PRIVATE party has ready cash for your trust deeds and mortgages, any amount, no commission to escrow. Money ready today, bring your papers. 300 GRANT BLDG. 4th and Broadway.

$25000, 6-8, first mortgage, for three years on 60-room, modern bungalow and garages worth $75000, in Hollywood. EARLE C. ANDERSON, MAin 4492.

FOR SALE—Conservative 8%, $6500 mortgages. Principals only.
W. C. RASKELF & CO.
342 Pacific Mutual Bldg. TU. 9217.

TRUST DEEDS netting 8% to 9 year maturities. Will discount 20%. Entire loan less than 55% of actual valuation. Close in income property. Room 830 STOCK EXCHANGE BLDG.

$8000 1ST MTGE. 2 YRS., MAKE OFFER
On stucco duplex at 2238 Arlington ave., Pasadena. Open all day at Ave. 621. Value $20,000. OWNER, 1094 S. HOPE. TU. 3041.

CAN give very quick action on trust deeds, any amount.
CERTIFIED MORTGAGE & LOAN CO.
1106-1107 Haas Bldg. Trinity 0092.

WANTED—
Trust deeds, quick action; no strings whatever. KANE & KUBEN, 608 Bank of Italy Bldg. VAndike 1872.

SECOND deed of trust for $8000, payable $40 per month and interest. Will discount 30%. Address W, box 123, TIMES OFFICE.

FIRST mortgage, 12%, and trust deeds, from $800 up to $2500. Liberal discount. E. E. BEACH, 510 O. T. Johnson Bldg.

WE MAKE and buy 1st, second, and trust deeds. See our figures before closing.
WESTERN AVE. REALTY CO.
2648 8th st. DRexel 6613.

WANTED—We buy trust deeds, mortgages, contracts; no service. TRinity 8418. CLARENCE LANE, MAC HOSKINS, 812 Nat'l City Bk. Bldg., 5th & Spring.

MORTGAGE CORPORATION OF AMERICA, 310 Union Bank Bldg., buys mortgages, trust deeds, contracts; with own money. MEtropolitan 2546-2941.

WE control $3,500,000 for bldg. loans, trust deeds and mtgs. Appraisers inspect same day. WARREN-ENGLISH, 601 Union Bk. Bldg. VA. 2802.

PRIVATE PARTY has $11,000 for 1, 2 or 3 good trust deeds payable within 4 yrs., 8% to 10%. Disc. 25%. Ph. 705422, mornings or eves.

PRIVATE party will buy trust deeds and mortgages and make government loans on them. Money same day. Building loans. Richmond 3439, anytime. 1681 W. 20TH.

I WANT to buy a trust deed calling for about $12,000. If you can not discount it 15% do not answer. MONETA AVE.

$4000 T. D. payable $40 per mo. with $800 due 6 mo., $2500 abst. of tit. 3 lots value $10,000. Owner, $2700. Will discount $500. Owner, 526-943.

FOR SALE—Stigen and T. D.'s for the equities in following 3 income properties, $22,500; $15,000; $20,000; $32,000; $37,500; $40 Wilshire.
SECURITY NATIONAL BANK BLDG.

$6500 1ST MTG. 6% 3 YRS.
$6000 SECURED BY CLOSE IN WILSHIRE. $14,500. 569-441.

WANT to loan, or will buy your mortgage up to $25000. Short 8, VERMONT or VErmont 2798.

CONTRACT or T.D. taken without discount on your car. Box 568, VAN NUYS.

$500 CHATTEL mortgage, 10 months, discount, $10. Payable 3 months. HUN. 2772-J.

WE buy mortgages, trust deeds & contracts. Prompt action, no commission. 300 GRANT BLDG. 4th and Broadway.

$25000, 6-8, first mortgage, for three years on 60-room, modern bungalow and garages worth $75000, in Hollywood. EARLE C. ANDERSON, MAin 4492.

FOR SALE—Conservative 8%, $6500 mortgages. Principals only.
W. C. RASKELF & CO.
342 Pacific Mutual Bldg. TU. 9217.

TRUST DEEDS netting 8% to 9 year maturities. Will discount 20%. Entire loan less than 55% of actual valuation. Close in income property. Room 830 STOCK EXCHANGE BLDG.

$8000 1ST MTGE. 2 YRS., MAKE OFFER
On stucco duplex at 2238 Arlington ave., Pasadena. Open all day at Ave. 621. Value $20,000. OWNER, 1094 S. HOPE. TU. 3041.

CAN give very quick action on trust deeds, any amount.
CERTIFIED MORTGAGE & LOAN CO.
1106-1107 Haas Bldg. Trinity 0092.

WANTED—
Trust deeds, quick action; no strings whatever. KANE & KUBEN, 608 Bank of Italy Bldg. VAndike 1872.

SECOND deed of trust for $8000, payable $40 per mo.